

VIEWPOINT SIMULATION



BASELINE PHOTO



ASSUMPTIONS
SOLAR PANELS ARE:
• 2.26 m WIDE AT A HEIGHT OF 1.8 m.
• EQUIPPED WITH SOLAR TRACKING TECHNOLOGY.
• POSITIONED USING THE MOST VISIBLE TRACKING ANGLE (50°) FROM EACH VIEWPOINT.
THE PROJECT IS SURROUNDED BY A 2.13 m HIGH CHAIN LINK FENCE.
THE PROJECT SUBSTATION IS INCLUDED AND NOT VISIBLE FROM ANY OF THE VIEWPOINTS.

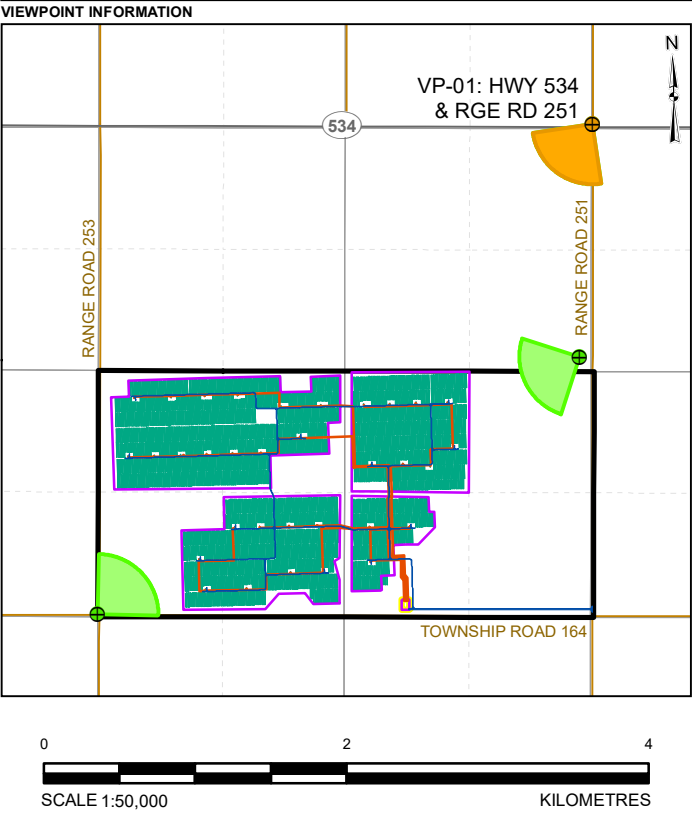
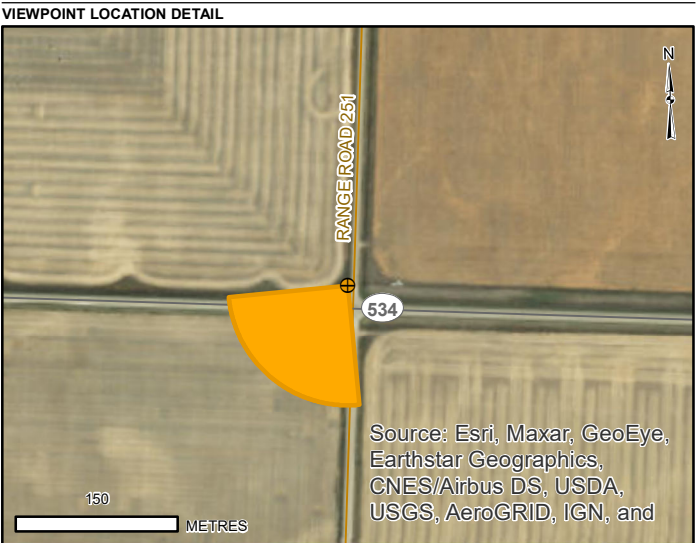

LEGEND	
	CURRENT VIEWPOINT
	VIEWPOINT
	CURRENT VIEWPOINT FIELD OF VIEW
	OTHER VIEWPOINT FIELD OF VIEW
	SOLAR PANEL LAYOUT
	PROJECT STUDY AREA
	SUBSTATION
	ROAD
	ELECTRICAL COLLECTION LINE
	FENCELINE
	SECONDARY HIGHWAY
	LOCAL ROAD

VIEWPOINT INFORMATION	
VIEWPOINT NAME:	VP-01: HWY 534 & RGE RD 251
EASTING:	334888 m
NORTHING:	5585402 m
ELEVATION:	1052 m
DATE:	29 SEPTEMBER, 2020
WEATHER CONDITIONS:	SUNNY WITH SOME CLOUDS
DIRECTION:	SOUTHWEST
FOCAL LENGTH:	50 mm
FIELD OF VIEW:	~90°
HEIGHT OF CAMERA ABOVE GROUND:	1.7 m

REFERENCES
ALBERTA DIGITAL BASE DATA MAY BE OBTAINED FROM GEOGRATIS, © DEPARTMENT OF NATURAL RESOURCES CANADA. ALL RIGHTS RESERVED. ALTALIS LTD © GOVERNMENT OF ALBERTA 2019. ALL RIGHTS RESERVED. OR IHS ENERGY INC. IMAGERY COPYRIGHT © 2015/01/15 ESRI AND ITS LICENSORS. SOURCE: S. ALBERTA, 2015, AB COUNTY. USED UNDER LICENSE, ALL RIGHTS RESERVED. DATUM: NAD83 PROJECTION: UTM ZONE 12

CLIENT
ENTERPRISE SOLAR GP INC. ON BEHALF OF ENTERPRISE SOLAR LP
PROJECT
ENTERPRISE SOLAR

TITLE
VP-01: HWY 534 & RGE RD 251

CONSULTANT		YYYY-MM-DD	2021-02-12
	DESIGNED	PT	
	PREPARED	CO	
	REVIEWED	BS	
	APPROVED	TC	

PROJECT NO.	CONTROL	REV.	FIGURE
1895548		0	1

PATH: I:\CLIENTS\IRES Canada\1895548\Mapping\Products\Visual Resources\Rev0\1895548_Fig2_VP02-Receptor01_Rev0.mxd PRINTED ON: 2021-02-12 AT: 3:28:05 PM

VIEWPOINT SIMULATION



BASELINE PHOTO



ASSUMPTIONS
SOLAR PANELS ARE:
• 2.26 m WIDE AT A HEIGHT OF 1.8 m.
• EQUIPPED WITH SOLAR TRACKING TECHNOLOGY.
• POSITIONED USING THE MOST VISIBLE TRACKING ANGLE (50°) FROM EACH VIEWPOINT.
THE PROJECT IS SURROUNDED BY A 2.13 m HIGH CHAIN LINK FENCE.
THE PROJECT SUBSTATION IS INCLUDED AND NOT VISIBLE FROM ANY OF THE VIEWPOINTS.

VIEWPOINT LOCATION DETAIL

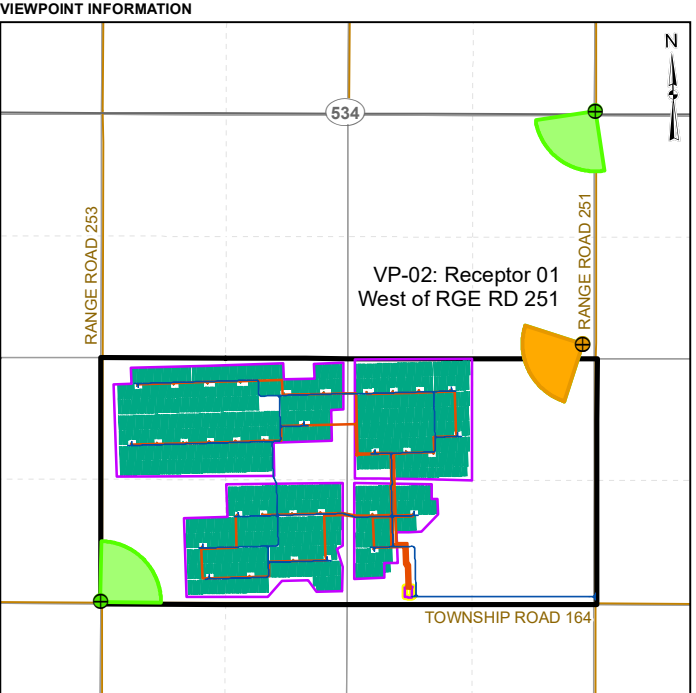
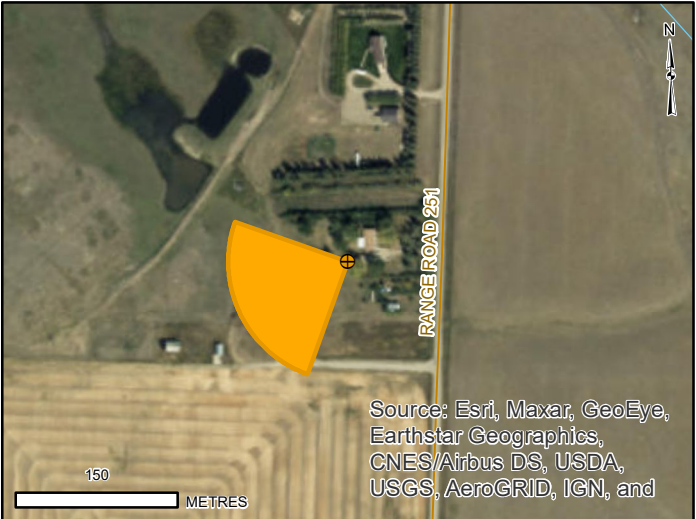

LEGEND	
CURRENT VIEWPOINT	SUBSTATION
VIEWPOINT	ROAD
CURRENT VIEWPOINT FIELD OF VIEW	ELECTRICAL COLLECTION LINE
OTHER VIEWPOINT FIELD OF VIEW	FENCELINE
SOLAR PANEL LAYOUT	SECONDARY HIGHWAY
PROJECT STUDY AREA	LOCAL ROAD

VIEWPOINT INFORMATION	
VIEWPOINT NAME:	VP-02: RECEPTOR 01 WEST OF RGE RD 251
EASTING:	334759 m
NORTHING:	5583864 m
ELEVATION:	1057 m
DATE:	29 SEPTEMBER, 2020
WEATHER CONDITIONS:	OVERCAST
DIRECTION:	SOUTHWEST
FOCAL LENGTH:	50 mm
FIELD OF VIEW:	~90°
HEIGHT OF CAMERA ABOVE GROUND:	1.7 m

REFERENCES
ALBERTA DIGITAL BASE DATA MAY BE OBTAINED FROM GEOGRATIS, © DEPARTMENT OF NATURAL RESOURCES CANADA. ALL RIGHTS RESERVED, ALTALIS LTD. & GOVERNMENT OF ALBERTA 2019. ALL RIGHTS RESERVED. OR ITS ENERGY INC. IMAGERY COPYRIGHT © 20150115 ESRI AND ITS LICENSORS. SOURCE: S. ALBERTA, 2015, AB COUNTY, USED UNDER LICENSE, ALL RIGHTS RESERVED. DATUM: NAD83 PROJECTION: UTM ZONE 12

CLIENT
ENTERPRISE SOLAR GP INC. ON BEHALF OF ENTERPRISE SOLAR LP

PROJECT
ENTERPRISE SOLAR

TITLE
VP-02: RECEPTOR 01 WEST OF RGE RD 251

CONSULTANT		YYYY-MM-DD	2021-02-12
	DESIGNED	PT	
	PREPARED	CO	
	REVIEWED	BS	
	APPROVED	TC	

PROJECT NO.	CONTROL	REV.	FIGURE
1895548		0	2

PATH: I:\CLIENTS\IRES Canada\1895548\Mapping\Products\Visual Resources\Rev0\1895548_Fig3_VP03-164-253_Rev0.mxd PRINTED ON: 2021-02-12 AT: 3:29:56 PM

VIEWPOINT SIMULATION



BASELINE PHOTO



ASSUMPTIONS
SOLAR PANELS ARE:
• 2.26 m WIDE AT A HEIGHT OF 1.8 m.
• EQUIPPED WITH SOLAR TRACKING TECHNOLOGY.
• POSITIONED USING THE MOST VISIBLE TRACKING ANGLE (50°) FROM EACH VIEWPOINT.
THE PROJECT IS SURROUNDED BY A 2.13 m HIGH CHAIN LINK FENCE.
THE PROJECT SUBSTATION IS INCLUDED AND NOT VISIBLE FROM ANY OF THE VIEWPOINTS.

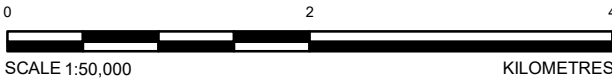
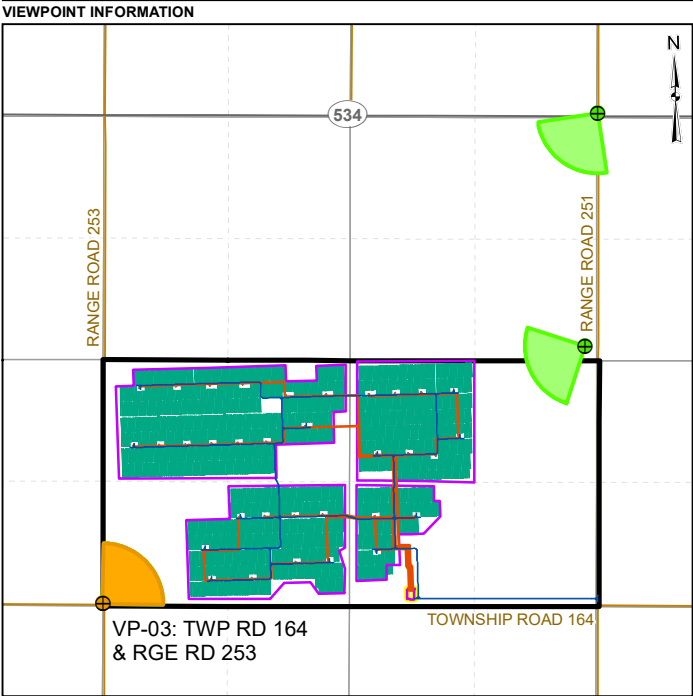
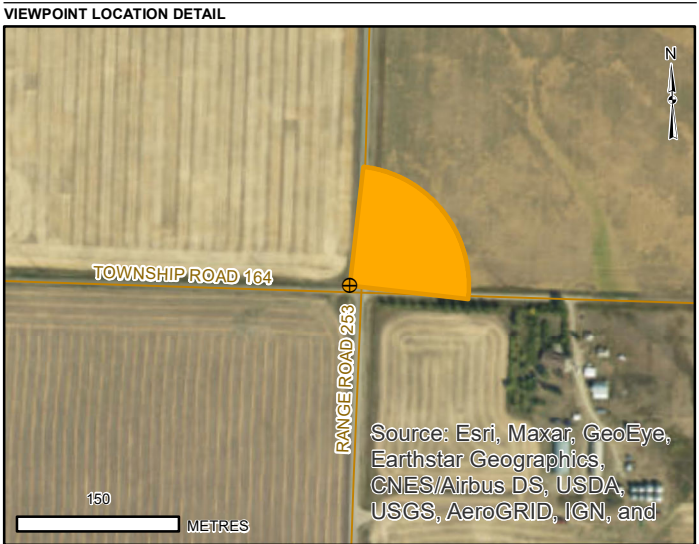

LEGEND			
	CURRENT VIEWPOINT		SUBSTATION
	VIEWPOINT		ROAD
	CURRENT VIEWPOINT FIELD OF VIEW		ELECTRICAL COLLECTION LINE
	OTHER VIEWPOINT FIELD OF VIEW		FENCELINE
	SOLAR PANEL LAYOUT		SECONDARY HIGHWAY
	PROJECT STUDY AREA		LOCAL ROAD

VIEWPOINT INFORMATION	
VIEWPOINT NAME:	VP-03: TWP RD 164 & RGE RD 253
EASTING:	331520 m
NORTHING:	5582253 m
ELEVATION:	1076 m
DATE:	29 SEPTEMBER, 2020
WEATHER CONDITIONS:	OVERCAST
DIRECTION:	NORTHEAST
FOCAL LENGTH:	50 mm
FIELD OF VIEW:	~90°
HEIGHT OF CAMERA ABOVE GROUND:	1.7 m

REFERENCES
ALBERTA DIGITAL BASE DATA MAY BE OBTAINED FROM GEOGRATIS, © DEPARTMENT OF NATURAL RESOURCES CANADA. ALL RIGHTS RESERVED. ALTA/IS LTD. © GOVERNMENT OF ALBERTA 2019. ALL RIGHTS RESERVED. OR IHS ENERGY INC. IMAGERY COPYRIGHT © 2015/01/15 ESRI AND ITS LICENSORS. SOURCE: S. ALBERTA, 2015, AB COUNTY. USED UNDER LICENSE, ALL RIGHTS RESERVED. DATUM: NAD83 PROJECTION: UTM ZONE 12

CLIENT
ENTERPRISE SOLAR GP INC. ON BEHALF OF ENTERPRISE SOLAR LP
PROJECT
ENTERPRISE SOLAR

TITLE
VP-03: TWP RD 164 & RGE RD 253

CONSULTANT		YYYY-MM-DD	2021-02-12
	DESIGNED	PT	
	PREPARED	CO	
	REVIEWED	BS	
	APPROVED	TC	

PROJECT NO.	CONTROL	REV.	FIGURE
1895548		0	3