



Henvey Inlet Wind LP

# Henvey Inlet Wind Transmission Line

## Appendix C3. Notices and Cover Letters

# Appendix C3a

## Notice of Commencement of Environmental Assessment and Invitation to Public Information Centre #1

# NOTICE OF COMMENCEMENT OF ENVIRONMENTAL REVIEW AND PUBLIC INFORMATION CENTRE #1

## By Henvey Inlet Wind LP for a Transmission Line

**Name:** Transmission Line for the Henvey Inlet Wind Energy Centre

**Location:** District of Parry Sound, Ontario

### Description:

Henvey Inlet Wind LP ("HIW"), a limited partnership between Pattern Renewable Holdings Canada ULC and Nigig Power Corporation, has commenced planning for the construction of a transmission line with a voltage of up to 500 kilovolts ("kV"). The transmission line will deliver electricity generated from the Henvey Inlet Wind Energy Centre ("HIWEC"), located on the Henvey Inlet First Nation Reserve No. 2, to the Ontario electricity grid. Two potential transmission line routes are currently being considered. The first route extends east from the HIWEC connecting to the existing 500 kV Hydro One Networks Inc. ("HONI") transmission line (approximately 20 kilometres ("km")). The second route follows Highway 69 south to the Parry Sound Transformer Station extending approximately 90 km. Both routes may require the construction of a transformer station or switching station to connect to the HONI line.

The transmission line will undergo a "Category B" Environmental Review as described in the Ministry of the Environment and Climate Change's "Guide to Environmental Assessment Requirements for Electricity Projects" (January 2011). At the end of the Environmental Review, an Environmental Review Report (ERR) will be made available for a 30-day review and comment period. The ERR will include a review of existing conditions, potential effects, mitigation measures and document stakeholders input and consultation activities.

### Notification of Public Information Centre ("PIC") #1:

HIW is hosting a PIC regarding the proposed transmission line on two days at two different locations. Members of the public, Aboriginal communities, agencies and other interested persons are encouraged to attend the PIC at either location. The purpose of this event is to provide an opportunity to learn about the proposed transmission line and submit feedback. The dates and locations of the PIC are provided below:

**Location 1:** Date: ..... March 3, 2015  
Time: ..... 4:00 p.m. to 7:00 p.m.  
Location: ..... Holy Family Church Hall  
949 Riverside Drive, Britt, ON

**Location 2:** Date: ..... March 4, 2015  
Time: ..... 4:00 p.m. to 7:00 p.m.  
Location: ..... Bobby Orr Community Centre  
7-17 Mary Street, Parry Sound, ON

### Documents for Public Review:

The Transmission Line Description Report describes construction, operations and maintenance, and decommissioning. The routes for the transmission line are currently being developed by HIW and will be finalized during the Environmental Review process. A hard copy of the Transmission Line Description Report will be made available for review from January 23 to March 16, 2015, at the following locations:

- **Town of Parry Sound Municipal Office**, 52 Seguin Street, Parry Sound, Ontario; and
- **Britt Area Public Library**, located in the Britt Public School at 841 Riverside Drive, Britt, Ontario.

The Transmission Line Description Report will also be available digitally at: [www.henveyinletwind.com](http://www.henveyinletwind.com).

### Project Contacts and Information:

We are committed to engaging with the public, Aboriginal communities and other stakeholder groups throughout the development of the transmission line and encourage anyone who is interested to get in touch with us at any time with questions or concerns. If you are unable to attend this introductory PIC or would like further information or be notified of key milestones and events, please contact:

**Kim Sachtleben**, Project Developer and/or  
**Ken Noble**, Project Developer  
Email: [info@henveyinletwind.com](mailto:info@henveyinletwind.com)  
Phone: (705) 857-5265  
Mail: 100 Simcoe Street, Suite 105  
Toronto, ON M5H 3G2

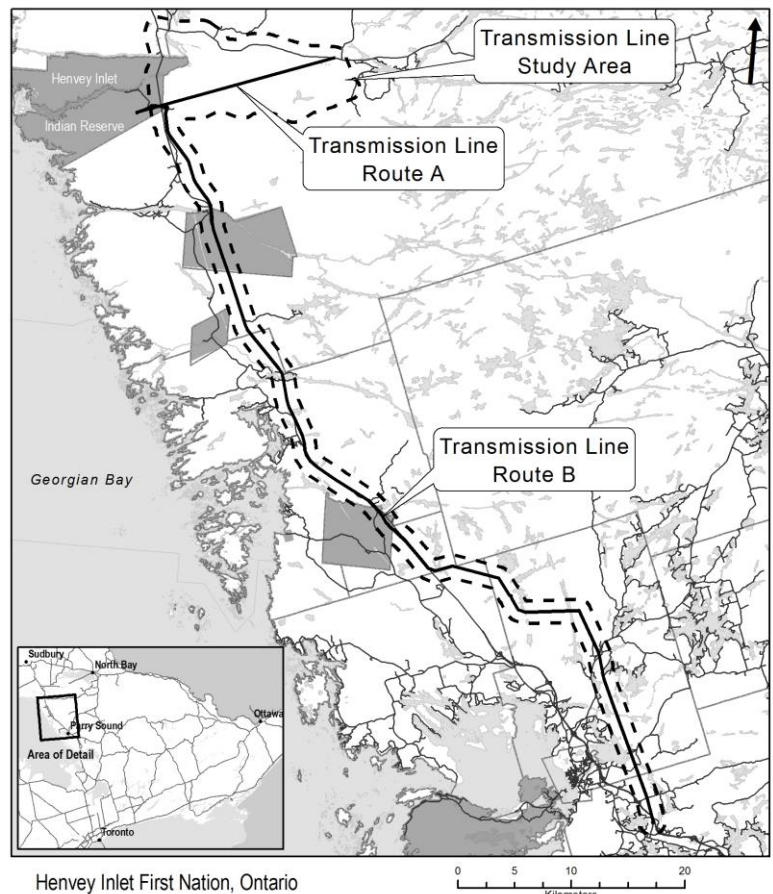

The wind energy centre associated with this transmission line is being studied under a different EA. For more information, please visit [www.henveyinletwind.com](http://www.henveyinletwind.com).

Notice Released: January 23, 2015



**THIS SPACE AVAILABLE**  
**CALL YOUR**  
**CLASSIFIED**  
**REPRESENTATIVE**  
**TODAY!**

**1-877-444-4940**

## Beacon★Star

### CLASSIFIED RATES

**Minimum Charge:**  
 \$21.00 for the first 20 words.  
 25¢ each additional word.  
 \*All word ads must be prepaid prior to publishing.

**Call for Special Combo Pricing.**  
 A \$2 billing fee per insertion will apply Private Box Privilege \$10.00

**Please:**  
 Phone orders accepted with Visa, Mastercard & American Express ONLY.

**705-746-7222**  
**1-877-444-4940**

**DEADLINE: WEDNESDAY**  
**Display Ads - 10 AM**  
**Word Ads - 10 AM**  
 (except on Holiday)



**PLEASE! Have your credit card number handy when you phone in your Classified Ads.**

## 3165 Farming Equipment

**WANTED: DION** or McCormick thrashing machine. International or John Deere grain binder. International corn binder. International #7 or #9 horse mower. 905-983-9331

## 2000 Apartments For Rent

**1 BEDROOM** apartment in town. Fridge and stove. \$550. plus utilities. First and last months required. No smoking/ pets. 705-342-5321

**1 BEDROOM** walkout, with appliances, heat and hydro. No smoking, no pets. Quiet neighbourhood. Close to Hospital. References required. 705-746-8683

**PARRY SOUND** 2 bedroom main floor apartment. Suitable for super intendant. \$800 plus utilities. No smoking, no pets. 705-446-1348

**2 BEDROOM** apartment. \$875. /month plus utilities. Available February 1st. For viewing appointments please call 705-746-1812

**2 BEDROOMS**, 2 baths. Newly renovated 2 bedroom basement apartment. Gas stove, Maytag washer, dryer. Downtown location. Non smoking \$1080. /month inclusive. Call or text John 416-540-1988

## 2000 Apartments For Rent

**BACHELOR APARTMENT** downtown Parry Sound, \$850 month all inclusive, first, last and references required. Very clean. 705-773-8690

**JUST TOTAL** renovated, modern building, open concept, 1 bedroom with outdoor deck. Includes appliances, laundry, parking, sewer and water. Close to Hospital. No smoking /pets. \$750. plus heat and hydro. First, last and references required. 705-746-5438

**NEW LIFE SENIORS APARTMENTS**  
 66 Bowes St.  
 LARGE 675 sq. ft. Apartment for rent Full Kitchen, Living room, 4 pc. Bath & 2 large Bedrooms.

Clean, quiet Accommodations. Right across from the new hospital, walking distance and bus pickup to all your major stores.

The place to be.  
**Call New Life for showing 746-6202**

**RENOVATED 3** bedroom. Central location backing onto river. 5 appliances including laundry. Parking and storage. \$1275 plus heat /hydro. Water included. First, last and references. No smoking or pets. Call /text 705-627-6753.

## 2535 Houses For Rent

**FLORIDA. HOUSE** for rent in Englewood, Florida. 3 bedroom plus private pool. Available for March Break, March 18th -31st. 705-765-6968

## 3050 Articles For Sale

**2003 FORD** Windstar, 129,000km. \$3000.  
 2004 John Deere 425, 60" cut professional riding mower. \$3500.  
 705-938-0358 ask for Russ.

**LUMBER, WHITE** Pine 1x10 & 1x12 for siding. Cribbing & timbers up to 12x12. Also Red Oak & Maple. 705-389-2448

**STEEL ROOFING** and Siding. 29 gauge galv. \$72/sq. Liner panel painted \$82/sq. 20 year paint \$90/sq. 45 year paint \$98/sq. Call Barr Steel Sales 705-723-8090 www.sbstee.ca

## 4285 Snowmobiles

**2009 ARCTIC** Cat SXR 800. Large paddies and bogies. Picked. Reverse. Good condition. \$6000. O.B.O. 705-938-0358 ask for Russ

## 4520 Support Services

**ALCOHOLICS ANONYMOUS.** Do you think you may have a drinking problem? Perhaps we can help. Call 705-746-2464 aahuntvilleparrysound.ca

**ARE YOU** a young person whose life has been affected by someone else's drinking? ALATEEN can help you for more information contact 705-773-8946 or 705-771-9335

**COPING (CARING** for Other People in Grief) If you have experienced a loss and are interested in meeting with others who have experienced a similar loss, we are offering a support group. (8 weeks) Call 746-5880

**FAMILY** and friends of individuals with eating disorders, for information please contact Community Mental Health Service at 705-746-4264

**IF YOU** are a teenager who has questions or is troubled by a loved one's use of alcohol or drugs, call. We can help. 705-746-7113.

**IS ALCOHOL** a problem in your family? Al-Anon is for friends and families of problem drinkers. If you need help call 705-746-4545, 705-732-2157, http://al-anon.alateen.on.ca

**NARCOTICS ANONYMOUS.** Are drugs a problem? We are recovering addicts who meet regularly to help each other stay clean. Our meetings are: Mondays and Fridays at 6:30pm at the Friendship Centre, Bowes St. "You are no longer alone"

**PARKINSON SUPPORT** group. Meetings will be held in the Auditorium at Belvedere Heights on the first Wednesday of the month at 1:30pm to 3:30pm. Contact Darrell 705-746-6996 ext 1325 for more information.

**NORTH★STAR Beacon★Star**  
**ERRORS AND OMISSIONS:** If your classified ad appears today for the first time, please check carefully to see that it is correct in every detail. Notice of an error in your ad must be given to the classified department in time for the second insertion. We will not be held responsible for more than one incorrect insertion. Thank you.

*In loving memory of*  
**Robert "Bob" Friars**  
*who left us 1 year ago*  
**February 1, 2013**



*If tear could build a stairway,  
 And thoughts a memory lane,  
 I'd walk right up to Heaven,  
 And bring you home again.  
 Loving Remembered by  
 Penny, Deanna, and Tammy*



**Parry Sound, 11 Summitt Ave**  
**Saturday, January 31st**  
**8:30am -3:00pm**  
**Indoor yard sale**

## 4520 Support Services

**THE CANADIAN** Orthopaedic Foundation invites anyone expecting bone and joint surgery to make contact with local volunteers for peer support. The free Ortho Connect program helps to ease the fear, stress and anxiety that go along with surgery and help patients prepare. It is ideal for those coping with arthritis, osteoporosis and injury. Call 1-800-461-3639 ext 4, and ask for Lauralee.

**THE REGION** Warm Line 1-866-856-9276. 6p.m. until midnight seven nights a week.



**Heading South for the Winter?**  
 Don't forget to cancel your delivery of the

**NORTH★STAR Beacon★Star**

**To Cancel Delivery**  
**Please email:**  
**aallen@metrolandnorthmedia.com**

## NOTICE OF COMMENCEMENT OF ENVIRONMENTAL REVIEW AND PUBLIC INFORMATION CENTRE #1

By Henvey Inlet Wind LP for a Transmission Line

**Name:** Transmission Line for the Henvey Inlet Wind Energy Centre

**Location:** District of Parry Sound, Ontario

**Description:** Henvey Inlet Wind LP ("HIW"), a limited partnership between Pattern Renewable Holdings Canada ULC and Nigig Power Corporation, has commenced planning for the construction of a transmission line with a voltage of up to 500 kilovolts ("kV"). The transmission line will deliver electricity generated from the Henvey Inlet Wind Energy Centre ("HIWEC"), located on the Henvey Inlet First Nation Reserve No. 2, to the Ontario electricity grid. Two potential transmission line routes are currently being considered. The first route extends east from the HIWEC connecting to the existing 500 kV Hydro One Networks Inc. ("HONI") transmission line (approximately 20 kilometres ("km")). The second route follows Highway 69 south to the Parry Sound Transformer Station extending approximately 90 km. Both routes may require the construction of a transformer station or switching station to connect to the HONI line.

The transmission line will undergo a "Category B" Environmental Review as described in the Ministry of the Environment and Climate Change's "Guide to Environmental Assessment Requirements for Electricity Projects" (January 2011). At the end of the Environmental Review, an Environmental Review Report (ERR) will be made available for a 30-day review and comment period. The ERR will include a review of existing conditions, potential effects, mitigation measures and document stakeholders input and consultation activities.

**Notification of Public Information Centre ("PIC") #1:**

HIW is hosting a PIC regarding the proposed transmission line on two days at two different locations. Members of the public, Aboriginal communities, agencies and other interested persons are encouraged to attend the PIC at either location. The purpose of this event is to provide an opportunity to learn about the proposed transmission line and submit feedback. The dates and locations of the PIC are provided below:

**Location 1:** Date: ..... March 3, 2015  
 Time: ..... 4:00 p.m. to 7:00 p.m.  
 Location: ..... Holy Family Church Hall  
 949 Riverside Drive, Britt, ON

**Location 2:** Date: ..... March 4, 2015  
 Time: ..... 4:00 p.m. to 7:00 p.m.  
 Location: ..... Bobby Orr Community Centre  
 7-17 Mary Street, Parry Sound, ON

## Documents for Public Review:

The Transmission Line Description Report describes construction, operations and maintenance, and decommissioning. The routes for the transmission line are currently being developed by HIW and will be finalized during the Environmental Review process. A hard copy of the Transmission Line Description Report will be made available for review from January 23 to March 16, 2015, at the following locations:

- **Town of Parry Sound Municipal Office**, 52 Seguin Street, Parry Sound, Ontario; and
- **Britt Area Public Library**, located in the Britt Public School at 841 Riverside Drive, Britt, Ontario.

The Transmission Line Description Report will also be available digitally at: [www.henveyinletwind.com](http://www.henveyinletwind.com).

## Project Contacts and Information:

We are committed to engaging with the public, Aboriginal communities and other stakeholder groups throughout the development of the transmission line and encourage anyone who is interested to get in touch with us at any time with questions or concerns. If you are unable to attend this introductory PIC or would like further information or be notified of key milestones and events, please contact:

**Kim Sachtleben**, Project Developer and/or **Ken Noble**, Project Developer Email: [info@henveyinletwind.com](mailto:info@henveyinletwind.com) Phone: (705) 857-5265  
 Mail: 100 Simcoe Street, Suite 105 Toronto, ON M5H 3G2

The wind energy centre associated with this transmission line is being studied under a different EA. For more information, please visit [www.henveyinletwind.com](http://www.henveyinletwind.com).

Notice Released: January 23, 2015



Henvey Inlet First Nation, Ontario

## Classified Works

**4250 Cars for Sale** **4250 Cars for Sale** **4250 Cars for Sale**

**L and H Motors**  
**705-746-2135**

<b>2008 FOCUS SE</b> CLOTH, AUTO, AIR, 42,000 KMS SILVER	<b>2008 ESCAPE</b> XLT 4WD AUTO, AIR, CRUISE, BLUE	<b>2010 FOCUS SE</b> SEDAN, AUTO, AIR 65,500 KMS WHITE
<b>DON'T SEE WHAT YOU'RE LOOKING FOR? LET US DO THE SEARCHING.</b>	<b>SALES DEPT OPEN SATURDAY 10AM-4PM</b> ONSITE FINANCING OAC.	<b>2010 EDGE LIMITED</b> FWD, AUTO, AIR RED 66,400 KMS
<b>2011 FOCUS SE</b> CLOTH, AUTO, AIR 64,000 KMS BLUE	<b>2009 ESCAPE XLT</b> 4WD, LEATHER AUTO, AIR WHITE	<b>2010 F150 4X4</b> SUPERCREW 4.6L, GRAY 60,000 KMS

**WINTER WARM UP**  
**\$500 OFF ON SELECT 2014/2015 MODELS\***  
**\*SEE DEALER FOR COMPLETE DETAILS.**

PRE-OWNED UNITS

Public Notices Public Notices Public Notices Public Notices Public Notices Public Notices

## NOTICE OF COMMENCEMENT OF ENVIRONMENTAL REVIEW AND PUBLIC INFORMATION CENTRE #1 By Harvey Inlet Wind LP for a Transmission Line

**Item:** Transmission Line for the Harvey Inlet Wind Energy Centre  
**Location:** District of Parry Sound, Ontario

**Description:**  
Harvey Inlet Wind LP ("HIW"), a limited partnership between Pattern Renewable Holdings Canada ULC and Nigig Power Corporation, has commenced planning for the construction of a transmission line with a voltage of up to 500 kilovolts ("KV"). The transmission line will deliver electricity generated from the Harvey Inlet Wind Energy Centre ("HIWEC"), located on the Harvey Inlet First Nation Reserve No. 2, to the Ontario electricity grid. Two potential transmission line routes are currently being considered. The first route extends east from the HIWEC connecting to the existing 500 KV Hydro One Network Inc. ("HONI") transmission line (approximately 20 kilometres "km"). The second route follows Highway 88 south to the Parry Sound Transformer Station extending approximately 80 km. Both routes may require the construction of a transformer station or switching station to connect to the HONI line.

The transmission line will undergo a "Category B" Environmental Review as described in the Ministry of the Environment and Climate Change's "Guide to Environmental Assessment Requirements for Electricity Projects" (January 2011). At the end of the Environmental Review, an Environmental Review Report (ERR) will be made available for a 30-day review and comment period. The ERR will include a review of existing conditions, potential effects, mitigation measures and document stakeholder input and consultation activities.

### Notification of Public Information Centre ("PIC") #1:

HIW is hosting a PIC regarding the proposed transmission line on two days at two different locations. Members of the public, Aboriginal communities, agencies and other interested persons are encouraged to attend the PIC at either location. The purpose of this event is to provide an opportunity to learn about the proposed transmission line and submit feedback. The dates and locations of the PIC are provided below:

**Location 1:** Date: March 3, 2015  
Time: 4:00 p.m. to 7:00 p.m.  
Location: Holy Family Church Hall  
948 Riverside Drive, Britt, ON

**Location 2:** Date: March 4, 2015  
Time: 4:00 p.m. to 7:00 p.m.  
Location: Bobby Orr Community Centre  
7-17 Mary Street, Parry Sound, ON

### Documents for Public Review:

The Transmission Line Description Report describes construction, operations and maintenance, and decommissioning. The routes for the transmission line are currently being developed by HIW and will be finalized during the Environmental Review process. A hard copy of the Transmission Line Description Report will be made available for review from January 23 to March 16, 2015, at the following locations:

- Town of Parry Sound Municipal Office, 52 Seguin Street, Parry Sound, Ontario; and
- Britt Area Public Library, located in the Britt Public School at 841 Riverside Drive, Britt, Ontario.

The Transmission Line Description Report will also be available digitally at: [www.harveyinletwind.com](http://www.harveyinletwind.com).

### Project Contacts and Information:

We are committed to engaging with the public, Aboriginal communities and other stakeholder groups throughout the development of the transmission line and encourage anyone who is interested to get in touch with us at any time with questions or concerns. If you are unable to attend this introductory PIC or would like further information or be notified of key milestones and events, please contact:

Kim Bechtelstein, Project Developer and/or  
Ken Noble, Project Developer  
Email: [info@harveyinletwind.com](mailto:info@harveyinletwind.com)  
Phone: (705) 657-5285  
Mail: 100 Simcoe Street, Suite 105  
Toronto, ON M5H 3G2

The wind energy centre associated with this transmission line is being studied under a different EA. For more information, please visit [www.harveyinletwind.com](http://www.harveyinletwind.com).

Notice Released: January 23, 2015

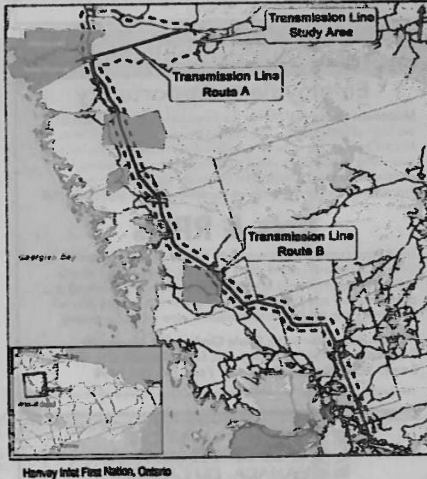

## Municipal Notices www.greatersudbury.ca

### NOTICE OF CONSENT APPLICATIONS CITY OF GREATER SUDBURY

In the matter of applications for Consent under Section 53 of the Planning Act, R.S.O. 1990, Chapter P13, as amended, take notice that the following applications have been made:

**Application # B127/2014**  
Description of Property: 2948 Errington Avenue, Chelmsford  
Purpose of Application: Consolidate two, approximately 0.77 ha (1.9 acre), vest portions of the subject property with each abutting PINs 73348-0482 & 3348-0489, municipally known as 2918 & 2992 Errington Avenue, Chelmsford.

**Application # B1/2015**  
Description of Property: 34 & 38 Billard's Way, Sudbury  
Purpose of Application: Divide the subject property along the party wall of a proposed semi-detached structure.

**Application # B2/2015**  
Description of Property: PIN 73601 0024, Parcel 44157A, Part 7, Plan 53R-6389, at 11, Concession 6, Township of McKim, McKim Mine Road, Sudbury  
Purpose of Application: Grant an easement over a southern portion of the subject property, designated as Part 7, Plan 53R-6217, in favour of PIN 73601-0026.

**Application # B3/2015**  
Description of Property: 99 & 101 Birmingham Drive, Sudbury  
Purpose of Application: Divide the subject property along the party wall of a proposed semi-detached structure.

**Application # B4/2015**  
Description of Property: PINs 73374 0026 & 73374 0280, Lot 5, Concession 1, Township of Watawa, Kentville Road, Lively  
Purpose of Application: Transfer an approximate 30.0 ha (74.13 acre), south, recent portion of the subject property.

Anyone interested in any of these matters may call the number noted below or attend at the Office of the Consent Official, 3rd floor, Tom Davies Square, 200 Brady Street, Sudbury, ON, during regular office hours where additional information regarding the applications will be available for inspection.

Written submissions regarding any of these applications must be received no later than **Friday, February 13, 2015** for consideration.

A copy of the decision will only be sent to each person who files with the Consent Official a written request for notice of the decision(s).

Consent Official, City of Greater Sudbury  
Box 6000, Station "A", 200 Brady Street, Sudbury, ON P3A 5P5  
(705) 674-4446, ext. 4376 or 4348 - (705) 673-2200 fax

Note: If a person or public body that files an appeal of a decision of the Consent Official in respect of the proposed consent does not make a written submission to the Consent Official before a provisional consent is given, the Ontario Municipal Board may dismiss the appeal.

**MAKE IT  
DISAPPEAR  
WITH THE  
CLASSIFIEDS**

**SOLD!**

*yourlifemoments.ca*

For Obituaries call:  
**1-877-750-5054**  
Fax: 1-866-485-8461  
e-mail: [obituaries@yourlifemoments.ca](mailto:obituaries@yourlifemoments.ca)

All other moments call:  
**1-888-786-7821**  
Fax: 1-866-757-0227  
e-mail: [milestonesun@yourlifemoments.ca](mailto:milestonesun@yourlifemoments.ca)

Obituaries | In Memoriam | Thanks | Births | Celebrations | More

Birthdays

Birthdays

In Memoriam

In Memoriam



### EVER NIFTY

William Robert John O'Hara  
Bozo Jumbo  
**IS FIFTY!!**  
Love and Prayers  
Your Family xo

Cards of Thanks

Cards of Thanks

**LANDE, Harvey** - The Lande family would like to extend a heart-felt **THANK YOU** to all who have provided support to us as a result of Harvey's passing. Harvey was very well liked by all whose lives he touched. He will be missed by many friends and all of his family.

### STACK, John

We wish to express our sincere appreciation to our many friends & family for their kindness & generosity throughout John's journey...flowers, food, & special times. Very special thanks goes out to our PSW Perla who demonstrated true love & passion. We thank the memorable "Changing of the Guards" for their show of respect as well as all healthcare workers who assisted in many ways, Father Peter & CWL ladies who provided a beautiful luncheon and special thanks to the Hospice for their exceptional care.  
Sincerely, Vicki Stack & family

In Memoriam

In Memoriam



**GROUX, Marcel Regent** - Oct. 28, 1938 - Feb. 1, 2003. In loving memory of a very dear Husband, Father and Grandfather.  
*Our lives go on without you,  
And nothing is the same,  
We have to hold the heartache,  
When someone speaks your name.  
Sad are the hearts that love you,  
Silent the tears that fall.  
Living our lives without you,  
Is the hardest part of all.  
You did so many things for us,  
Your heart was kind and true,  
And when we needed someone,  
We could always count on you.  
The special years will not return,  
When we were all together,  
But with the love within our hearts,  
You will walk with us forever.  
Always Loved - Never Forgotten wife Judy,  
Daughter Cathy (Marc), Son Kevin  
(Andrea), Grandson Christopher,  
Granddaughter Karley.*

### IN MEMORIA DI Melody Cappelletti 31 Gennaio 2000

Mia preziosa Melody oggi si compie il tuo quindicesimo Anniversario quando salisti lassù dove i Padri benedicono con più profondo amore e guidano con più ardente luce. Ti vogliamo immensamente bene adorata Melody e cono Fede crediamo che tutto non è finito quella tragica sera, e che un giorno saremo di nuovo insieme.

Together Forever Beloved  
Melody  
Nonna Rosa



Sharing tales  
of those we've  
lost is how we  
keep from really  
losing them

# G.R.E.A.T JOB BOARD

POSITION	EMPLOYER / LOCATION	SALARY	CONTACT
Research, Loans & Membership Clerk	Mississauga of the New Credit First Nation	TBD	Feb. 4 @ Noon
Mental Health Specialist	Native Horizons Treatment Centre, New Credit	TBD	Feb. 4 @ 5pm
Administrative Clerk	Genawagh & Ohtocant Urban Homes, Fort Erie	TBD	Feb. 9 @ 4pm
Children Recreation Coordinator	Ojibwa Nation of the Thames, Southwold	\$11 - \$13/hr	Feb. 9 @ 4:30 pm
Program Coordinator for Child and Family Resource Centre	Fort Erie Native Cultural Centre Inc.	\$18.75/hr	Feb. 11, 2015
Afternoon Programme Worker	Niagara Regional Native Centre, Niagara On The Lake	TBD	Feb. 11, 2015
Family Service Worker	Brant Family and Children's Services, Brantford	\$58,332 - \$60,489	Feb. 13, 2015
Transitional Housing Support Worker	Native Women's Centre, Hamilton	TBD	Feb. 13, 2015
Cook/Server and Kitchen Help	Pen Am Games Ajax / Mississauga	TBD	Feb. 13, 2015
Administrative Assistant	Native Horizons Treatment Centre, New Credit	\$30,000 - \$35,437	Mar. 8 @ 4pm

## BOX NATIONS COUNCIL

POSITION	EMPLOYER / LOCATION	SALARY	CONTACT
Diabetes Education Program Director, Diabetes Education, Health Services, Contract (Mat Leave)		\$4, 573	Feb. 4, 2015
Team Manager	Health Services	Full Time	TBD
Community Support Worker	LTCCHC	Full Time	TBD
Shops Culture	Shops Hall Economic Development	Full Time	\$14.00
Registered Early Childhood Educator	Child Care Services, Social Services	Full Time	\$18/hr
Technical Services Engineer Trainee	Technical Services, Public Works	Full Time	Starting @ \$70,000 Feb. 11, 2015
Medical Transportation Coordinator	Medical Transportation Health Services	Full Time	TBD
Personal Support Worker	Innipeg Lodge, Health Services	Full Time	\$15.45/hr
Personal Support Worker	Innipeg Lodge, Health Services	Contract	\$15.45/hr
Registered Nurse	Innipeg Lodge, Health Services	Full Time	TBD

For more information on the availability of jobs, visit our website at [www.grandriver.ca](http://www.grandriver.ca) or call 905-882-1111 ext. 2222.



For more information on the availability of jobs, visit our website at [www.grandriver.ca](http://www.grandriver.ca) or call 905-882-1111 ext. 2222.

## GRAND RIVER EMPLOYMENT AND TRAINING

### NOTICE OF COMMENCEMENT OF ENVIRONMENTAL REVIEW AND PUBLIC INFORMATION CENTRE #1 By Huron Inlet Wind LP for a Transmission Line

Project: Transmission Line to the Huron Inlet Wind Energy Centre  
Location: Huron Inlet, Ontario

#### Background

Huron Inlet Wind LP, a limited partnership between Huron Inlet Wind Energy Centre LLC and Huron Inlet Wind Energy Centre LP, is a limited partnership between Huron Inlet Wind Energy Centre LLC and Huron Inlet Wind Energy Centre LP. The partnership is a limited partnership between Huron Inlet Wind Energy Centre LLC and Huron Inlet Wind Energy Centre LP. The partnership is a limited partnership between Huron Inlet Wind Energy Centre LLC and Huron Inlet Wind Energy Centre LP.

The partnership is a limited partnership between Huron Inlet Wind Energy Centre LLC and Huron Inlet Wind Energy Centre LP. The partnership is a limited partnership between Huron Inlet Wind Energy Centre LLC and Huron Inlet Wind Energy Centre LP. The partnership is a limited partnership between Huron Inlet Wind Energy Centre LLC and Huron Inlet Wind Energy Centre LP.

The partnership is a limited partnership between Huron Inlet Wind Energy Centre LLC and Huron Inlet Wind Energy Centre LP. The partnership is a limited partnership between Huron Inlet Wind Energy Centre LLC and Huron Inlet Wind Energy Centre LP. The partnership is a limited partnership between Huron Inlet Wind Energy Centre LLC and Huron Inlet Wind Energy Centre LP.

The partnership is a limited partnership between Huron Inlet Wind Energy Centre LLC and Huron Inlet Wind Energy Centre LP. The partnership is a limited partnership between Huron Inlet Wind Energy Centre LLC and Huron Inlet Wind Energy Centre LP. The partnership is a limited partnership between Huron Inlet Wind Energy Centre LLC and Huron Inlet Wind Energy Centre LP.

The partnership is a limited partnership between Huron Inlet Wind Energy Centre LLC and Huron Inlet Wind Energy Centre LP. The partnership is a limited partnership between Huron Inlet Wind Energy Centre LLC and Huron Inlet Wind Energy Centre LP. The partnership is a limited partnership between Huron Inlet Wind Energy Centre LLC and Huron Inlet Wind Energy Centre LP.

The partnership is a limited partnership between Huron Inlet Wind Energy Centre LLC and Huron Inlet Wind Energy Centre LP. The partnership is a limited partnership between Huron Inlet Wind Energy Centre LLC and Huron Inlet Wind Energy Centre LP. The partnership is a limited partnership between Huron Inlet Wind Energy Centre LLC and Huron Inlet Wind Energy Centre LP.

The partnership is a limited partnership between Huron Inlet Wind Energy Centre LLC and Huron Inlet Wind Energy Centre LP. The partnership is a limited partnership between Huron Inlet Wind Energy Centre LLC and Huron Inlet Wind Energy Centre LP. The partnership is a limited partnership between Huron Inlet Wind Energy Centre LLC and Huron Inlet Wind Energy Centre LP.

The partnership is a limited partnership between Huron Inlet Wind Energy Centre LLC and Huron Inlet Wind Energy Centre LP. The partnership is a limited partnership between Huron Inlet Wind Energy Centre LLC and Huron Inlet Wind Energy Centre LP. The partnership is a limited partnership between Huron Inlet Wind Energy Centre LLC and Huron Inlet Wind Energy Centre LP.

The partnership is a limited partnership between Huron Inlet Wind Energy Centre LLC and Huron Inlet Wind Energy Centre LP. The partnership is a limited partnership between Huron Inlet Wind Energy Centre LLC and Huron Inlet Wind Energy Centre LP. The partnership is a limited partnership between Huron Inlet Wind Energy Centre LLC and Huron Inlet Wind Energy Centre LP.

The partnership is a limited partnership between Huron Inlet Wind Energy Centre LLC and Huron Inlet Wind Energy Centre LP. The partnership is a limited partnership between Huron Inlet Wind Energy Centre LLC and Huron Inlet Wind Energy Centre LP. The partnership is a limited partnership between Huron Inlet Wind Energy Centre LLC and Huron Inlet Wind Energy Centre LP.

The partnership is a limited partnership between Huron Inlet Wind Energy Centre LLC and Huron Inlet Wind Energy Centre LP. The partnership is a limited partnership between Huron Inlet Wind Energy Centre LLC and Huron Inlet Wind Energy Centre LP. The partnership is a limited partnership between Huron Inlet Wind Energy Centre LLC and Huron Inlet Wind Energy Centre LP.

The partnership is a limited partnership between Huron Inlet Wind Energy Centre LLC and Huron Inlet Wind Energy Centre LP. The partnership is a limited partnership between Huron Inlet Wind Energy Centre LLC and Huron Inlet Wind Energy Centre LP. The partnership is a limited partnership between Huron Inlet Wind Energy Centre LLC and Huron Inlet Wind Energy Centre LP.

The partnership is a limited partnership between Huron Inlet Wind Energy Centre LLC and Huron Inlet Wind Energy Centre LP. The partnership is a limited partnership between Huron Inlet Wind Energy Centre LLC and Huron Inlet Wind Energy Centre LP. The partnership is a limited partnership between Huron Inlet Wind Energy Centre LLC and Huron Inlet Wind Energy Centre LP.

The partnership is a limited partnership between Huron Inlet Wind Energy Centre LLC and Huron Inlet Wind Energy Centre LP. The partnership is a limited partnership between Huron Inlet Wind Energy Centre LLC and Huron Inlet Wind Energy Centre LP. The partnership is a limited partnership between Huron Inlet Wind Energy Centre LLC and Huron Inlet Wind Energy Centre LP.

The partnership is a limited partnership between Huron Inlet Wind Energy Centre LLC and Huron Inlet Wind Energy Centre LP. The partnership is a limited partnership between Huron Inlet Wind Energy Centre LLC and Huron Inlet Wind Energy Centre LP. The partnership is a limited partnership between Huron Inlet Wind Energy Centre LLC and Huron Inlet Wind Energy Centre LP.

The partnership is a limited partnership between Huron Inlet Wind Energy Centre LLC and Huron Inlet Wind Energy Centre LP. The partnership is a limited partnership between Huron Inlet Wind Energy Centre LLC and Huron Inlet Wind Energy Centre LP. The partnership is a limited partnership between Huron Inlet Wind Energy Centre LLC and Huron Inlet Wind Energy Centre LP.

The partnership is a limited partnership between Huron Inlet Wind Energy Centre LLC and Huron Inlet Wind Energy Centre LP. The partnership is a limited partnership between Huron Inlet Wind Energy Centre LLC and Huron Inlet Wind Energy Centre LP. The partnership is a limited partnership between Huron Inlet Wind Energy Centre LLC and Huron Inlet Wind Energy Centre LP.

The partnership is a limited partnership between Huron Inlet Wind Energy Centre LLC and Huron Inlet Wind Energy Centre LP. The partnership is a limited partnership between Huron Inlet Wind Energy Centre LLC and Huron Inlet Wind Energy Centre LP. The partnership is a limited partnership between Huron Inlet Wind Energy Centre LLC and Huron Inlet Wind Energy Centre LP.

The partnership is a limited partnership between Huron Inlet Wind Energy Centre LLC and Huron Inlet Wind Energy Centre LP. The partnership is a limited partnership between Huron Inlet Wind Energy Centre LLC and Huron Inlet Wind Energy Centre LP. The partnership is a limited partnership between Huron Inlet Wind Energy Centre LLC and Huron Inlet Wind Energy Centre LP.

The partnership is a limited partnership between Huron Inlet Wind Energy Centre LLC and Huron Inlet Wind Energy Centre LP. The partnership is a limited partnership between Huron Inlet Wind Energy Centre LLC and Huron Inlet Wind Energy Centre LP. The partnership is a limited partnership between Huron Inlet Wind Energy Centre LLC and Huron Inlet Wind Energy Centre LP.

The partnership is a limited partnership between Huron Inlet Wind Energy Centre LLC and Huron Inlet Wind Energy Centre LP. The partnership is a limited partnership between Huron Inlet Wind Energy Centre LLC and Huron Inlet Wind Energy Centre LP. The partnership is a limited partnership between Huron Inlet Wind Energy Centre LLC and Huron Inlet Wind Energy Centre LP.

The partnership is a limited partnership between Huron Inlet Wind Energy Centre LLC and Huron Inlet Wind Energy Centre LP. The partnership is a limited partnership between Huron Inlet Wind Energy Centre LLC and Huron Inlet Wind Energy Centre LP. The partnership is a limited partnership between Huron Inlet Wind Energy Centre LLC and Huron Inlet Wind Energy Centre LP.

The partnership is a limited partnership between Huron Inlet Wind Energy Centre LLC and Huron Inlet Wind Energy Centre LP. The partnership is a limited partnership between Huron Inlet Wind Energy Centre LLC and Huron Inlet Wind Energy Centre LP. The partnership is a limited partnership between Huron Inlet Wind Energy Centre LLC and Huron Inlet Wind Energy Centre LP.

The partnership is a limited partnership between Huron Inlet Wind Energy Centre LLC and Huron Inlet Wind Energy Centre LP. The partnership is a limited partnership between Huron Inlet Wind Energy Centre LLC and Huron Inlet Wind Energy Centre LP. The partnership is a limited partnership between Huron Inlet Wind Energy Centre LLC and Huron Inlet Wind Energy Centre LP.



### Native Horizons Treatment Centre is recruiting an Administrative Assistant

All applicants must be willing to work in a holistic environment that encompasses residential addiction services to First Nations individuals and families.

**SALARY:** \$30,000-\$35,437 (DOQ) + excellent benefits package

**CLOSING DATE:** Friday, March 6, 2015 @ 4:00 pm

#### DUTIES:

Under the direction of the Executive Director, the Administrative Assistant is responsible to assist with the planning, coordinating and implementing of the overall administrative requirements of the Centre, assist with the establishment of a satisfactory networking system, conduct and maintain administrative duties, competence in financial management and promotion of a supportive, respectful and harmonious team environment.

- Must provide three written letters of reference with resume
- Must provide a current favourable Criminal Records Search including a Vulnerable Sector Screening Report if offered the position
- Must possess a valid Driver's License and provide a proven safe driving record as indicated by a Driver Record Search
- Preference will be given to applicants of Native ancestry
- Knowledge of Native culture, history, addictions treatment & recovery as asset

#### TO APPLY:

In order to be considered, applications MUST include a cover letter, resume, and 3 current letters of reference. All documents should clearly state the position applying for.

Please indicate "CONFIDENTIAL" AND "ATTENTION EXECUTIVE DIRECTOR" and the position applying for on the envelope.

#### BASIC REQUIREMENTS:

- Post-Secondary Graduates in Business Administration and/or relevant discipline or equivalent combination of knowledge, skills and 5 years work or life experience.
- Work experience, paid or volunteer, in the provision of addiction services.
- Excellent word processing skills, computer software programs Word, Excel
- Must have knowledge of report writing, proposal writing and policy development.
- Work experience in office management, duties & financial management
- Must be familiar with the reporting requirements of various funding agencies - Health Canada, Ministry of Health and Long Term Care

Only candidates considered for an interview will be contacted.

Mail to:  
Native Horizons Treatment Centre  
130 New Credit Road,  
Rt. 1, Site 3A, Box 8,  
Hagersville, ON  
N0A 1H0

Questions? 905-782-5144  
Fax to: 905-786-5564  
Email: [info@nhc.ca](mailto:info@nhc.ca)



## Turtle Island News 2014 BABY REVIEW

Cost for the feature is just \$25 with 25 words or less & a photo, or \$15 without a photo. If you would like to show off your NEW 2014 BABY, contact one of our sales reps at the Turtle Island News today: (905) 455-8866 or Fax us the info at (905) 455-8865. Or by email at [sales@turtlename.com](mailto:sales@turtlename.com)



OUR SPECIAL BABY ISSUE IS TO RUN FEBRUARY 2015.  
PLEASE SEND A SELF-ADDRESSED STAMPED ENVELOPE  
FOR PICTURE RETURN.

**TRY THE CLASSIFIEDS!**  
FOR RESULTS YOU CAN MEASURE  
1-877-444-4940

5420 Public Notices

5420 Public Notices

5420 Public Notices

5420 Public Notices



**THE CORPORATION OF THE  
TOWNSHIP OF GEORGIAN BAY**

**NOTICE OF PROPOSED ROAD CLOSING AND SALE BY-LAW**

TAKE NOTICE that the Council of the Corporation of the Township of Georgian Bay proposes to enact a By-law to stop up, close and sell that part of the original allowance of road in the Township of Georgian Bay, District Municipality of Muskoka set out and described as follows:

- 1) Part of Lot 32, Concession 7 shown as 20.117 wide road allowance on Plan M-328 and Part of the original road allowance lying in front of Lot 32, Concession 7, designated as Part 1, 35R-24727, **ELDRIDGE** (JW37.203.199LM)
  - 2) Part of the original shore road allowance in front of Lots 16 and 17, Concession 3, designated as Parts 1 and 2, 35R-24663, **RIX/HILDITCH** (JW37.203.183LM)
  - 3) Part of the original road allowance between Concessions 8 & 9 and part of the shore road allowance lying in front of the original road allowance between Concessions 8 and 9, abutting Lot 30, designated as Parts 1 and 2, 35R-24728, **MURRAY** (JW37.203.182LM)
- All formerly Township of Gibson
- 4) Part of the original shore road allowance in front of Lot 2, Concession 8 and in front of the road allowance between Concessions 8 and 9, and Part of the road allowance between Concessions 8 and 9, designated as Parts 1 to 6 inclusive, 35R-24709, **RIVA/HEALEY/OPALINSKI** (JW37.203.172LM and JW37.203.170LM)

Formerly Township of Freeman

AND FURTHER TAKE NOTICE that the proposed By-law will come before the said Council at its meeting at the Council Chambers, at the Municipal Office, on the 9th day of March, 2015 at the hour of 10:00 a.m., in the morning, and at the time, the Council will hear any person or their Counsel, Solicitor or Agent who claims that his land will be prejudicially affected and who applies to be heard.

AND FURTHER TAKE NOTICE that additional information relating to the proposed Road By-law is available from the Clerk's Department at 1-800-567-0187 Ext. #242, between 8:30 a.m. and 4:30 p.m. at the Township Office, in Port Severn, Ontario.

DATED at Port Severn, Ontario this 10th day of February, 2015.

Jessica Gunby, Deputy Clerk  
The Corporation of the Township of Georgian Bay  
99 Lone Pine Road  
Port Severn ON L0K 1S0

5420 Public Notices

5420 Public Notices

5420 Public Notices

5420 Public Notices

5420 Public Notices

**NOTICE OF COMMENCEMENT OF ENVIRONMENTAL REVIEW  
AND PUBLIC INFORMATION CENTRE #1**

**By Henvey Inlet Wind LP for a Transmission Line**

**Name:** Transmission Line for the Henvey Inlet Wind Energy Centre  
**Location:** District of Parry Sound, Ontario  
**Description:**

Henvey Inlet Wind LP ("HIW"), a limited partnership between Pattern Renewable Holdings Canada ULC and Nigig Power Corporation, has commenced planning for the construction of a transmission line with a voltage of up to 500 kilovolts ("KV"). The transmission line will deliver electricity generated from the Henvey Inlet Wind Energy Centre ("HIWEC"), located on the Henvey Inlet First Nation Reserve No. 2, to the Ontario electricity grid. Two potential transmission line routes are currently being considered. The first route extends east from the HIWEC connecting to the existing 500 kV Hydro One Networks Inc. ("HONI") transmission line (approximately 20 kilometres ("km")). The second route follows Highway 69 south to the Parry Sound Transformer Station extending approximately 90 km. Both routes may require the construction of a transformer station or switching station to connect to the HONI line. The transmission line will undergo a "Category B" Environmental Review as described in the Ministry of the Environment and Climate Change's "Guide to Environmental Assessment Requirements for Electricity Projects" (January 2011). At the end of the Environmental Review, an Environmental Review Report (ERR) will be made available for a 30-day review and comment period. The ERR will include a review of existing conditions, potential effects, mitigation measures and document stakeholders input and consultation activities.

**Notification of Public Information Centre ("PIC") #1:**

HIW is hosting a PIC regarding the proposed transmission line on two days at two different locations. Members of the public, Aboriginal communities, agencies and other interested persons are encouraged to attend the PIC at either location. The purpose of this event is to provide an opportunity to learn about the proposed transmission line and submit feedback. The dates and locations of the PIC are provided below:

**Location 1:** Date:..... March 3, 2015  
Time:..... 4:00 p.m. to 7:00 p.m.  
Location:..... Holy Family Church Hall  
949 Riverside Drive, Britt, ON

**Location 2:** Date:..... March 4, 2015  
Time:..... 4:00 p.m. to 7:00 p.m.  
Location:..... Bobby Orr Community Centre  
7-17 Mary Street, Parry Sound, ON

**Documents for Public Review:**

The Transmission Line Description Report describes construction, operations and maintenance, and decommissioning. The routes for the transmission line are currently being developed by HIW and will be finalized during the Environmental Review process. A hard copy of the Transmission Line Description Report will be made available for review from January 23 to March 16 2015, at the following locations:

- **Town of Parry Sound Municipal Office**, 52 Seguin Street, Parry Sound, Ontario; and
- **Britt Area Public Library**, located in the Britt Public School at 841 Riverside Drive, Britt, Ontario.

The Transmission Line Description Report will also be available digitally at: [www.henveyinletwind.com](http://www.henveyinletwind.com).

**Project Contacts and Information:**

We are committed to engaging with the public, Aboriginal communities and other stakeholder groups throughout the development of the transmission line and encourage anyone who is interested to get in touch with us at any time with questions or concerns. If you are unable to attend this introductory PIC or would like further information or be notified of key milestones and events, please contact:

**Kim Sachtleben**, Project Developer and/or  
**Ken Noble**, Project Developer  
Email: [info@henveyinletwind.com](mailto:info@henveyinletwind.com)  
Phone: (705) 857-5265  
Mail: 100 Simcoe Street, Suite 105  
Toronto, ON M5H 3G2

The wind energy centre associated with this transmission line is being studied under a different EA. For more information, please visit [www.henveyinletwind.com](http://www.henveyinletwind.com).  
Notice Released: January 23, 2015



5430 Tenders

5430 Tenders

5430 Tenders

5430 Tenders

5430 Tenders

**TOWNSHIP OF McKELLAR**

**Notice of Proposed Sale of Surplus Land**

TAKE NOTICE that the Corporation of the Township of McKellar proposes to enact a By-law authorizing the sale of Part of Block 'C', Plan 284, more particularly described as Part 1 and Part 2 on Plan 42R-20303.

AND TAKE NOTICE that the subject property was declared surplus to the needs of the Township by Council on November 7, 2011 and to be sold to the abutting properties.

ANY PERSON wishing to comment on the proposed sale is requested to submit comments in writing by 4:30 p.m. on February 26, 2015 to the Clerk of the Township of McKellar.

THE SAID By-law will come before Council for its consideration at its regular Council meeting on March 2, 2015 at 6:30 p.m. A copy of Plan 42R-20303 is available at the Township Office.

Dated: February 4, 2015

Shawn Boggs, Clerk  
Township of McKellar  
Box 69  
McKellar, ON P0G 1C0

**NORTHSTAR BeaconStar**

**ERRORS AND OMISSIONS:** If your classified ad appears today for the first time, please check carefully to see that it is correct in every detail. Notice of an error in your ad must be given to the classified department in time for the second insertion. We will not be held responsible for more than one incorrect insertion. Thank you.



**The Corporation Of The Township Of Seguin  
Request for Proposal No. FD2015-001**

**Sealed Request For Proposal for  
One (1) new or used Aluminum Boat  
To be used as a Fire Boat**

The Township of Seguin is accepting Request for Proposals (RFPs) for up to One (1) New 2015 or One(1) used 24'-26' Aluminum Boat to be used as a Fire Boat. RFPs should be submitted to the Township of Seguin Municipal Offices by 3:00 p.m. local time, Monday, February 23rd, 2015 to the attention of:

**Don Hood**  
Fire Chief  
Township of Seguin  
5 Humphrey Drive  
Seguin, Ontario P2A 2W8  
(705) 732-4300

To receive a package, please contact office or [dhoo@seguin.ca](mailto:dhoo@seguin.ca)

RFP's will be opened at 3:15 p.m.,  
Monday, February 23rd, 2015  
at the Township of Seguin Municipal Office.

Lowest or any tender not necessarily accepted.



**TENDER**

**Heating Plant Upgrade  
Widdifield Secondary School  
North Bay, ON**

Closing 2:00:00 p.m.  
Wednesday, March 11, 2015  
The Near North District School Board invites tenders for the above project.

Tender documents may be downloaded from our Web site [www.nearnorthschools.ca](http://www.nearnorthschools.ca)

For further information contact the Purchasing Department [Purchasing@nearnorthschools.ca](mailto:Purchasing@nearnorthschools.ca) or Phone: 705-472-8170 or 1-800-278-4922

The Near North District School Board is committed to supporting an inclusive and accessible environment. Please ask us how we may help you by contacting us at [accessibility@nearnorthschools.ca](mailto:accessibility@nearnorthschools.ca)

David Thompson, School Boarding Chairperson, Director of Education  
Our mission is to educate learners to their fullest potential in preparation for life-long learning.

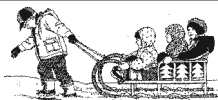

**CELEBRATING AN  
ANNIVERSARY?**

Post your announcement  
in the Classifieds



[www.lifenews.ca](http://www.lifenews.ca)  
1-877-444-4940



Bring your talents, passion, and drive for excellence to northern Ontario's largest postsecondary institution where you can have impact on our students, community, and the learners of today and beyond.

Over 45 years, Cambrian College has helped more than 45,000 students launch dynamic careers around the world. Join our vibrant and diverse community, and make your mark in an innovative institution that continues to be a leader in education.

**Position:** Professor - Business and Accounting  
**Commission:** 15-17.01  
**Application Deadline:** February 20, 2015, at 12 p.m.

For further details, visit [www.cambriancollege.ca/jobs](http://www.cambriancollege.ca/jobs)

Vale Hospice is a non-profit organization dedicated to providing quality hospice care in both official languages in the Sudbury-Manitoulin Districts.

currently seeking to fill the following roles:

**Senior Regular Part-Time position, 30 hours per week, with possibility of additional based on operational needs.** In this position, you will provide administrative support for the Executive Director and coordinate the day-to-day operations of the hospice. You must have a minimum of three years of experience in administrative functions; you are expected to be a team player and have excellent communication skills. Bilingualism is an asset.

**Development Officer (6 month maternity leave contract, with possible extension).** Reporting to the Fund Development Coordinator, you will be responsible for providing support in all aspects of fundraising and promotion for the hospice. Among your duties, you will assist in researching and nurturing new and current funding sources and relationships. You have experience in marketing and fundraising, combined with excellent communication and organizational skills. Bilingualism is an asset.

Descriptions of each position are available at [www.valehospice.ca](http://www.valehospice.ca). Apply online by forwarding your resume and cover letter by March 4, 2015 to:

Executive Director  
Maison Vale Hospice  
1028 South Bay Road  
Sudbury, ON P3E 6J7  
[info@valehospice.ca](mailto:info@valehospice.ca)

Ask all applicants for their interest, however only those selected for an interview will be contacted.

**Canadian Mental Health Association / Association canadienne pour la santé mentale**  
Mental health for all / La santé mentale pour tous

Canadian Mental Health Association - Sudbury/Manitoulin is now hiring:

Transitional Community Support Worker (2.5 positions)  
Public Education and Marketing Coordinator  
Community Health Promotion Facilitator

Please visit our website at [sm.chns.on.ca](http://sm.chns.on.ca) for all application details.

**Canadian Mental Health Association / Association canadienne pour la santé mentale**  
Mental health for all / La santé mentale pour tous

Postes disponibles à l'Association canadienne pour la santé mentale - Sudbury/Manitoulin:

Travailleur/euse communautaire de transition (2.5 postes)  
Coordonnateur/trice du programme d'éducation publique et marketing  
Animateur/trice communautaire du programme d'éducation publique

Visitez notre site web au [sm.chns.on.ca](http://sm.chns.on.ca) pour plus de renseignements et la trousse de demande de travail.



**Children's Rehabilitation Centre Algoma**  
Centre de réadaptation pour enfants d'Algoma

"We provide a warm and caring environment for children and their families." "Nous offrons un environnement chaleureux et accueillant aux enfants et à leurs familles."

### OCCUPATIONAL THERAPIST (CONTRACTS)

Children's Rehabilitation Centre Algoma is currently offering two contracts (May 2015 through June 2016, and May 2015 through April 2016) for occupational therapists to work out of our Sault Ste. Marie (SSM) office providing services to clients in and around SSM.

As the successful candidate, you will have a Bachelor or Master's Degree (preferred) in Occupational Therapy, eligibility for membership in the College of Occupational Therapists of Ontario; experience in pediatric rehabilitation preferred; valid driver's license and access to a vehicle. Your ability to provide services in both official languages (French-English) will make you a strong candidate for this position.

If you are interested in building a brighter future for children and strengthening families, submit your resume by February 27, 2015 to:  
Professional Services Director  
Children's Rehabilitation Centre Algoma  
74 Johnson Avenue  
Sault Ste. Marie, ON P6C 2V5  
Fax: (705) 759-0783  
E-mail: [info@ccalgoma.ca](mailto:info@ccalgoma.ca)  
Please reference "OT ad" in your email subject line.

All applications are appreciated; however, only those individuals selected for an interview will be contacted. Children's Rehabilitation Centre Algoma is an equal opportunity employer.

Public Notices

Public Notices

Public Notices

Public Notices

Public Notices

Public Notices

## NOTICE OF COMMENCEMENT OF ENVIRONMENTAL REVIEW AND PUBLIC INFORMATION CENTRE #1

By Harvey Inlet Wind LP for a Transmission Line

**Name:** Transmission Line for the Harvey Inlet Wind Energy Centre  
**Location:** District of Perry Sound, Ontario

### Description:

Harvey Inlet Wind LP ("HIW"), a limited partnership between Pattern Renewable Holdings Canada ULC and Niglo Power Corporation, has commenced planning for the construction of a transmission line with a voltage of up to 500 kilovolts ("kV"). The transmission line will deliver electricity generated from the Harvey Inlet Wind Energy Centre ("HIWEC"), located on the Harvey Inlet First Nation Reserve No. 2, to the Ontario electricity grid. Two potential transmission line routes are currently being considered. The first route extends east from the HIWEC connecting to the existing 500 kV Hydro One Network line ("HONL") transmission line (approximately 20 kilometres ("km")). The second route follows Highway 99 south to the Perry Sound Transformer Station extending approximately 90 km. Both routes may require the construction of a transformer station or switching station to connect to the HONL line.

The transmission line will undergo a "Category B" Environmental Review as described in the Ministry of the Environment and Climate Change's "Guide to Environmental Assessment Requirements for Electricity Projects" (January 2011). At the end of the Environmental Review, an Environmental Review Report (ERR) will be made available for a 30-day review and comment period. The ERR will include a review of existing conditions, potential effects, mitigation measures and document stakeholder input and consultation activities.

### Notification of Public Information Centre ("PIC") #1:

HIW is hosting a PIC regarding the proposed transmission line on two days at two different locations. Members of the public, Aboriginal communities, agencies and other interested persons are encouraged to attend the PIC at either location. The purpose of this event is to provide an opportunity to learn about the proposed transmission line and submit feedback. The dates and locations of the PIC are provided below:

**Location 1:** Date: March 3, 2015  
Time: 4:00 p.m. to 7:00 p.m.  
Location: Holy Family Church Hall  
948 Riverside Drive, Britt, ON

**Location 2:** Date: March 4, 2015  
Time: 4:00 p.m. to 7:00 p.m.  
Location: Bobby Orr Community Centre  
7-17 Mary Street, Perry Sound, ON

### Documents for Public Review:

The Transmission Line Description Report describes construction, operations and maintenance, and decommissioning. The routes for the transmission line are currently being developed by HIW and will be finalized during the Environmental Review process. A hard copy of the Transmission Line Description Report will be made available for review from January 23 to March 16, 2015, at the following locations:

- Town of Perry Sound Municipal Office, 82 Seguin Street, Perry Sound, Ontario; and
- Britt Area Public Library, located in the Britt Public School at 841 Riverside Drive, Britt, Ontario.

The Transmission Line Description Report will also be available digitally at: [www.harveyinletwind.com](http://www.harveyinletwind.com)

### Project Contacts and Information:

We are committed to engaging with the public, Aboriginal communities and other stakeholder groups throughout the development of the transmission line and encourage anyone who is interested to get in touch with us at any time with questions or concerns. If you are unable to attend this introductory PIC or would like further information or be notified of key milestones and events, please contact:

Kim Sechitaban, Project Developer and/or  
Ken Noble, Project Developer  
Email: [info@harveyinletwind.com](mailto:info@harveyinletwind.com)  
Phone: (705) 857-5265  
Mail: 100 Simcoe Street, Suite 105  
Toronto, ON M5H 3G2

The wind energy centre associated with this transmission line is being studied under a different EA. For more information, please visit [www.harveyinletwind.com](http://www.harveyinletwind.com)

Notice Released: January 23, 2015

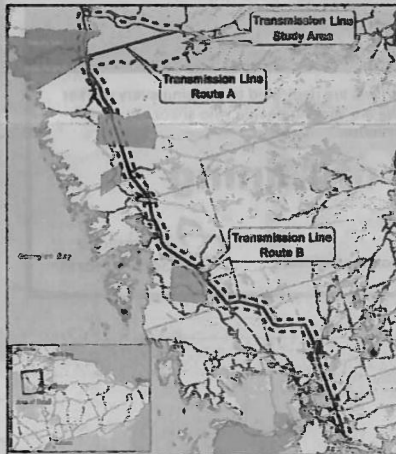

## JOIN OUR TEAM!

**Sudbury Location:**  
1130 Lorne Street  
Ph. 705-682-1234

Mobile Mechanic - Journeyman

You should possess a Heavy Duty, Truck & Coach, or Automotive mechanical Journeyman Certificate or related Industrial Experience. Previous industrial mechanical experience and knowledge of propane,

## Municipal Notices

[www.greater-sudbury.ca](http://www.greater-sudbury.ca)

## NOTICE OF CONSENT APPLICATIONS CITY OF GREATER SUDBURY

In the matter of applications for Consent under Section 55 of the Planning Act, R.S.O. 1990, Chapter F13, as amended, take notice that the following applications have been made:  
Application # 2115/2014

### Apartments

RENT starts at \$695.00  
Newly renovated 2  
bedrms 3 appl. frep. rec  
central. Located in  
Ardara. Avail.  
Immediately. 10 minutes  
to Downtown Sudbury.  
No pets  
[rlmmanagement@icloud.com](mailto:rlmmanagement@icloud.com)  
For viewing, please call  
705-621-3763

6 reasons why you should advertise in your local newspaper

**CREDIBILITY**  
Pols show people believe newspapers offer the most reliable information. The offer is

### Public Notices

**CRIMINAL RECORDS**  
Canadian Record  
Suspension (Criminal  
pardon) seals record.  
American waiver  
allows legal entry.  
Why risk employment,  
business, travel,  
licensing, deportation,  
peace of mind?  
Free consultation:  
1-800-347-2940





**Henvey Inlet Wind LP**  
100 Simcoe Street, Suite 105  
Toronto, Ontario M5H-3G2  
  
T 855 244 5794  
F 416 979 8428  
[www.henveyinletwind.ca](http://www.henveyinletwind.ca)

January 23, 2015

Ms. Maryann Weaver  
Deputy Clerk  
Carling Township  
2 West Carling Bay Road  
Nobel, ON P0G 1G0

Dear Ms. Weaver:

**RE: Notice of Commencement of Environmental Review & Public Information Centre #1**

Henvey Inlet Wind LP ("HIW"), a limited partnership between Pattern Renewable Holdings Canada ULC and Nigig Power Corporation, has commenced planning for the construction of a transmission line with a voltage of up to 500 kilovolts ("kV"). The transmission line will deliver electricity generated from the Henvey Inlet Wind Energy Centre ("HIWEC"), located on the Henvey Inlet First Nation Reserve No. 2, to the Ontario electricity grid. Two potential transmission line routes are currently being considered. The first route extends east from the HIWEC connecting to the existing 500 kV Hydro One Networks Inc. ("HONI") transmission line (approximately 20 kilometres ("km")). The second route follows Highway 69 south to the Parry Sound Transformer Station extending approximately 90 km. Both routes may require construction of a transformer station or switching station to connect to the HONI line.

The transmission line will undergo a "Category B" Environmental Review as described in the Ministry of the Environment and Climate Change's "Guide to Environmental Assessment Requirements for Electricity Projects" (January 2011). At the end of the Environmental Review, a Report will be made available for a 30-day review and comment period.

The Environmental Review for the transmission line will:

- Review existing conditions of the study area;
- Assess potential effects of construction, operations and maintenance and decommissioning on the environment and establish appropriate mitigation measures, if necessary; and
- Collect, document and assess input and feedback from the public, Aboriginal communities and other stakeholder groups.

Enclosed is a copy of the Notice of Commencement of Environmental Review and Public Information Centre ("PIC") #1, which provides an overview of the Environmental Review process, details on the first round of PICs, and information on the Transmission Line Description Report.

It is anticipated that there will be several future opportunities for input into the Environmental Review. Two rounds of PICs as well as several meetings with agencies, Local Area Municipalities, and cottagers are planned.



If you believe that this matter does not impact your mandate or programs, we would appreciate you letting us know this by endorsing the space provided at the end of this letter. We would be grateful to receive this endorsement by or before **March 16, 2015**.

Throughout this study, should you wish to submit a comment or question, or receive more information, please contact Kim Sachtleben, Project Developer, and/ or Ken Noble, Project Developer, via:

**Email:**..... [info@henveyinletwind.com](mailto:info@henveyinletwind.com);

**Phone:** ... (705) 857-5265; or

**Mail:** ..... 100 Simcoe Street, Suite 105, Toronto, ON M5H 3G2

We look forward to working with you throughout this study.

Encl: Notice of Commencement of Environmental Review and Public Information Centre #1



If you wish to be removed from our transmission line contact list please advise us by endorsing the relevant section below and returning this page by mail (100 Simcoe St., Ste. 105, Toronto, ON M5H 3G2) or email ([info@henveyinletwind.com](mailto:info@henveyinletwind.com)) by **March 16, 2015**.

- ☐ The transmission line will not impact our agency's / organization's mandate or programs; we do not wish to be kept informed about this matter. Please remove us from the transmission line contact list.

**Signed:**

\_\_\_\_\_  
*Agency / Organization*

\_\_\_\_\_  
*Name*

\_\_\_\_\_  
*Title*

\_\_\_\_\_  
*Signature*

\_\_\_\_\_  
*Date*



**Henvey Inlet Wind LP**  
100 Simcoe Street, Suite 105  
Toronto, Ontario M5H-3G2  
  
T 855 244 5794  
F 416 979 8428  
[www.henveyinletwind.ca](http://www.henveyinletwind.ca)

January 23, 2015

Mr. Mike Kearns  
Manager of Public Works and Facilities  
Carling Township  
2 West Carling Bay Road  
Nobel, ON P0G 1G0

Dear Mr. Kearns:

**RE: Notice of Commencement of Environmental Review & Public Information Centre #1**

Henvey Inlet Wind LP ("HIW"), a limited partnership between Pattern Renewable Holdings Canada ULC and Nigig Power Corporation, has commenced planning for the construction of a transmission line with a voltage of up to 500 kilovolts ("kV"). The transmission line will deliver electricity generated from the Henvey Inlet Wind Energy Centre ("HIWEC"), located on the Henvey Inlet First Nation Reserve No. 2, to the Ontario electricity grid. Two potential transmission line routes are currently being considered. The first route extends east from the HIWEC connecting to the existing 500 kV Hydro One Networks Inc. ("HONI") transmission line (approximately 20 kilometres ("km")). The second route follows Highway 69 south to the Parry Sound Transformer Station extending approximately 90 km. Both routes may require construction of a transformer station or switching station to connect to the HONI line.

The transmission line will undergo a "Category B" Environmental Review as described in the Ministry of the Environment and Climate Change's "Guide to Environmental Assessment Requirements for Electricity Projects" (January 2011). At the end of the Environmental Review, a Report will be made available for a 30-day review and comment period.

The Environmental Review for the transmission line will:

- Review existing conditions of the study area;
- Assess potential effects of construction, operations and maintenance and decommissioning on the environment and establish appropriate mitigation measures, if necessary; and
- Collect, document and assess input and feedback from the public, Aboriginal communities and other stakeholder groups.

Enclosed is a copy of the Notice of Commencement of Environmental Review and Public Information Centre ("PIC") #1, which provides an overview of the Environmental Review process, details on the first round of PICs, and information on the Transmission Line Description Report.

It is anticipated that there will be several future opportunities for input into the Environmental Review. Two rounds of PICs as well as several meetings with agencies, Local Area Municipalities, and cottagers are planned.



If you believe that this matter does not impact your mandate or programs, we would appreciate you letting us know this by endorsing the space provided at the end of this letter. We would be grateful to receive this endorsement by or before **March 16, 2015**.

Throughout this study, should you wish to submit a comment or question, or receive more information, please contact Kim Sachtleben, Project Developer, and/ or Ken Noble, Project Developer, via:

**Email:**..... [info@henveyinletwind.com](mailto:info@henveyinletwind.com);

**Phone:** ... (705) 857-5265; or

**Mail:** ..... 100 Simcoe Street, Suite 105, Toronto, ON M5H 3G2

We look forward to working with you throughout this study.

Encl: Notice of Commencement of Environmental Review and Public Information Centre #1



If you wish to be removed from our transmission line contact list please advise us by endorsing the relevant section below and returning this page by mail (100 Simcoe St., Ste. 105, Toronto, ON M5H 3G2) or email ([info@henveyinletwind.com](mailto:info@henveyinletwind.com)) by **March 16, 2015**.

- ☐ The transmission line will not impact our agency's / organization's mandate or programs; we do not wish to be kept informed about this matter. Please remove us from the transmission line contact list.

**Signed:**

\_\_\_\_\_  
*Agency / Organization*

\_\_\_\_\_  
*Name*

\_\_\_\_\_  
*Title*

\_\_\_\_\_  
*Signature*

\_\_\_\_\_  
*Date*



**Henvey Inlet Wind LP**  
100 Simcoe Street, Suite 105  
Toronto, Ontario M5H-3G2  
  
T 855 244 5794  
F 416 979 8428  
[www.henveyinletwind.ca](http://www.henveyinletwind.ca)

January 23, 2015

Mr. Doug Vock  
Chief Building Official  
Carling Township  
2 West Carling Bay Road  
Nobel, ON P0G 1G0

Dear Mr. Vock:

**RE: Notice of Commencement of Environmental Review & Public Information Centre #1**

Henvey Inlet Wind LP ("HIW"), a limited partnership between Pattern Renewable Holdings Canada ULC and Nigig Power Corporation, has commenced planning for the construction of a transmission line with a voltage of up to 500 kilovolts ("kV"). The transmission line will deliver electricity generated from the Henvey Inlet Wind Energy Centre ("HIWEC"), located on the Henvey Inlet First Nation Reserve No. 2, to the Ontario electricity grid. Two potential transmission line routes are currently being considered. The first route extends east from the HIWEC connecting to the existing 500 kV Hydro One Networks Inc. ("HONI") transmission line (approximately 20 kilometres ("km")). The second route follows Highway 69 south to the Parry Sound Transformer Station extending approximately 90 km. Both routes may require construction of a transformer station or switching station to connect to the HONI line.

The transmission line will undergo a "Category B" Environmental Review as described in the Ministry of the Environment and Climate Change's "Guide to Environmental Assessment Requirements for Electricity Projects" (January 2011). At the end of the Environmental Review, a Report will be made available for a 30-day review and comment period.

The Environmental Review for the transmission line will:

- Review existing conditions of the study area;
- Assess potential effects of construction, operations and maintenance and decommissioning on the environment and establish appropriate mitigation measures, if necessary; and
- Collect, document and assess input and feedback from the public, Aboriginal communities and other stakeholder groups.

Enclosed is a copy of the Notice of Commencement of Environmental Review and Public Information Centre ("PIC") #1, which provides an overview of the Environmental Review process, details on the first round of PICs, and information on the Transmission Line Description Report.

It is anticipated that there will be several future opportunities for input into the Environmental Review. Two rounds of PICs as well as several meetings with agencies, Local Area Municipalities, and cottagers are planned.



If you believe that this matter does not impact your mandate or programs, we would appreciate you letting us know this by endorsing the space provided at the end of this letter. We would be grateful to receive this endorsement by or before **March 16, 2015**.

Throughout this study, should you wish to submit a comment or question, or receive more information, please contact Kim Sachtleben, Project Developer, and/ or Ken Noble, Project Developer, via:

**Email:**..... [info@henveyinletwind.com](mailto:info@henveyinletwind.com);

**Phone:** ... (705) 857-5265; or

**Mail:** ..... 100 Simcoe Street, Suite 105, Toronto, ON M5H 3G2

We look forward to working with you throughout this study.

Encl: Notice of Commencement of Environmental Review and Public Information Centre #1



If you wish to be removed from our transmission line contact list please advise us by endorsing the relevant section below and returning this page by mail (100 Simcoe St., Ste. 105, Toronto, ON M5H 3G2) or email ([info@henveyinletwind.com](mailto:info@henveyinletwind.com)) by **March 16, 2015**.

- ☐ The transmission line will not impact our agency's / organization's mandate or programs; we do not wish to be kept informed about this matter. Please remove us from the transmission line contact list.

**Signed:**

\_\_\_\_\_  
*Agency / Organization*

\_\_\_\_\_  
*Name*

\_\_\_\_\_  
*Title*

\_\_\_\_\_  
*Signature*

\_\_\_\_\_  
*Date*



**Henvey Inlet Wind LP**  
100 Simcoe Street, Suite 105  
Toronto, Ontario M5H-3G2  
  
T 855 244 5794  
F 416 979 8428  
[www.henveyinletwind.ca](http://www.henveyinletwind.ca)

January 23, 2015

Mayor Gord Harrison  
Mayor of Carling Township  
Carling Township  
2 West Carling Bay Road  
Nobel, ON P0G 1G0

Dear Mayor Harrison:

**RE: Notice of Commencement of Environmental Review & Public Information Centre #1**

Henvey Inlet Wind LP ("HIW"), a limited partnership between Pattern Renewable Holdings Canada ULC and Nigig Power Corporation, has commenced planning for the construction of a transmission line with a voltage of up to 500 kilovolts ("kV"). The transmission line will deliver electricity generated from the Henvey Inlet Wind Energy Centre ("HIWEC"), located on the Henvey Inlet First Nation Reserve No. 2, to the Ontario electricity grid. Two potential transmission line routes are currently being considered. The first route extends east from the HIWEC connecting to the existing 500 kV Hydro One Networks Inc. ("HONI") transmission line (approximately 20 kilometres ("km")). The second route follows Highway 69 south to the Parry Sound Transformer Station extending approximately 90 km. Both routes may require construction of a transformer station or switching station to connect to the HONI line.

The transmission line will undergo a "Category B" Environmental Review as described in the Ministry of the Environment and Climate Change's "Guide to Environmental Assessment Requirements for Electricity Projects" (January 2011). At the end of the Environmental Review, a Report will be made available for a 30-day review and comment period.

The Environmental Review for the transmission line will:

- Review existing conditions of the study area;
- Assess potential effects of construction, operations and maintenance and decommissioning on the environment and establish appropriate mitigation measures, if necessary; and
- Collect, document and assess input and feedback from the public, Aboriginal communities and other stakeholder groups.

Enclosed is a copy of the Notice of Commencement of Environmental Review and Public Information Centre ("PIC") #1, which provides an overview of the Environmental Review process, details on the first round of PICs, and information on the Transmission Line Description Report.

It is anticipated that there will be several future opportunities for input into the Environmental Review. Two rounds of PICs as well as several meetings with agencies, Local Area Municipalities, and cottagers are planned.



If you believe that this matter does not impact your mandate or programs, we would appreciate you letting us know this by endorsing the space provided at the end of this letter. We would be grateful to receive this endorsement by or before **March 16, 2015**.

Throughout this study, should you wish to submit a comment or question, or receive more information, please contact Kim Sachtleben, Project Developer, and/ or Ken Noble, Project Developer, via:

**Email:**..... [info@henveyinletwind.com](mailto:info@henveyinletwind.com);

**Phone:** ... (705) 857-5265; or

**Mail:** ..... 100 Simcoe Street, Suite 105, Toronto, ON M5H 3G2

We look forward to working with you throughout this study.

Encl: Notice of Commencement of Environmental Review and Public Information Centre #1



If you wish to be removed from our transmission line contact list please advise us by endorsing the relevant section below and returning this page by mail (100 Simcoe St., Ste. 105, Toronto, ON M5H 3G2) or email ([info@henveyinletwind.com](mailto:info@henveyinletwind.com)) by **March 16, 2015**.

- ☐ The transmission line will not impact our agency's / organization's mandate or programs; we do not wish to be kept informed about this matter. Please remove us from the transmission line contact list.

**Signed:**

\_\_\_\_\_  
*Agency / Organization*

\_\_\_\_\_  
*Name*

\_\_\_\_\_  
*Title*

\_\_\_\_\_  
*Signature*

\_\_\_\_\_  
*Date*



**Henvey Inlet Wind LP**  
100 Simcoe Street, Suite 105  
Toronto, Ontario M5H-3G2  
  
T 855 244 5794  
F 416 979 8428  
[www.henveyinletwind.ca](http://www.henveyinletwind.ca)

January 23, 2015

Chief Kevin Hutton  
Fire Chief  
Carling Township  
2 West Carling Bay Road  
Nobel, ON P0G 1G0

Dear Chief Hutton:

**RE: Notice of Commencement of Environmental Review & Public Information Centre #1**

Henvey Inlet Wind LP ("HIW"), a limited partnership between Pattern Renewable Holdings Canada ULC and Nigig Power Corporation, has commenced planning for the construction of a transmission line with a voltage of up to 500 kilovolts ("kV"). The transmission line will deliver electricity generated from the Henvey Inlet Wind Energy Centre ("HIWEC"), located on the Henvey Inlet First Nation Reserve No. 2, to the Ontario electricity grid. Two potential transmission line routes are currently being considered. The first route extends east from the HIWEC connecting to the existing 500 kV Hydro One Networks Inc. ("HONI") transmission line (approximately 20 kilometres ("km")). The second route follows Highway 69 south to the Parry Sound Transformer Station extending approximately 90 km. Both routes may require construction of a transformer station or switching station to connect to the HONI line.

The transmission line will undergo a "Category B" Environmental Review as described in the Ministry of the Environment and Climate Change's "Guide to Environmental Assessment Requirements for Electricity Projects" (January 2011). At the end of the Environmental Review, a Report will be made available for a 30-day review and comment period.

The Environmental Review for the transmission line will:

- Review existing conditions of the study area;
- Assess potential effects of construction, operations and maintenance and decommissioning on the environment and establish appropriate mitigation measures, if necessary; and
- Collect, document and assess input and feedback from the public, Aboriginal communities and other stakeholder groups.

Enclosed is a copy of the Notice of Commencement of Environmental Review and Public Information Centre ("PIC") #1, which provides an overview of the Environmental Review process, details on the first round of PICs, and information on the Transmission Line Description Report.

It is anticipated that there will be several future opportunities for input into the Environmental Review. Two rounds of PICs as well as several meetings with agencies, Local Area Municipalities, and cottagers are planned.



If you believe that this matter does not impact your mandate or programs, we would appreciate you letting us know this by endorsing the space provided at the end of this letter. We would be grateful to receive this endorsement by or before **March 16, 2015**.

Throughout this study, should you wish to submit a comment or question, or receive more information, please contact Kim Sachtleben, Project Developer, and/ or Ken Noble, Project Developer, via:

**Email:**..... [info@henveyinletwind.com](mailto:info@henveyinletwind.com);

**Phone:** ... (705) 857-5265; or

**Mail:** ..... 100 Simcoe Street, Suite 105, Toronto, ON M5H 3G2

We look forward to working with you throughout this study.

Encl: Notice of Commencement of Environmental Review and Public Information Centre #1



If you wish to be removed from our transmission line contact list please advise us by endorsing the relevant section below and returning this page by mail (100 Simcoe St., Ste. 105, Toronto, ON M5H 3G2) or email ([info@henveyinletwind.com](mailto:info@henveyinletwind.com)) by **March 16, 2015**.

- ☐ The transmission line will not impact our agency's / organization's mandate or programs; we do not wish to be kept informed about this matter. Please remove us from the transmission line contact list.

**Signed:**

\_\_\_\_\_  
*Agency / Organization*

\_\_\_\_\_  
*Name*

\_\_\_\_\_  
*Title*

\_\_\_\_\_  
*Signature*

\_\_\_\_\_  
*Date*



**Henvey Inlet Wind LP**  
100 Simcoe Street, Suite 105  
Toronto, Ontario M5H-3G2  
  
T 855 244 5794  
F 416 979 8428  
[www.henveyinletwind.ca](http://www.henveyinletwind.ca)

January 23, 2015

Fisheries and Oceans Canada  
867 Lakeshore Road  
Burlington, ON L7R 4A6

Dear Sir/Madam:

**RE: Notice of Commencement of Environmental Review & Public Information Centre #1**

Henvey Inlet Wind LP ("HIW"), a limited partnership between Pattern Renewable Holdings Canada ULC and Nigig Power Corporation, has commenced planning for the construction of a transmission line with a voltage of up to 500 kilovolts ("kV"). The transmission line will deliver electricity generated from the Henvey Inlet Wind Energy Centre ("HIWEC"), located on the Henvey Inlet First Nation Reserve No. 2, to the Ontario electricity grid. Two potential transmission line routes are currently being considered. The first route extends east from the HIWEC connecting to the existing 500 kV Hydro One Networks Inc. ("HONI") transmission line (approximately 20 kilometres ("km")). The second route follows Highway 69 south to the Parry Sound Transformer Station extending approximately 90 km. Both routes may require construction of a transformer station or switching station to connect to the HONI line.

The transmission line will undergo a "Category B" Environmental Review as described in the Ministry of the Environment and Climate Change's "Guide to Environmental Assessment Requirements for Electricity Projects" (January 2011). At the end of the Environmental Review, a Report will be made available for a 30-day review and comment period.

The Environmental Review for the transmission line will:

- Review existing conditions of the study area;
- Assess potential effects of construction, operations and maintenance and decommissioning on the environment and establish appropriate mitigation measures, if necessary; and
- Collect, document and assess input and feedback from the public, Aboriginal communities and other stakeholder groups.

Enclosed is a copy of the Notice of Commencement of Environmental Review and Public Information Centre ("PIC") #1, which provides an overview of the Environmental Review process, details on the first round of PICs, and information on the Transmission Line Description Report.

It is anticipated that there will be several future opportunities for input into the Environmental Review. Two rounds of PICs as well as several meetings with agencies, Local Area Municipalities, and cottagers are planned.



If you believe that this matter does not impact your mandate or programs, we would appreciate you letting us know this by endorsing the space provided at the end of this letter. We would be grateful to receive this endorsement by or before **March 16, 2015**.

Throughout this study, should you wish to submit a comment or question, or receive more information, please contact Kim Sachtleben, Project Developer, and/ or Ken Noble, Project Developer, via:

**Email:**..... [info@henveyinletwind.com](mailto:info@henveyinletwind.com);

**Phone:** ... (705) 857-5265; or

**Mail:** ..... 100 Simcoe Street, Suite 105, Toronto, ON M5H 3G2

We look forward to working with you throughout this study.

Encl: Notice of Commencement of Environmental Review and Public Information Centre #1



If you wish to be removed from our transmission line contact list please advise us by endorsing the relevant section below and returning this page by mail (100 Simcoe St., Ste. 105, Toronto, ON M5H 3G2) or email ([info@henveyinletwind.com](mailto:info@henveyinletwind.com)) by **March 16, 2015**.

- ☐ The transmission line will not impact our agency's / organization's mandate or programs; we do not wish to be kept informed about this matter. Please remove us from the transmission line contact list.

**Signed:**

\_\_\_\_\_  
*Agency / Organization*

\_\_\_\_\_  
*Name*

\_\_\_\_\_  
*Title*

\_\_\_\_\_  
*Signature*

\_\_\_\_\_  
*Date*



**Henvey Inlet Wind LP**  
100 Simcoe Street, Suite 105  
Toronto, Ontario M5H-3G2  
  
T 855 244 5794  
F 416 979 8428  
[www.henveyinletwind.ca](http://www.henveyinletwind.ca)

January 23, 2015

Harris Lake Marina  
P.O. Box 128  
Pointe Au Baril, ON P0G 1K0

Dear Sir/Madam:

**RE: Notice of Commencement of Environmental Review & Public Information Centre #1**

Henvey Inlet Wind LP ("HIW"), a limited partnership between Pattern Renewable Holdings Canada ULC and Nigig Power Corporation, has commenced planning for the construction of a transmission line with a voltage of up to 500 kilovolts ("kV"). The transmission line will deliver electricity generated from the Henvey Inlet Wind Energy Centre ("HIWEC"), located on the Henvey Inlet First Nation Reserve No. 2, to the Ontario electricity grid. Two potential transmission line routes are currently being considered. The first route extends east from the HIWEC connecting to the existing 500 kV Hydro One Networks Inc. ("HONI") transmission line (approximately 20 kilometres ("km")). The second route follows Highway 69 south to the Parry Sound Transformer Station extending approximately 90 km. Both routes may require construction of a transformer station or switching station to connect to the HONI line.

The transmission line will undergo a "Category B" Environmental Review as described in the Ministry of the Environment and Climate Change's "Guide to Environmental Assessment Requirements for Electricity Projects" (January 2011). At the end of the Environmental Review, a Report will be made available for a 30-day review and comment period.

The Environmental Review for the transmission line will:

- Review existing conditions of the study area;
- Assess potential effects of construction, operations and maintenance and decommissioning on the environment and establish appropriate mitigation measures, if necessary; and
- Collect, document and assess input and feedback from the public, Aboriginal communities and other stakeholder groups.

Enclosed is a copy of the Notice of Commencement of Environmental Review and Public Information Centre ("PIC") #1, which provides an overview of the Environmental Review process, details on the first round of PICs, and information on the Transmission Line Description Report.

It is anticipated that there will be several future opportunities for input into the Environmental Review. Two rounds of PICs as well as several meetings with agencies, Local Area Municipalities, and cottagers are planned.



If you believe that this matter does not impact your mandate or programs, we would appreciate you letting us know this by endorsing the space provided at the end of this letter. We would be grateful to receive this endorsement by or before **March 16, 2015**.

Throughout this study, should you wish to submit a comment or question, or receive more information, please contact Kim Sachtleben, Project Developer, and/ or Ken Noble, Project Developer, via:

**Email:**..... [info@henveyinletwind.com](mailto:info@henveyinletwind.com);

**Phone:** ... (705) 857-5265; or

**Mail:** ..... 100 Simcoe Street, Suite 105, Toronto, ON M5H 3G2

We look forward to working with you throughout this study.

Encl: Notice of Commencement of Environmental Review and Public Information Centre #1



If you wish to be removed from our transmission line contact list please advise us by endorsing the relevant section below and returning this page by mail (100 Simcoe St., Ste. 105, Toronto, ON M5H 3G2) or email ([info@henveyinletwind.com](mailto:info@henveyinletwind.com)) by **March 16, 2015**.

- ☐ The transmission line will not impact our agency's / organization's mandate or programs; we do not wish to be kept informed about this matter. Please remove us from the transmission line contact list.

**Signed:**

\_\_\_\_\_  
*Agency / Organization*

\_\_\_\_\_  
*Name*

\_\_\_\_\_  
*Title*

\_\_\_\_\_  
*Signature*

\_\_\_\_\_  
*Date*



**Henvey Inlet Wind LP**  
100 Simcoe Street, Suite 105  
Toronto, Ontario M5H-3G2  
  
T 855 244 5794  
F 416 979 8428  
[www.henveyinletwind.ca](http://www.henveyinletwind.ca)

January 23, 2015

Health Canada  
Office of Environmental Health Assessment Services  
2301 Midland Avenue  
Toronto, ON M1P 4R7

Dear Sir/Madam:

**RE: Notice of Commencement of Environmental Review & Public Information Centre #1**

Henvey Inlet Wind LP ("HIW"), a limited partnership between Pattern Renewable Holdings Canada ULC and Nigig Power Corporation, has commenced planning for the construction of a transmission line with a voltage of up to 500 kilovolts ("kV"). The transmission line will deliver electricity generated from the Henvey Inlet Wind Energy Centre ("HIWEC"), located on the Henvey Inlet First Nation Reserve No. 2, to the Ontario electricity grid. Two potential transmission line routes are currently being considered. The first route extends east from the HIWEC connecting to the existing 500 kV Hydro One Networks Inc. ("HONI") transmission line (approximately 20 kilometres ("km")). The second route follows Highway 69 south to the Parry Sound Transformer Station extending approximately 90 km. Both routes may require construction of a transformer station or switching station to connect to the HONI line.

The transmission line will undergo a "Category B" Environmental Review as described in the Ministry of the Environment and Climate Change's "Guide to Environmental Assessment Requirements for Electricity Projects" (January 2011). At the end of the Environmental Review, a Report will be made available for a 30-day review and comment period.

The Environmental Review for the transmission line will:

- Review existing conditions of the study area;
- Assess potential effects of construction, operations and maintenance and decommissioning on the environment and establish appropriate mitigation measures, if necessary; and
- Collect, document and assess input and feedback from the public, Aboriginal communities and other stakeholder groups.

Enclosed is a copy of the Notice of Commencement of Environmental Review and Public Information Centre ("PIC") #1, which provides an overview of the Environmental Review process, details on the first round of PICs, and information on the Transmission Line Description Report.

It is anticipated that there will be several future opportunities for input into the Environmental Review. Two rounds of PICs as well as several meetings with agencies, Local Area Municipalities, and cottagers are planned.



If you believe that this matter does not impact your mandate or programs, we would appreciate you letting us know this by endorsing the space provided at the end of this letter. We would be grateful to receive this endorsement by or before **March 16, 2015**.

Throughout this study, should you wish to submit a comment or question, or receive more information, please contact Kim Sachtleben, Project Developer, and/ or Ken Noble, Project Developer, via:

**Email:**..... [info@henveyinletwind.com](mailto:info@henveyinletwind.com);

**Phone:** ... (705) 857-5265; or

**Mail:** ..... 100 Simcoe Street, Suite 105, Toronto, ON M5H 3G2

We look forward to working with you throughout this study.

Encl: Notice of Commencement of Environmental Review and Public Information Centre #1



If you wish to be removed from our transmission line contact list please advise us by endorsing the relevant section below and returning this page by mail (100 Simcoe St., Ste. 105, Toronto, ON M5H 3G2) or email ([info@henveyinletwind.com](mailto:info@henveyinletwind.com)) by **March 16, 2015**.

- ☐ The transmission line will not impact our agency's / organization's mandate or programs; we do not wish to be kept informed about this matter. Please remove us from the transmission line contact list.

**Signed:**

\_\_\_\_\_  
*Agency / Organization*

\_\_\_\_\_  
*Name*

\_\_\_\_\_  
*Title*

\_\_\_\_\_  
*Signature*

\_\_\_\_\_  
*Date*



**Henvey Inlet Wind LP**  
100 Simcoe Street, Suite 105  
Toronto, Ontario M5H-3G2  
  
T 855 244 5794  
F 416 979 8428  
[www.henveyinletwind.ca](http://www.henveyinletwind.ca)

January 23, 2015

Ms. Kitty Ma  
Regional Environmental Assessment Coordinator  
Health Canada  
Safe Environments Program  
Ontario Region  
180 Queen Street West, 10th Floor  
Toronto, ON M5V 3L7

Dear Ms. Ma:

**RE: Notice of Commencement of Environmental Review & Public Information Centre #1**

Henvey Inlet Wind LP ("HIW"), a limited partnership between Pattern Renewable Holdings Canada ULC and Nigig Power Corporation, has commenced planning for the construction of a transmission line with a voltage of up to 500 kilovolts ("kV"). The transmission line will deliver electricity generated from the Henvey Inlet Wind Energy Centre ("HIWEC"), located on the Henvey Inlet First Nation Reserve No. 2, to the Ontario electricity grid. Two potential transmission line routes are currently being considered. The first route extends east from the HIWEC connecting to the existing 500 kV Hydro One Networks Inc. ("HONI") transmission line (approximately 20 kilometres ("km")). The second route follows Highway 69 south to the Parry Sound Transformer Station extending approximately 90 km. Both routes may require construction of a transformer station or switching station to connect to the HONI line.

The transmission line will undergo a "Category B" Environmental Review as described in the Ministry of the Environment and Climate Change's "Guide to Environmental Assessment Requirements for Electricity Projects" (January 2011). At the end of the Environmental Review, a Report will be made available for a 30-day review and comment period.

The Environmental Review for the transmission line will:

- Review existing conditions of the study area;
- Assess potential effects of construction, operations and maintenance and decommissioning on the environment and establish appropriate mitigation measures, if necessary; and
- Collect, document and assess input and feedback from the public, Aboriginal communities and other stakeholder groups.

Enclosed is a copy of the Notice of Commencement of Environmental Review and Public Information Centre ("PIC") #1, which provides an overview of the Environmental Review process, details on the first round of PICs, and information on the Transmission Line Description Report.

It is anticipated that there will be several future opportunities for input into the Environmental Review. Two rounds of PICs as well as several meetings with agencies, Local Area Municipalities, and cottagers are planned.



If you believe that this matter does not impact your mandate or programs, we would appreciate you letting us know this by endorsing the space provided at the end of this letter. We would be grateful to receive this endorsement by or before **March 16, 2015**.

Throughout this study, should you wish to submit a comment or question, or receive more information, please contact Kim Sachtleben, Project Developer, and/ or Ken Noble, Project Developer, via:

**Email:**..... [info@henveyinletwind.com](mailto:info@henveyinletwind.com);

**Phone:** ... (705) 857-5265; or

**Mail:** ..... 100 Simcoe Street, Suite 105, Toronto, ON M5H 3G2

We look forward to working with you throughout this study.

Encl: Notice of Commencement of Environmental Review and Public Information Centre #1



If you wish to be removed from our transmission line contact list please advise us by endorsing the relevant section below and returning this page by mail (100 Simcoe St., Ste. 105, Toronto, ON M5H 3G2) or email ([info@henveyinletwind.com](mailto:info@henveyinletwind.com)) by **March 16, 2015**.

- ☐ The transmission line will not impact our agency's / organization's mandate or programs; we do not wish to be kept informed about this matter. Please remove us from the transmission line contact list.

**Signed:**

\_\_\_\_\_  
*Agency / Organization*

\_\_\_\_\_  
*Name*

\_\_\_\_\_  
*Title*

\_\_\_\_\_  
*Signature*

\_\_\_\_\_  
*Date*



**Henvey Inlet Wind LP**  
100 Simcoe Street, Suite 105  
Toronto, Ontario M5H-3G2  
  
T 855 244 5794  
F 416 979 8428  
[www.henveyinletwind.ca](http://www.henveyinletwind.ca)

January 23, 2015

Independent Electricity System Operator  
1600-120 Adelaide Street West  
Toronto, ON M5H 1T1

Dear Sir/Madam:

**RE: Notice of Commencement of Environmental Review & Public Information Centre #1**

Henvey Inlet Wind LP ("HIW"), a limited partnership between Pattern Renewable Holdings Canada ULC and Nigig Power Corporation, has commenced planning for the construction of a transmission line with a voltage of up to 500 kilovolts ("kV"). The transmission line will deliver electricity generated from the Henvey Inlet Wind Energy Centre ("HIWEC"), located on the Henvey Inlet First Nation Reserve No. 2, to the Ontario electricity grid. Two potential transmission line routes are currently being considered. The first route extends east from the HIWEC connecting to the existing 500 kV Hydro One Networks Inc. ("HONI") transmission line (approximately 20 kilometres ("km")). The second route follows Highway 69 south to the Parry Sound Transformer Station extending approximately 90 km. Both routes may require construction of a transformer station or switching station to connect to the HONI line.

The transmission line will undergo a "Category B" Environmental Review as described in the Ministry of the Environment and Climate Change's "Guide to Environmental Assessment Requirements for Electricity Projects" (January 2011). At the end of the Environmental Review, a Report will be made available for a 30-day review and comment period.

The Environmental Review for the transmission line will:

- Review existing conditions of the study area;
- Assess potential effects of construction, operations and maintenance and decommissioning on the environment and establish appropriate mitigation measures, if necessary; and
- Collect, document and assess input and feedback from the public, Aboriginal communities and other stakeholder groups.

Enclosed is a copy of the Notice of Commencement of Environmental Review and Public Information Centre ("PIC") #1, which provides an overview of the Environmental Review process, details on the first round of PICs, and information on the Transmission Line Description Report.

It is anticipated that there will be several future opportunities for input into the Environmental Review. Two rounds of PICs as well as several meetings with agencies, Local Area Municipalities, and cottagers are planned.



If you believe that this matter does not impact your mandate or programs, we would appreciate you letting us know this by endorsing the space provided at the end of this letter. We would be grateful to receive this endorsement by or before **March 16, 2015**.

Throughout this study, should you wish to submit a comment or question, or receive more information, please contact Kim Sachtleben, Project Developer, and/ or Ken Noble, Project Developer, via:

**Email:**..... [info@henveyinletwind.com](mailto:info@henveyinletwind.com);

**Phone:** ... (705) 857-5265; or

**Mail:** ..... 100 Simcoe Street, Suite 105, Toronto, ON M5H 3G2

We look forward to working with you throughout this study.

Encl: Notice of Commencement of Environmental Review and Public Information Centre #1



If you wish to be removed from our transmission line contact list please advise us by endorsing the relevant section below and returning this page by mail (100 Simcoe St., Ste. 105, Toronto, ON M5H 3G2) or email ([info@henveyinletwind.com](mailto:info@henveyinletwind.com)) by **March 16, 2015**.

- ☐ The transmission line will not impact our agency's / organization's mandate or programs; we do not wish to be kept informed about this matter. Please remove us from the transmission line contact list.

**Signed:**

\_\_\_\_\_  
*Agency / Organization*

\_\_\_\_\_  
*Name*

\_\_\_\_\_  
*Title*

\_\_\_\_\_  
*Signature*

\_\_\_\_\_  
*Date*



**Henvey Inlet Wind LP**  
100 Simcoe Street, Suite 105  
Toronto, Ontario M5H-3G2  
  
T 855 244 5794  
F 416 979 8428  
[www.henveyinletwind.ca](http://www.henveyinletwind.ca)

January 23, 2015

Ms. Lisa Myslicki  
Environmental Advisor, Realty Services,  
Environmental Services  
Infrastructure Ontario  
1 Dundas Street West, Suite 2000  
Toronto, ON M5G 2L5

Dear Ms. Myslicki:

**RE: Notice of Commencement of Environmental Review & Public Information Centre #1**

Henvey Inlet Wind LP ("HIW"), a limited partnership between Pattern Renewable Holdings Canada ULC and Nigig Power Corporation, has commenced planning for the construction of a transmission line with a voltage of up to 500 kilovolts ("kV"). The transmission line will deliver electricity generated from the Henvey Inlet Wind Energy Centre ("HIWEC"), located on the Henvey Inlet First Nation Reserve No. 2, to the Ontario electricity grid. Two potential transmission line routes are currently being considered. The first route extends east from the HIWEC connecting to the existing 500 kV Hydro One Networks Inc. ("HONI") transmission line (approximately 20 kilometres ("km")). The second route follows Highway 69 south to the Parry Sound Transformer Station extending approximately 90 km. Both routes may require construction of a transformer station or switching station to connect to the HONI line.

The transmission line will undergo a "Category B" Environmental Review as described in the Ministry of the Environment and Climate Change's "Guide to Environmental Assessment Requirements for Electricity Projects" (January 2011). At the end of the Environmental Review, a Report will be made available for a 30-day review and comment period.

The Environmental Review for the transmission line will:

- Review existing conditions of the study area;
- Assess potential effects of construction, operations and maintenance and decommissioning on the environment and establish appropriate mitigation measures, if necessary; and
- Collect, document and assess input and feedback from the public, Aboriginal communities and other stakeholder groups.

Enclosed is a copy of the Notice of Commencement of Environmental Review and Public Information Centre ("PIC") #1, which provides an overview of the Environmental Review process, details on the first round of PICs, and information on the Transmission Line Description Report.

It is anticipated that there will be several future opportunities for input into the Environmental Review. Two rounds of PICs as well as several meetings with agencies, Local Area Municipalities, and cottagers are planned.



If you believe that this matter does not impact your mandate or programs, we would appreciate you letting us know this by endorsing the space provided at the end of this letter. We would be grateful to receive this endorsement by or before **March 16, 2015**.

Throughout this study, should you wish to submit a comment or question, or receive more information, please contact Kim Sachtleben, Project Developer, and/ or Ken Noble, Project Developer, via:

**Email:**..... [info@henveyinletwind.com](mailto:info@henveyinletwind.com);

**Phone:** ... (705) 857-5265; or

**Mail:** ..... 100 Simcoe Street, Suite 105, Toronto, ON M5H 3G2

We look forward to working with you throughout this study.

Encl: Notice of Commencement of Environmental Review and Public Information Centre #1



If you wish to be removed from our transmission line contact list please advise us by endorsing the relevant section below and returning this page by mail (100 Simcoe St., Ste. 105, Toronto, ON M5H 3G2) or email ([info@henveyinletwind.com](mailto:info@henveyinletwind.com)) by **March 16, 2015**.

- ☐ The transmission line will not impact our agency's / organization's mandate or programs; we do not wish to be kept informed about this matter. Please remove us from the transmission line contact list.

**Signed:**

\_\_\_\_\_  
*Agency / Organization*

\_\_\_\_\_  
*Name*

\_\_\_\_\_  
*Title*

\_\_\_\_\_  
*Signature*

\_\_\_\_\_  
*Date*



**Henvey Inlet Wind LP**  
100 Simcoe Street, Suite 105  
Toronto, Ontario M5H-3G2  
  
T 855 244 5794  
F 416 979 8428  
[www.henveyinletwind.ca](http://www.henveyinletwind.ca)

January 23, 2015

Ms. Ashley Johnson  
Advisor  
Ministry of Aboriginal Affairs  
Consultation Unit  
Aboriginal Relations and Ministry Partnership Division  
9th Floor, 160 Bloor Street East  
Toronto, ON M7A 2E6

Dear Ms. Johnson:

**RE: Notice of Commencement of Environmental Review & Public Information Centre #1**

Henvey Inlet Wind LP ("HIW"), a limited partnership between Pattern Renewable Holdings Canada ULC and Nigig Power Corporation, has commenced planning for the construction of a transmission line with a voltage of up to 500 kilovolts ("kV"). The transmission line will deliver electricity generated from the Henvey Inlet Wind Energy Centre ("HIWEC"), located on the Henvey Inlet First Nation Reserve No. 2, to the Ontario electricity grid. Two potential transmission line routes are currently being considered. The first route extends east from the HIWEC connecting to the existing 500 kV Hydro One Networks Inc. ("HONI") transmission line (approximately 20 kilometres ("km")). The second route follows Highway 69 south to the Parry Sound Transformer Station extending approximately 90 km. Both routes may require construction of a transformer station or switching station to connect to the HONI line.

The transmission line will undergo a "Category B" Environmental Review as described in the Ministry of the Environment and Climate Change's "Guide to Environmental Assessment Requirements for Electricity Projects" (January 2011). At the end of the Environmental Review, a Report will be made available for a 30-day review and comment period.

The Environmental Review for the transmission line will:

- Review existing conditions of the study area;
- Assess potential effects of construction, operations and maintenance and decommissioning on the environment and establish appropriate mitigation measures, if necessary; and
- Collect, document and assess input and feedback from the public, Aboriginal communities and other stakeholder groups.

Enclosed is a copy of the Notice of Commencement of Environmental Review and Public Information Centre ("PIC") #1, which provides an overview of the Environmental Review process, details on the first round of PICs, and information on the Transmission Line Description Report.

It is anticipated that there will be several future opportunities for input into the Environmental Review. Two rounds of PICs as well as several meetings with agencies, Local Area Municipalities, and cottagers are planned.



If you believe that this matter does not impact your mandate or programs, we would appreciate you letting us know this by endorsing the space provided at the end of this letter. We would be grateful to receive this endorsement by or before **March 16, 2015**.

Throughout this study, should you wish to submit a comment or question, or receive more information, please contact Kim Sachtleben, Project Developer, and/ or Ken Noble, Project Developer, via:

**Email:**..... [info@henveyinletwind.com](mailto:info@henveyinletwind.com);

**Phone:** ... (705) 857-5265; or

**Mail:** ..... 100 Simcoe Street, Suite 105, Toronto, ON M5H 3G2

We look forward to working with you throughout this study.

Encl: Notice of Commencement of Environmental Review and Public Information Centre #1



If you wish to be removed from our transmission line contact list please advise us by endorsing the relevant section below and returning this page by mail (100 Simcoe St., Ste. 105, Toronto, ON M5H 3G2) or email ([info@henveyinletwind.com](mailto:info@henveyinletwind.com)) by **March 16, 2015**.

- ☐ The transmission line will not impact our agency's / organization's mandate or programs; we do not wish to be kept informed about this matter. Please remove us from the transmission line contact list.

**Signed:**

\_\_\_\_\_  
*Agency / Organization*

\_\_\_\_\_  
*Name*

\_\_\_\_\_  
*Title*

\_\_\_\_\_  
*Signature*

\_\_\_\_\_  
*Date*



**Henvey Inlet Wind LP**  
100 Simcoe Street, Suite 105  
Toronto, Ontario M5H-3G2  
  
T 855 244 5794  
F 416 979 8428  
[www.henveyinletwind.ca](http://www.henveyinletwind.ca)

January 23, 2015

Mr. John O'Neill  
Rural Planner, Environmental & Land Use Policy  
Food Safety and Environmental Policy Branch  
Ministry of Agriculture, Food and Rural Affairs  
Box 2004, ORC Building  
Kemptville, ON K0G 1J0

Dear Mr. O'Neill:

**RE: Notice of Commencement of Environmental Review & Public Information Centre #1**

Henvey Inlet Wind LP ("HIW"), a limited partnership between Pattern Renewable Holdings Canada ULC and Nigig Power Corporation, has commenced planning for the construction of a transmission line with a voltage of up to 500 kilovolts ("kV"). The transmission line will deliver electricity generated from the Henvey Inlet Wind Energy Centre ("HIWEC"), located on the Henvey Inlet First Nation Reserve No. 2, to the Ontario electricity grid. Two potential transmission line routes are currently being considered. The first route extends east from the HIWEC connecting to the existing 500 kV Hydro One Networks Inc. ("HONI") transmission line (approximately 20 kilometres ("km")). The second route follows Highway 69 south to the Parry Sound Transformer Station extending approximately 90 km. Both routes may require construction of a transformer station or switching station to connect to the HONI line.

The transmission line will undergo a "Category B" Environmental Review as described in the Ministry of the Environment and Climate Change's "Guide to Environmental Assessment Requirements for Electricity Projects" (January 2011). At the end of the Environmental Review, a Report will be made available for a 30-day review and comment period.

The Environmental Review for the transmission line will:

- Review existing conditions of the study area;
- Assess potential effects of construction, operations and maintenance and decommissioning on the environment and establish appropriate mitigation measures, if necessary; and
- Collect, document and assess input and feedback from the public, Aboriginal communities and other stakeholder groups.

Enclosed is a copy of the Notice of Commencement of Environmental Review and Public Information Centre ("PIC") #1, which provides an overview of the Environmental Review process, details on the first round of PICs, and information on the Transmission Line Description Report.

It is anticipated that there will be several future opportunities for input into the Environmental Review. Two rounds of PICs as well as several meetings with agencies, Local Area Municipalities, and cottagers are planned.



If you believe that this matter does not impact your mandate or programs, we would appreciate you letting us know this by endorsing the space provided at the end of this letter. We would be grateful to receive this endorsement by or before **March 16, 2015**.

Throughout this study, should you wish to submit a comment or question, or receive more information, please contact Kim Sachtleben, Project Developer, and/ or Ken Noble, Project Developer, via:

**Email:**..... [info@henveyinletwind.com](mailto:info@henveyinletwind.com);

**Phone:** ... (705) 857-5265; or

**Mail:** ..... 100 Simcoe Street, Suite 105, Toronto, ON M5H 3G2

We look forward to working with you throughout this study.

Encl: Notice of Commencement of Environmental Review and Public Information Centre #1



If you wish to be removed from our transmission line contact list please advise us by endorsing the relevant section below and returning this page by mail (100 Simcoe St., Ste. 105, Toronto, ON M5H 3G2) or email ([info@henveyinletwind.com](mailto:info@henveyinletwind.com)) by **March 16, 2015**.

- ☐ The transmission line will not impact our agency's / organization's mandate or programs; we do not wish to be kept informed about this matter. Please remove us from the transmission line contact list.

**Signed:**

\_\_\_\_\_  
*Agency / Organization*

\_\_\_\_\_  
*Name*

\_\_\_\_\_  
*Title*

\_\_\_\_\_  
*Signature*

\_\_\_\_\_  
*Date*



**Henvey Inlet Wind LP**  
100 Simcoe Street, Suite 105  
Toronto, Ontario M5H-3G2  
  
T 855 244 5794  
F 416 979 8428  
[www.henveyinletwind.ca](http://www.henveyinletwind.ca)

January 23, 2015

Mr. David Cooper  
Manager, Environmental & Land Use Policy  
Food Safety and Environmental Policy Branch  
Ministry of Agriculture, Food and Rural Affairs  
1 Stone Road West, 3rd Floor  
Guelph, ON N1G 4Y2

Dear Mr. Cooper:

**RE: Notice of Commencement of Environmental Review & Public Information Centre #1**

Henvey Inlet Wind LP ("HIW"), a limited partnership between Pattern Renewable Holdings Canada ULC and Nigig Power Corporation, has commenced planning for the construction of a transmission line with a voltage of up to 500 kilovolts ("kV"). The transmission line will deliver electricity generated from the Henvey Inlet Wind Energy Centre ("HIWEC"), located on the Henvey Inlet First Nation Reserve No. 2, to the Ontario electricity grid. Two potential transmission line routes are currently being considered. The first route extends east from the HIWEC connecting to the existing 500 kV Hydro One Networks Inc. ("HONI") transmission line (approximately 20 kilometres ("km")). The second route follows Highway 69 south to the Parry Sound Transformer Station extending approximately 90 km. Both routes may require construction of a transformer station or switching station to connect to the HONI line.

The transmission line will undergo a "Category B" Environmental Review as described in the Ministry of the Environment and Climate Change's "Guide to Environmental Assessment Requirements for Electricity Projects" (January 2011). At the end of the Environmental Review, a Report will be made available for a 30-day review and comment period.

The Environmental Review for the transmission line will:

- Review existing conditions of the study area;
- Assess potential effects of construction, operations and maintenance and decommissioning on the environment and establish appropriate mitigation measures, if necessary; and
- Collect, document and assess input and feedback from the public, Aboriginal communities and other stakeholder groups.

Enclosed is a copy of the Notice of Commencement of Environmental Review and Public Information Centre ("PIC") #1, which provides an overview of the Environmental Review process, details on the first round of PICs, and information on the Transmission Line Description Report.

It is anticipated that there will be several future opportunities for input into the Environmental Review. Two rounds of PICs as well as several meetings with agencies, Local Area Municipalities, and cottagers are planned.



If you believe that this matter does not impact your mandate or programs, we would appreciate you letting us know this by endorsing the space provided at the end of this letter. We would be grateful to receive this endorsement by or before **March 16, 2015**.

Throughout this study, should you wish to submit a comment or question, or receive more information, please contact Kim Sachtleben, Project Developer, and/ or Ken Noble, Project Developer, via:

**Email:**..... [info@henveyinletwind.com](mailto:info@henveyinletwind.com);

**Phone:** ... (705) 857-5265; or

**Mail:** ..... 100 Simcoe Street, Suite 105, Toronto, ON M5H 3G2

We look forward to working with you throughout this study.

Encl: Notice of Commencement of Environmental Review and Public Information Centre #1



If you wish to be removed from our transmission line contact list please advise us by endorsing the relevant section below and returning this page by mail (100 Simcoe St., Ste. 105, Toronto, ON M5H 3G2) or email ([info@henveyinletwind.com](mailto:info@henveyinletwind.com)) by **March 16, 2015**.

- ☐ The transmission line will not impact our agency's / organization's mandate or programs; we do not wish to be kept informed about this matter. Please remove us from the transmission line contact list.

**Signed:**

\_\_\_\_\_  
*Agency / Organization*

\_\_\_\_\_  
*Name*

\_\_\_\_\_  
*Title*

\_\_\_\_\_  
*Signature*

\_\_\_\_\_  
*Date*



**Henvey Inlet Wind LP**  
100 Simcoe Street, Suite 105  
Toronto, Ontario M5H-3G2  
  
T 855 244 5794  
F 416 979 8428  
[www.henveyinletwind.ca](http://www.henveyinletwind.ca)

January 23, 2015

Mr. Ali Veshkini  
Director  
Ministry of Community Safety and Correctional Services  
George Drew Building  
17th Floor, 25 Grosvenor Street  
Toronto, ON M7A 2G8

Dear Mr. Veshkini:

**RE: Notice of Commencement of Environmental Review & Public Information Centre #1**

Henvey Inlet Wind LP ("HIW"), a limited partnership between Pattern Renewable Holdings Canada ULC and Nigig Power Corporation, has commenced planning for the construction of a transmission line with a voltage of up to 500 kilovolts ("kV"). The transmission line will deliver electricity generated from the Henvey Inlet Wind Energy Centre ("HIWEC"), located on the Henvey Inlet First Nation Reserve No. 2, to the Ontario electricity grid. Two potential transmission line routes are currently being considered. The first route extends east from the HIWEC connecting to the existing 500 kV Hydro One Networks Inc. ("HONI") transmission line (approximately 20 kilometres ("km")). The second route follows Highway 69 south to the Parry Sound Transformer Station extending approximately 90 km. Both routes may require construction of a transformer station or switching station to connect to the HONI line.

The transmission line will undergo a "Category B" Environmental Review as described in the Ministry of the Environment and Climate Change's "Guide to Environmental Assessment Requirements for Electricity Projects" (January 2011). At the end of the Environmental Review, a Report will be made available for a 30-day review and comment period.

The Environmental Review for the transmission line will:

- Review existing conditions of the study area;
- Assess potential effects of construction, operations and maintenance and decommissioning on the environment and establish appropriate mitigation measures, if necessary; and
- Collect, document and assess input and feedback from the public, Aboriginal communities and other stakeholder groups.

Enclosed is a copy of the Notice of Commencement of Environmental Review and Public Information Centre ("PIC") #1, which provides an overview of the Environmental Review process, details on the first round of PICs, and information on the Transmission Line Description Report.

It is anticipated that there will be several future opportunities for input into the Environmental Review. Two rounds of PICs as well as several meetings with agencies, Local Area Municipalities, and cottagers are planned.



If you believe that this matter does not impact your mandate or programs, we would appreciate you letting us know this by endorsing the space provided at the end of this letter. We would be grateful to receive this endorsement by or before **March 16, 2015**.

Throughout this study, should you wish to submit a comment or question, or receive more information, please contact Kim Sachtleben, Project Developer, and/ or Ken Noble, Project Developer, via:

**Email:**..... [info@henveyinletwind.com](mailto:info@henveyinletwind.com);

**Phone:** ... (705) 857-5265; or

**Mail:** ..... 100 Simcoe Street, Suite 105, Toronto, ON M5H 3G2

We look forward to working with you throughout this study.

Encl: Notice of Commencement of Environmental Review and Public Information Centre #1



If you wish to be removed from our transmission line contact list please advise us by endorsing the relevant section below and returning this page by mail (100 Simcoe St., Ste. 105, Toronto, ON M5H 3G2) or email ([info@henveyinletwind.com](mailto:info@henveyinletwind.com)) by **March 16, 2015**.

- ☐ The transmission line will not impact our agency's / organization's mandate or programs; we do not wish to be kept informed about this matter. Please remove us from the transmission line contact list.

**Signed:**

\_\_\_\_\_  
*Agency / Organization*

\_\_\_\_\_  
*Name*

\_\_\_\_\_  
*Title*

\_\_\_\_\_  
*Signature*

\_\_\_\_\_  
*Date*



**Henvey Inlet Wind LP**  
100 Simcoe Street, Suite 105  
Toronto, Ontario M5H-3G2  
  
T 855 244 5794  
F 416 979 8428  
[www.henveyinletwind.ca](http://www.henveyinletwind.ca)

January 23, 2015

Mr. Damian Dupuy  
Manager, Cabinet Office Liaison and Policy Support Unit  
Ministry of Economic Trade and Employment/Ministry of Research and Innovation  
900 Bay Street, 6th Floor, Hearst Block  
Toronto, ON M7A 2E1

Dear Mr. Dupuy:

**RE: Notice of Commencement of Environmental Review & Public Information Centre #1**

Henvey Inlet Wind LP ("HIW"), a limited partnership between Pattern Renewable Holdings Canada ULC and Nigig Power Corporation, has commenced planning for the construction of a transmission line with a voltage of up to 500 kilovolts ("kV"). The transmission line will deliver electricity generated from the Henvey Inlet Wind Energy Centre ("HIWEC"), located on the Henvey Inlet First Nation Reserve No. 2, to the Ontario electricity grid. Two potential transmission line routes are currently being considered. The first route extends east from the HIWEC connecting to the existing 500 kV Hydro One Networks Inc. ("HONI") transmission line (approximately 20 kilometres ("km")). The second route follows Highway 69 south to the Parry Sound Transformer Station extending approximately 90 km. Both routes may require construction of a transformer station or switching station to connect to the HONI line.

The transmission line will undergo a "Category B" Environmental Review as described in the Ministry of the Environment and Climate Change's "Guide to Environmental Assessment Requirements for Electricity Projects" (January 2011). At the end of the Environmental Review, a Report will be made available for a 30-day review and comment period.

The Environmental Review for the transmission line will:

- Review existing conditions of the study area;
- Assess potential effects of construction, operations and maintenance and decommissioning on the environment and establish appropriate mitigation measures, if necessary; and
- Collect, document and assess input and feedback from the public, Aboriginal communities and other stakeholder groups.

Enclosed is a copy of the Notice of Commencement of Environmental Review and Public Information Centre ("PIC") #1, which provides an overview of the Environmental Review process, details on the first round of PICs, and information on the Transmission Line Description Report.

It is anticipated that there will be several future opportunities for input into the Environmental Review. Two rounds of PICs as well as several meetings with agencies, Local Area Municipalities, and cottagers are planned.



If you believe that this matter does not impact your mandate or programs, we would appreciate you letting us know this by endorsing the space provided at the end of this letter. We would be grateful to receive this endorsement by or before **March 16, 2015**.

Throughout this study, should you wish to submit a comment or question, or receive more information, please contact Kim Sachtleben, Project Developer, and/ or Ken Noble, Project Developer, via:

**Email:**..... [info@henveyinletwind.com](mailto:info@henveyinletwind.com);

**Phone:** ... (705) 857-5265; or

**Mail:** ..... 100 Simcoe Street, Suite 105, Toronto, ON M5H 3G2

We look forward to working with you throughout this study.

Encl: Notice of Commencement of Environmental Review and Public Information Centre #1



If you wish to be removed from our transmission line contact list please advise us by endorsing the relevant section below and returning this page by mail (100 Simcoe St., Ste. 105, Toronto, ON M5H 3G2) or email ([info@henveyinletwind.com](mailto:info@henveyinletwind.com)) by **March 16, 2015**.

- ☐ The transmission line will not impact our agency's / organization's mandate or programs; we do not wish to be kept informed about this matter. Please remove us from the transmission line contact list.

**Signed:**

\_\_\_\_\_  
*Agency / Organization*

\_\_\_\_\_  
*Name*

\_\_\_\_\_  
*Title*

\_\_\_\_\_  
*Signature*

\_\_\_\_\_  
*Date*



**Henvey Inlet Wind LP**  
100 Simcoe Street, Suite 105  
Toronto, Ontario M5H-3G2  
  
T 855 244 5794  
F 416 979 8428  
[www.henveyinletwind.ca](http://www.henveyinletwind.ca)

January 23, 2015

Ms. Andrea Stoiko  
Policy Coordinator Strategic Policy Branch  
Regulatory Affairs & Strategic Policy Division  
Ministry of Energy  
2nd Floor, 880 Bay Street  
Toronto, ON M7A 2C1

Dear Ms. Stoiko:

**RE: Notice of Commencement of Environmental Review & Public Information Centre #1**

Henvey Inlet Wind LP ("HIW"), a limited partnership between Pattern Renewable Holdings Canada ULC and Nigig Power Corporation, has commenced planning for the construction of a transmission line with a voltage of up to 500 kilovolts ("kV"). The transmission line will deliver electricity generated from the Henvey Inlet Wind Energy Centre ("HIWEC"), located on the Henvey Inlet First Nation Reserve No. 2, to the Ontario electricity grid. Two potential transmission line routes are currently being considered. The first route extends east from the HIWEC connecting to the existing 500 kV Hydro One Networks Inc. ("HONI") transmission line (approximately 20 kilometres ("km")). The second route follows Highway 69 south to the Parry Sound Transformer Station extending approximately 90 km. Both routes may require construction of a transformer station or switching station to connect to the HONI line.

The transmission line will undergo a "Category B" Environmental Review as described in the Ministry of the Environment and Climate Change's "Guide to Environmental Assessment Requirements for Electricity Projects" (January 2011). At the end of the Environmental Review, a Report will be made available for a 30-day review and comment period.

The Environmental Review for the transmission line will:

- Review existing conditions of the study area;
- Assess potential effects of construction, operations and maintenance and decommissioning on the environment and establish appropriate mitigation measures, if necessary; and
- Collect, document and assess input and feedback from the public, Aboriginal communities and other stakeholder groups.

Enclosed is a copy of the Notice of Commencement of Environmental Review and Public Information Centre ("PIC") #1, which provides an overview of the Environmental Review process, details on the first round of PICs, and information on the Transmission Line Description Report.

It is anticipated that there will be several future opportunities for input into the Environmental Review. Two rounds of PICs as well as several meetings with agencies, Local Area Municipalities, and cottagers are planned.



If you believe that this matter does not impact your mandate or programs, we would appreciate you letting us know this by endorsing the space provided at the end of this letter. We would be grateful to receive this endorsement by or before **March 16, 2015**.

Throughout this study, should you wish to submit a comment or question, or receive more information, please contact Kim Sachtleben, Project Developer, and/ or Ken Noble, Project Developer, via:

**Email:**..... [info@henveyinletwind.com](mailto:info@henveyinletwind.com);

**Phone:** ... (705) 857-5265; or

**Mail:** ..... 100 Simcoe Street, Suite 105, Toronto, ON M5H 3G2

We look forward to working with you throughout this study.

Encl: Notice of Commencement of Environmental Review and Public Information Centre #1



If you wish to be removed from our transmission line contact list please advise us by endorsing the relevant section below and returning this page by mail (100 Simcoe St., Ste. 105, Toronto, ON M5H 3G2) or email ([info@henveyinletwind.com](mailto:info@henveyinletwind.com)) by **March 16, 2015**.

- ☐ The transmission line will not impact our agency's / organization's mandate or programs; we do not wish to be kept informed about this matter. Please remove us from the transmission line contact list.

**Signed:**

\_\_\_\_\_  
*Agency / Organization*

\_\_\_\_\_  
*Name*

\_\_\_\_\_  
*Title*

\_\_\_\_\_  
*Signature*

\_\_\_\_\_  
*Date*



**Henvey Inlet Wind LP**  
100 Simcoe Street, Suite 105  
Toronto, Ontario M5H-3G2  
  
T 855 244 5794  
F 416 979 8428  
[www.henveyinletwind.ca](http://www.henveyinletwind.ca)

January 23, 2015

Ms. Hayley Berlin  
Manager  
Ministry of Environment and Climate Change  
Environmental Approvals Branch  
2 St. Clair Avenue West, Floor 12A  
Toronto, ON M4V 1L5

Dear Ms. Berlin:

**RE: Notice of Commencement of Environmental Review & Public Information Centre #1**

Henvey Inlet Wind LP ("HIW"), a limited partnership between Pattern Renewable Holdings Canada ULC and Nigig Power Corporation, has commenced planning for the construction of a transmission line with a voltage of up to 500 kilovolts ("kV"). The transmission line will deliver electricity generated from the Henvey Inlet Wind Energy Centre ("HIWEC"), located on the Henvey Inlet First Nation Reserve No. 2, to the Ontario electricity grid. Two potential transmission line routes are currently being considered. The first route extends east from the HIWEC connecting to the existing 500 kV Hydro One Networks Inc. ("HONI") transmission line (approximately 20 kilometres ("km")). The second route follows Highway 69 south to the Parry Sound Transformer Station extending approximately 90 km. Both routes may require construction of a transformer station or switching station to connect to the HONI line.

The transmission line will undergo a "Category B" Environmental Review as described in the Ministry of the Environment and Climate Change's "Guide to Environmental Assessment Requirements for Electricity Projects" (January 2011). At the end of the Environmental Review, a Report will be made available for a 30-day review and comment period.

The Environmental Review for the transmission line will:

- Review existing conditions of the study area;
- Assess potential effects of construction, operations and maintenance and decommissioning on the environment and establish appropriate mitigation measures, if necessary; and
- Collect, document and assess input and feedback from the public, Aboriginal communities and other stakeholder groups.

Enclosed is a copy of the Notice of Commencement of Environmental Review and Public Information Centre ("PIC") #1, which provides an overview of the Environmental Review process, details on the first round of PICs, and information on the Transmission Line Description Report.

It is anticipated that there will be several future opportunities for input into the Environmental Review. Two rounds of PICs as well as several meetings with agencies, Local Area Municipalities, and cottagers are planned.



If you believe that this matter does not impact your mandate or programs, we would appreciate you letting us know this by endorsing the space provided at the end of this letter. We would be grateful to receive this endorsement by or before **March 16, 2015**.

Throughout this study, should you wish to submit a comment or question, or receive more information, please contact Kim Sachtleben, Project Developer, and/ or Ken Noble, Project Developer, via:

**Email:**..... [info@henveyinletwind.com](mailto:info@henveyinletwind.com);

**Phone:** ... (705) 857-5265; or

**Mail:** ..... 100 Simcoe Street, Suite 105, Toronto, ON M5H 3G2

We look forward to working with you throughout this study.

Encl: Notice of Commencement of Environmental Review and Public Information Centre #1



If you wish to be removed from our transmission line contact list please advise us by endorsing the relevant section below and returning this page by mail (100 Simcoe St., Ste. 105, Toronto, ON M5H 3G2) or email ([info@henveyinletwind.com](mailto:info@henveyinletwind.com)) by **March 16, 2015**.

- ☐ The transmission line will not impact our agency's / organization's mandate or programs; we do not wish to be kept informed about this matter. Please remove us from the transmission line contact list.

**Signed:**

\_\_\_\_\_  
*Agency / Organization*

\_\_\_\_\_  
*Name*

\_\_\_\_\_  
*Title*

\_\_\_\_\_  
*Signature*

\_\_\_\_\_  
*Date*



**Henvey Inlet Wind LP**  
100 Simcoe Street, Suite 105  
Toronto, Ontario M5H-3G2  
  
T 855 244 5794  
F 416 979 8428  
[www.henveyinletwind.ca](http://www.henveyinletwind.ca)

January 23, 2015

Ms. Gemma Connolly  
Supervisor  
Ministry of Environment and Climate Change  
Environmental Approvals Branch  
2 St. Clair Avenue West, Floor 12A  
Toronto, ON M4V 1L5

Dear Ms. Connolly:

**RE: Notice of Commencement of Environmental Review & Public Information Centre #1**

Henvey Inlet Wind LP ("HIW"), a limited partnership between Pattern Renewable Holdings Canada ULC and Nigig Power Corporation, has commenced planning for the construction of a transmission line with a voltage of up to 500 kilovolts ("kV"). The transmission line will deliver electricity generated from the Henvey Inlet Wind Energy Centre ("HIWEC"), located on the Henvey Inlet First Nation Reserve No. 2, to the Ontario electricity grid. Two potential transmission line routes are currently being considered. The first route extends east from the HIWEC connecting to the existing 500 kV Hydro One Networks Inc. ("HONI") transmission line (approximately 20 kilometres ("km")). The second route follows Highway 69 south to the Parry Sound Transformer Station extending approximately 90 km. Both routes may require construction of a transformer station or switching station to connect to the HONI line.

The transmission line will undergo a "Category B" Environmental Review as described in the Ministry of the Environment and Climate Change's "Guide to Environmental Assessment Requirements for Electricity Projects" (January 2011). At the end of the Environmental Review, a Report will be made available for a 30-day review and comment period.

The Environmental Review for the transmission line will:

- Review existing conditions of the study area;
- Assess potential effects of construction, operations and maintenance and decommissioning on the environment and establish appropriate mitigation measures, if necessary; and
- Collect, document and assess input and feedback from the public, Aboriginal communities and other stakeholder groups.

Enclosed is a copy of the Notice of Commencement of Environmental Review and Public Information Centre ("PIC") #1, which provides an overview of the Environmental Review process, details on the first round of PICs, and information on the Transmission Line Description Report.

It is anticipated that there will be several future opportunities for input into the Environmental Review. Two rounds of PICs as well as several meetings with agencies, Local Area Municipalities, and cottagers are planned.



If you believe that this matter does not impact your mandate or programs, we would appreciate you letting us know this by endorsing the space provided at the end of this letter. We would be grateful to receive this endorsement by or before **March 16, 2015**.

Throughout this study, should you wish to submit a comment or question, or receive more information, please contact Kim Sachtleben, Project Developer, and/ or Ken Noble, Project Developer, via:

**Email:**..... [info@henveyinletwind.com](mailto:info@henveyinletwind.com);

**Phone:** ... (705) 857-5265; or

**Mail:** ..... 100 Simcoe Street, Suite 105, Toronto, ON M5H 3G2

We look forward to working with you throughout this study.

Encl: Notice of Commencement of Environmental Review and Public Information Centre #1



If you wish to be removed from our transmission line contact list please advise us by endorsing the relevant section below and returning this page by mail (100 Simcoe St., Ste. 105, Toronto, ON M5H 3G2) or email ([info@henveyinletwind.com](mailto:info@henveyinletwind.com)) by **March 16, 2015**.

- ☐ The transmission line will not impact our agency's / organization's mandate or programs; we do not wish to be kept informed about this matter. Please remove us from the transmission line contact list.

**Signed:**

\_\_\_\_\_  
*Agency / Organization*

\_\_\_\_\_  
*Name*

\_\_\_\_\_  
*Title*

\_\_\_\_\_  
*Signature*

\_\_\_\_\_  
*Date*



**Henvey Inlet Wind LP**  
100 Simcoe Street, Suite 105  
Toronto, Ontario M5H-3G2  
  
T 855 244 5794  
F 416 979 8428  
[www.henveyinletwind.ca](http://www.henveyinletwind.ca)

January 23, 2015

Ministry of Environment and Climate Change  
Parry Sound District  
7 Bay Street  
Parry Sound, ON P2A 1S4

Dear Sir/Madam:

**RE: Notice of Commencement of Environmental Review & Public Information Centre #1**

Henvey Inlet Wind LP ("HIW"), a limited partnership between Pattern Renewable Holdings Canada ULC and Nigig Power Corporation, has commenced planning for the construction of a transmission line with a voltage of up to 500 kilovolts ("kV"). The transmission line will deliver electricity generated from the Henvey Inlet Wind Energy Centre ("HIWEC"), located on the Henvey Inlet First Nation Reserve No. 2, to the Ontario electricity grid. Two potential transmission line routes are currently being considered. The first route extends east from the HIWEC connecting to the existing 500 kV Hydro One Networks Inc. ("HONI") transmission line (approximately 20 kilometres ("km")). The second route follows Highway 69 south to the Parry Sound Transformer Station extending approximately 90 km. Both routes may require construction of a transformer station or switching station to connect to the HONI line.

The transmission line will undergo a "Category B" Environmental Review as described in the Ministry of the Environment and Climate Change's "Guide to Environmental Assessment Requirements for Electricity Projects" (January 2011). At the end of the Environmental Review, a Report will be made available for a 30-day review and comment period.

The Environmental Review for the transmission line will:

- Review existing conditions of the study area;
- Assess potential effects of construction, operations and maintenance and decommissioning on the environment and establish appropriate mitigation measures, if necessary; and
- Collect, document and assess input and feedback from the public, Aboriginal communities and other stakeholder groups.

Enclosed is a copy of the Notice of Commencement of Environmental Review and Public Information Centre ("PIC") #1, which provides an overview of the Environmental Review process, details on the first round of PICs, and information on the Transmission Line Description Report.

It is anticipated that there will be several future opportunities for input into the Environmental Review. Two rounds of PICs as well as several meetings with agencies, Local Area Municipalities, and cottagers are planned.



If you believe that this matter does not impact your mandate or programs, we would appreciate you letting us know this by endorsing the space provided at the end of this letter. We would be grateful to receive this endorsement by or before **March 16, 2015**.

Throughout this study, should you wish to submit a comment or question, or receive more information, please contact Kim Sachtleben, Project Developer, and/ or Ken Noble, Project Developer, via:

**Email:**..... [info@henveyinletwind.com](mailto:info@henveyinletwind.com);

**Phone:** ... (705) 857-5265; or

**Mail:** ..... 100 Simcoe Street, Suite 105, Toronto, ON M5H 3G2

We look forward to working with you throughout this study.

Encl: Notice of Commencement of Environmental Review and Public Information Centre #1



If you wish to be removed from our transmission line contact list please advise us by endorsing the relevant section below and returning this page by mail (100 Simcoe St., Ste. 105, Toronto, ON M5H 3G2) or email ([info@henveyinletwind.com](mailto:info@henveyinletwind.com)) by **March 16, 2015**.

- ☐ The transmission line will not impact our agency's / organization's mandate or programs; we do not wish to be kept informed about this matter. Please remove us from the transmission line contact list.

**Signed:**

\_\_\_\_\_  
*Agency / Organization*

\_\_\_\_\_  
*Name*

\_\_\_\_\_  
*Title*

\_\_\_\_\_  
*Signature*

\_\_\_\_\_  
*Date*



**Henvey Inlet Wind LP**  
100 Simcoe Street, Suite 105  
Toronto, Ontario M5H-3G2  
  
T 855 244 5794  
F 416 979 8428  
[www.henveyinletwind.ca](http://www.henveyinletwind.ca)

January 23, 2015

Mr. Charles O'Hara  
Manager, Growth Policy  
Ministry of Municipal Affairs and Housing  
Ontario Growth Secretariat  
777 Bay Street, 4th Floor, Suite 425  
Toronto, ON M5G 2E5

Dear Mr. O'Hara:

**RE: Notice of Commencement of Environmental Review & Public Information Centre #1**

Henvey Inlet Wind LP ("HIW"), a limited partnership between Pattern Renewable Holdings Canada ULC and Nigig Power Corporation, has commenced planning for the construction of a transmission line with a voltage of up to 500 kilovolts ("kV"). The transmission line will deliver electricity generated from the Henvey Inlet Wind Energy Centre ("HIWEC"), located on the Henvey Inlet First Nation Reserve No. 2, to the Ontario electricity grid. Two potential transmission line routes are currently being considered. The first route extends east from the HIWEC connecting to the existing 500 kV Hydro One Networks Inc. ("HONI") transmission line (approximately 20 kilometres ("km")). The second route follows Highway 69 south to the Parry Sound Transformer Station extending approximately 90 km. Both routes may require construction of a transformer station or switching station to connect to the HONI line.

The transmission line will undergo a "Category B" Environmental Review as described in the Ministry of the Environment and Climate Change's "Guide to Environmental Assessment Requirements for Electricity Projects" (January 2011). At the end of the Environmental Review, a Report will be made available for a 30-day review and comment period.

The Environmental Review for the transmission line will:

- Review existing conditions of the study area;
- Assess potential effects of construction, operations and maintenance and decommissioning on the environment and establish appropriate mitigation measures, if necessary; and
- Collect, document and assess input and feedback from the public, Aboriginal communities and other stakeholder groups.

Enclosed is a copy of the Notice of Commencement of Environmental Review and Public Information Centre ("PIC") #1, which provides an overview of the Environmental Review process, details on the first round of PICs, and information on the Transmission Line Description Report.

It is anticipated that there will be several future opportunities for input into the Environmental Review. Two rounds of PICs as well as several meetings with agencies, Local Area Municipalities, and cottagers are planned.



If you believe that this matter does not impact your mandate or programs, we would appreciate you letting us know this by endorsing the space provided at the end of this letter. We would be grateful to receive this endorsement by or before **March 16, 2015**.

Throughout this study, should you wish to submit a comment or question, or receive more information, please contact Kim Sachtleben, Project Developer, and/ or Ken Noble, Project Developer, via:

**Email:**..... [info@henveyinletwind.com](mailto:info@henveyinletwind.com);

**Phone:** ... (705) 857-5265; or

**Mail:** ..... 100 Simcoe Street, Suite 105, Toronto, ON M5H 3G2

We look forward to working with you throughout this study.

Encl: Notice of Commencement of Environmental Review and Public Information Centre #1



If you wish to be removed from our transmission line contact list please advise us by endorsing the relevant section below and returning this page by mail (100 Simcoe St., Ste. 105, Toronto, ON M5H 3G2) or email ([info@henveyinletwind.com](mailto:info@henveyinletwind.com)) by **March 16, 2015**.

- ☐ The transmission line will not impact our agency's / organization's mandate or programs; we do not wish to be kept informed about this matter. Please remove us from the transmission line contact list.

**Signed:**

\_\_\_\_\_  
*Agency / Organization*

\_\_\_\_\_  
*Name*

\_\_\_\_\_  
*Title*

\_\_\_\_\_  
*Signature*

\_\_\_\_\_  
*Date*



**Henvey Inlet Wind LP**  
100 Simcoe Street, Suite 105  
Toronto, Ontario M5H-3G2  
  
T 855 244 5794  
F 416 979 8428  
[www.henveyinletwind.ca](http://www.henveyinletwind.ca)

January 23, 2015

Ms. Bridget Schulte-Hostedde  
Manager  
Ministry of Municipal Affairs and Housing  
North Municipal Service Office  
159 Cedar Street, Suite 401  
Sudbury, ON P3E 6A5

Dear Ms. Schulte-Hostedde:

**RE: Notice of Commencement of Environmental Review & Public Information Centre #1**

Henvey Inlet Wind LP ("HIW"), a limited partnership between Pattern Renewable Holdings Canada ULC and Nigig Power Corporation, has commenced planning for the construction of a transmission line with a voltage of up to 500 kilovolts ("kV"). The transmission line will deliver electricity generated from the Henvey Inlet Wind Energy Centre ("HIWEC"), located on the Henvey Inlet First Nation Reserve No. 2, to the Ontario electricity grid. Two potential transmission line routes are currently being considered. The first route extends east from the HIWEC connecting to the existing 500 kV Hydro One Networks Inc. ("HONI") transmission line (approximately 20 kilometres ("km")). The second route follows Highway 69 south to the Parry Sound Transformer Station extending approximately 90 km. Both routes may require construction of a transformer station or switching station to connect to the HONI line.

The transmission line will undergo a "Category B" Environmental Review as described in the Ministry of the Environment and Climate Change's "Guide to Environmental Assessment Requirements for Electricity Projects" (January 2011). At the end of the Environmental Review, a Report will be made available for a 30-day review and comment period.

The Environmental Review for the transmission line will:

- Review existing conditions of the study area;
- Assess potential effects of construction, operations and maintenance and decommissioning on the environment and establish appropriate mitigation measures, if necessary; and
- Collect, document and assess input and feedback from the public, Aboriginal communities and other stakeholder groups.

Enclosed is a copy of the Notice of Commencement of Environmental Review and Public Information Centre ("PIC") #1, which provides an overview of the Environmental Review process, details on the first round of PICs, and information on the Transmission Line Description Report.

It is anticipated that there will be several future opportunities for input into the Environmental Review. Two rounds of PICs as well as several meetings with agencies, Local Area Municipalities, and cottagers are planned.



If you believe that this matter does not impact your mandate or programs, we would appreciate you letting us know this by endorsing the space provided at the end of this letter. We would be grateful to receive this endorsement by or before **March 16, 2015**.

Throughout this study, should you wish to submit a comment or question, or receive more information, please contact Kim Sachtleben, Project Developer, and/ or Ken Noble, Project Developer, via:

**Email:**..... [info@henveyinletwind.com](mailto:info@henveyinletwind.com);

**Phone:** ... (705) 857-5265; or

**Mail:** ..... 100 Simcoe Street, Suite 105, Toronto, ON M5H 3G2

We look forward to working with you throughout this study.

Encl: Notice of Commencement of Environmental Review and Public Information Centre #1



If you wish to be removed from our transmission line contact list please advise us by endorsing the relevant section below and returning this page by mail (100 Simcoe St., Ste. 105, Toronto, ON M5H 3G2) or email ([info@henveyinletwind.com](mailto:info@henveyinletwind.com)) by **March 16, 2015**.

- ☐ The transmission line will not impact our agency's / organization's mandate or programs; we do not wish to be kept informed about this matter. Please remove us from the transmission line contact list.

**Signed:**

\_\_\_\_\_  
*Agency / Organization*

\_\_\_\_\_  
*Name*

\_\_\_\_\_  
*Title*

\_\_\_\_\_  
*Signature*

\_\_\_\_\_  
*Date*



**Henvey Inlet Wind LP**  
100 Simcoe Street, Suite 105  
Toronto, Ontario M5H-3G2  
  
T 855 244 5794  
F 416 979 8428  
[www.henveyinletwind.ca](http://www.henveyinletwind.ca)

January 23, 2015

Ms. Amy Handyside  
Divisional Integration Coordinator  
Ministry of Natural Resources and Forestry  
300 Water Street, Box 7000  
4th Floor, South Tower  
Peterborough, ON K9J 8M5

Dear Ms. Handyside:

**RE: Notice of Commencement of Environmental Review & Public Information Centre #1**

Henvey Inlet Wind LP ("HIW"), a limited partnership between Pattern Renewable Holdings Canada ULC and Nigig Power Corporation, has commenced planning for the construction of a transmission line with a voltage of up to 500 kilovolts ("kV"). The transmission line will deliver electricity generated from the Henvey Inlet Wind Energy Centre ("HIWEC"), located on the Henvey Inlet First Nation Reserve No. 2, to the Ontario electricity grid. Two potential transmission line routes are currently being considered. The first route extends east from the HIWEC connecting to the existing 500 kV Hydro One Networks Inc. ("HONI") transmission line (approximately 20 kilometres ("km")). The second route follows Highway 69 south to the Parry Sound Transformer Station extending approximately 90 km. Both routes may require construction of a transformer station or switching station to connect to the HONI line.

The transmission line will undergo a "Category B" Environmental Review as described in the Ministry of the Environment and Climate Change's "Guide to Environmental Assessment Requirements for Electricity Projects" (January 2011). At the end of the Environmental Review, a Report will be made available for a 30-day review and comment period.

The Environmental Review for the transmission line will:

- Review existing conditions of the study area;
- Assess potential effects of construction, operations and maintenance and decommissioning on the environment and establish appropriate mitigation measures, if necessary; and
- Collect, document and assess input and feedback from the public, Aboriginal communities and other stakeholder groups.

Enclosed is a copy of the Notice of Commencement of Environmental Review and Public Information Centre ("PIC") #1, which provides an overview of the Environmental Review process, details on the first round of PICs, and information on the Transmission Line Description Report.

It is anticipated that there will be several future opportunities for input into the Environmental Review. Two rounds of PICs as well as several meetings with agencies, Local Area Municipalities, and cottagers are planned.



If you believe that this matter does not impact your mandate or programs, we would appreciate you letting us know this by endorsing the space provided at the end of this letter. We would be grateful to receive this endorsement by or before **March 16, 2015**.

Throughout this study, should you wish to submit a comment or question, or receive more information, please contact Kim Sachtleben, Project Developer, and/ or Ken Noble, Project Developer, via:

**Email:**..... [info@henveyinletwind.com](mailto:info@henveyinletwind.com);

**Phone:** ... (705) 857-5265; or

**Mail:** ..... 100 Simcoe Street, Suite 105, Toronto, ON M5H 3G2

We look forward to working with you throughout this study.

Encl: Notice of Commencement of Environmental Review and Public Information Centre #1



If you wish to be removed from our transmission line contact list please advise us by endorsing the relevant section below and returning this page by mail (100 Simcoe St., Ste. 105, Toronto, ON M5H 3G2) or email ([info@henveyinletwind.com](mailto:info@henveyinletwind.com)) by **March 16, 2015**.

- ☐ The transmission line will not impact our agency's / organization's mandate or programs; we do not wish to be kept informed about this matter. Please remove us from the transmission line contact list.

**Signed:**

\_\_\_\_\_  
*Agency / Organization*

\_\_\_\_\_  
*Name*

\_\_\_\_\_  
*Title*

\_\_\_\_\_  
*Signature*

\_\_\_\_\_  
*Date*



**Henvey Inlet Wind LP**  
100 Simcoe Street, Suite 105  
Toronto, Ontario M5H-3G2  
  
T 855 244 5794  
F 416 979 8428  
[www.henveyinletwind.ca](http://www.henveyinletwind.ca)

January 23, 2015

Ms. Kim Benner  
District Planner  
Ministry of Natural Resources and Forestry  
Parry Sound Office  
1350 High Falls Road  
Bracebridge, ON P1L 1W9

Dear Ms. Benner:

**RE: Notice of Commencement of Environmental Review & Public Information Centre #1**

Henvey Inlet Wind LP ("HIW"), a limited partnership between Pattern Renewable Holdings Canada ULC and Nigig Power Corporation, has commenced planning for the construction of a transmission line with a voltage of up to 500 kilovolts ("kV"). The transmission line will deliver electricity generated from the Henvey Inlet Wind Energy Centre ("HIWEC"), located on the Henvey Inlet First Nation Reserve No. 2, to the Ontario electricity grid. Two potential transmission line routes are currently being considered. The first route extends east from the HIWEC connecting to the existing 500 kV Hydro One Networks Inc. ("HONI") transmission line (approximately 20 kilometres ("km")). The second route follows Highway 69 south to the Parry Sound Transformer Station extending approximately 90 km. Both routes may require construction of a transformer station or switching station to connect to the HONI line.

The transmission line will undergo a "Category B" Environmental Review as described in the Ministry of the Environment and Climate Change's "Guide to Environmental Assessment Requirements for Electricity Projects" (January 2011). At the end of the Environmental Review, a Report will be made available for a 30-day review and comment period.

The Environmental Review for the transmission line will:

- Review existing conditions of the study area;
- Assess potential effects of construction, operations and maintenance and decommissioning on the environment and establish appropriate mitigation measures, if necessary; and
- Collect, document and assess input and feedback from the public, Aboriginal communities and other stakeholder groups.

Enclosed is a copy of the Notice of Commencement of Environmental Review and Public Information Centre ("PIC") #1, which provides an overview of the Environmental Review process, details on the first round of PICs, and information on the Transmission Line Description Report.

It is anticipated that there will be several future opportunities for input into the Environmental Review. Two rounds of PICs as well as several meetings with agencies, Local Area Municipalities, and cottagers are planned.



If you believe that this matter does not impact your mandate or programs, we would appreciate you letting us know this by endorsing the space provided at the end of this letter. We would be grateful to receive this endorsement by or before **March 16, 2015**.

Throughout this study, should you wish to submit a comment or question, or receive more information, please contact Kim Sachtleben, Project Developer, and/ or Ken Noble, Project Developer, via:

**Email:**..... [info@henveyinletwind.com](mailto:info@henveyinletwind.com);

**Phone:** ... (705) 857-5265; or

**Mail:** ..... 100 Simcoe Street, Suite 105, Toronto, ON M5H 3G2

We look forward to working with you throughout this study.

Encl: Notice of Commencement of Environmental Review and Public Information Centre #1



If you wish to be removed from our transmission line contact list please advise us by endorsing the relevant section below and returning this page by mail (100 Simcoe St., Ste. 105, Toronto, ON M5H 3G2) or email ([info@henveyinletwind.com](mailto:info@henveyinletwind.com)) by **March 16, 2015**.

- ☐ The transmission line will not impact our agency's / organization's mandate or programs; we do not wish to be kept informed about this matter. Please remove us from the transmission line contact list.

**Signed:**

\_\_\_\_\_  
*Agency / Organization*

\_\_\_\_\_  
*Name*

\_\_\_\_\_  
*Title*

\_\_\_\_\_  
*Signature*

\_\_\_\_\_  
*Date*



**Henvey Inlet Wind LP**  
100 Simcoe Street, Suite 105  
Toronto, Ontario M5H-3G2  
  
T 855 244 5794  
F 416 979 8428  
[www.henveyinletwind.ca](http://www.henveyinletwind.ca)

January 23, 2015

Ms. Katherine Kirzati  
Heritage Planner  
Ministry of Tourism, Culture and Sport  
401 Bay Street, Suite 1700  
Toronto, ON M7A 0A7

Dear Ms. Kirzati:

**RE: Notice of Commencement of Environmental Review & Public Information Centre #1**

Henvey Inlet Wind LP ("HIW"), a limited partnership between Pattern Renewable Holdings Canada ULC and Nigig Power Corporation, has commenced planning for the construction of a transmission line with a voltage of up to 500 kilovolts ("kV"). The transmission line will deliver electricity generated from the Henvey Inlet Wind Energy Centre ("HIWEC"), located on the Henvey Inlet First Nation Reserve No. 2, to the Ontario electricity grid. Two potential transmission line routes are currently being considered. The first route extends east from the HIWEC connecting to the existing 500 kV Hydro One Networks Inc. ("HONI") transmission line (approximately 20 kilometres ("km")). The second route follows Highway 69 south to the Parry Sound Transformer Station extending approximately 90 km. Both routes may require construction of a transformer station or switching station to connect to the HONI line.

The transmission line will undergo a "Category B" Environmental Review as described in the Ministry of the Environment and Climate Change's "Guide to Environmental Assessment Requirements for Electricity Projects" (January 2011). At the end of the Environmental Review, a Report will be made available for a 30-day review and comment period.

The Environmental Review for the transmission line will:

- Review existing conditions of the study area;
- Assess potential effects of construction, operations and maintenance and decommissioning on the environment and establish appropriate mitigation measures, if necessary; and
- Collect, document and assess input and feedback from the public, Aboriginal communities and other stakeholder groups.

Enclosed is a copy of the Notice of Commencement of Environmental Review and Public Information Centre ("PIC") #1, which provides an overview of the Environmental Review process, details on the first round of PICs, and information on the Transmission Line Description Report.

It is anticipated that there will be several future opportunities for input into the Environmental Review. Two rounds of PICs as well as several meetings with agencies, Local Area Municipalities, and cottagers are planned.



If you believe that this matter does not impact your mandate or programs, we would appreciate you letting us know this by endorsing the space provided at the end of this letter. We would be grateful to receive this endorsement by or before **March 16, 2015**.

Throughout this study, should you wish to submit a comment or question, or receive more information, please contact Kim Sachtleben, Project Developer, and/ or Ken Noble, Project Developer, via:

**Email:**..... [info@henveyinletwind.com](mailto:info@henveyinletwind.com);

**Phone:** ... (705) 857-5265; or

**Mail:** ..... 100 Simcoe Street, Suite 105, Toronto, ON M5H 3G2

We look forward to working with you throughout this study.

Encl: Notice of Commencement of Environmental Review and Public Information Centre #1



If you wish to be removed from our transmission line contact list please advise us by endorsing the relevant section below and returning this page by mail (100 Simcoe St., Ste. 105, Toronto, ON M5H 3G2) or email ([info@henveyinletwind.com](mailto:info@henveyinletwind.com)) by **March 16, 2015**.

- ☐ The transmission line will not impact our agency's / organization's mandate or programs; we do not wish to be kept informed about this matter. Please remove us from the transmission line contact list.

**Signed:**

\_\_\_\_\_  
*Agency / Organization*

\_\_\_\_\_  
*Name*

\_\_\_\_\_  
*Title*

\_\_\_\_\_  
*Signature*

\_\_\_\_\_  
*Date*



**Henvey Inlet Wind LP**  
100 Simcoe Street, Suite 105  
Toronto, Ontario M5H-3G2  
  
T 855 244 5794  
F 416 979 8428  
[www.henveyinletwind.ca](http://www.henveyinletwind.ca)

January 23, 2015

Ms. Elaine Lynch  
Manager  
Ministry of Tourism, Culture and Sport – North Region  
435 James Street South, Suite 334  
Thunder Bay, ON P7E 6E3

Dear Ms. Lynch:

**RE: Notice of Commencement of Environmental Review & Public Information Centre #1**

Henvey Inlet Wind LP ("HIW"), a limited partnership between Pattern Renewable Holdings Canada ULC and Nigig Power Corporation, has commenced planning for the construction of a transmission line with a voltage of up to 500 kilovolts ("kV"). The transmission line will deliver electricity generated from the Henvey Inlet Wind Energy Centre ("HIWEC"), located on the Henvey Inlet First Nation Reserve No. 2, to the Ontario electricity grid. Two potential transmission line routes are currently being considered. The first route extends east from the HIWEC connecting to the existing 500 kV Hydro One Networks Inc. ("HONI") transmission line (approximately 20 kilometres ("km")). The second route follows Highway 69 south to the Parry Sound Transformer Station extending approximately 90 km. Both routes may require construction of a transformer station or switching station to connect to the HONI line.

The transmission line will undergo a "Category B" Environmental Review as described in the Ministry of the Environment and Climate Change's "Guide to Environmental Assessment Requirements for Electricity Projects" (January 2011). At the end of the Environmental Review, a Report will be made available for a 30-day review and comment period.

The Environmental Review for the transmission line will:

- Review existing conditions of the study area;
- Assess potential effects of construction, operations and maintenance and decommissioning on the environment and establish appropriate mitigation measures, if necessary; and
- Collect, document and assess input and feedback from the public, Aboriginal communities and other stakeholder groups.

Enclosed is a copy of the Notice of Commencement of Environmental Review and Public Information Centre ("PIC") #1, which provides an overview of the Environmental Review process, details on the first round of PICs, and information on the Transmission Line Description Report.

It is anticipated that there will be several future opportunities for input into the Environmental Review. Two rounds of PICs as well as several meetings with agencies, Local Area Municipalities, and cottagers are planned.



If you believe that this matter does not impact your mandate or programs, we would appreciate you letting us know this by endorsing the space provided at the end of this letter. We would be grateful to receive this endorsement by or before **March 16, 2015**.

Throughout this study, should you wish to submit a comment or question, or receive more information, please contact Kim Sachtleben, Project Developer, and/ or Ken Noble, Project Developer, via:

**Email:**..... [info@henveyinletwind.com](mailto:info@henveyinletwind.com);

**Phone:** ... (705) 857-5265; or

**Mail:** ..... 100 Simcoe Street, Suite 105, Toronto, ON M5H 3G2

We look forward to working with you throughout this study.

Encl: Notice of Commencement of Environmental Review and Public Information Centre #1



If you wish to be removed from our transmission line contact list please advise us by endorsing the relevant section below and returning this page by mail (100 Simcoe St., Ste. 105, Toronto, ON M5H 3G2) or email ([info@henveyinletwind.com](mailto:info@henveyinletwind.com)) by **March 16, 2015**.

- ☐ The transmission line will not impact our agency's / organization's mandate or programs; we do not wish to be kept informed about this matter. Please remove us from the transmission line contact list.

**Signed:**

\_\_\_\_\_  
*Agency / Organization*

\_\_\_\_\_  
*Name*

\_\_\_\_\_  
*Title*

\_\_\_\_\_  
*Signature*

\_\_\_\_\_  
*Date*



**Henvey Inlet Wind LP**  
100 Simcoe Street, Suite 105  
Toronto, Ontario M5H-3G2  
  
T 855 244 5794  
F 416 979 8428  
[www.henveyinletwind.ca](http://www.henveyinletwind.ca)

January 23, 2015

Ms. Dawn Irish  
Manager, Environmental Policy Office  
Transportation Planning Branch  
Ministry of Transportation  
301 St. Paul Street, 2nd Floor, North  
St. Catharines, ON L2R 7R4

Dear Ms. Irish:

**RE: Notice of Commencement of Environmental Review & Public Information Centre #1**

Henvey Inlet Wind LP ("HIW"), a limited partnership between Pattern Renewable Holdings Canada ULC and Nigig Power Corporation, has commenced planning for the construction of a transmission line with a voltage of up to 500 kilovolts ("kV"). The transmission line will deliver electricity generated from the Henvey Inlet Wind Energy Centre ("HIWEC"), located on the Henvey Inlet First Nation Reserve No. 2, to the Ontario electricity grid. Two potential transmission line routes are currently being considered. The first route extends east from the HIWEC connecting to the existing 500 kV Hydro One Networks Inc. ("HONI") transmission line (approximately 20 kilometres ("km")). The second route follows Highway 69 south to the Parry Sound Transformer Station extending approximately 90 km. Both routes may require construction of a transformer station or switching station to connect to the HONI line.

The transmission line will undergo a "Category B" Environmental Review as described in the Ministry of the Environment and Climate Change's "Guide to Environmental Assessment Requirements for Electricity Projects" (January 2011). At the end of the Environmental Review, a Report will be made available for a 30-day review and comment period.

The Environmental Review for the transmission line will:

- Review existing conditions of the study area;
- Assess potential effects of construction, operations and maintenance and decommissioning on the environment and establish appropriate mitigation measures, if necessary; and
- Collect, document and assess input and feedback from the public, Aboriginal communities and other stakeholder groups.

Enclosed is a copy of the Notice of Commencement of Environmental Review and Public Information Centre ("PIC") #1, which provides an overview of the Environmental Review process, details on the first round of PICs, and information on the Transmission Line Description Report.

It is anticipated that there will be several future opportunities for input into the Environmental Review. Two rounds of PICs as well as several meetings with agencies, Local Area Municipalities, and cottagers are planned.



If you believe that this matter does not impact your mandate or programs, we would appreciate you letting us know this by endorsing the space provided at the end of this letter. We would be grateful to receive this endorsement by or before **March 16, 2015**.

Throughout this study, should you wish to submit a comment or question, or receive more information, please contact Kim Sachtleben, Project Developer, and/ or Ken Noble, Project Developer, via:

**Email:**..... [info@henveyinletwind.com](mailto:info@henveyinletwind.com);

**Phone:** ... (705) 857-5265; or

**Mail:** ..... 100 Simcoe Street, Suite 105, Toronto, ON M5H 3G2

We look forward to working with you throughout this study.

Encl: Notice of Commencement of Environmental Review and Public Information Centre #1



If you wish to be removed from our transmission line contact list please advise us by endorsing the relevant section below and returning this page by mail (100 Simcoe St., Ste. 105, Toronto, ON M5H 3G2) or email ([info@henveyinletwind.com](mailto:info@henveyinletwind.com)) by **March 16, 2015**.

- ☐ The transmission line will not impact our agency's / organization's mandate or programs; we do not wish to be kept informed about this matter. Please remove us from the transmission line contact list.

**Signed:**

\_\_\_\_\_  
*Agency / Organization*

\_\_\_\_\_  
*Name*

\_\_\_\_\_  
*Title*

\_\_\_\_\_  
*Signature*

\_\_\_\_\_  
*Date*



**Henvey Inlet Wind LP**  
100 Simcoe Street, Suite 105  
Toronto, Ontario M5H-3G2  
  
T 855 244 5794  
F 416 979 8428  
[www.henveyinletwind.ca](http://www.henveyinletwind.ca)

January 23, 2015

Mr. Phil Hutton  
Manager, Design and Contract Standards Office  
Ministry of Transportation  
301 St. Paul Street, 2nd Floor, North  
St. Catharines, ON L2R 7R4

Dear Mr. Hutton:

**RE: Notice of Commencement of Environmental Review & Public Information Centre #1**

Henvey Inlet Wind LP ("HIW"), a limited partnership between Pattern Renewable Holdings Canada ULC and Nigig Power Corporation, has commenced planning for the construction of a transmission line with a voltage of up to 500 kilovolts ("kV"). The transmission line will deliver electricity generated from the Henvey Inlet Wind Energy Centre ("HIWEC"), located on the Henvey Inlet First Nation Reserve No. 2, to the Ontario electricity grid. Two potential transmission line routes are currently being considered. The first route extends east from the HIWEC connecting to the existing 500 kV Hydro One Networks Inc. ("HONI") transmission line (approximately 20 kilometres ("km")). The second route follows Highway 69 south to the Parry Sound Transformer Station extending approximately 90 km. Both routes may require construction of a transformer station or switching station to connect to the HONI line.

The transmission line will undergo a "Category B" Environmental Review as described in the Ministry of the Environment and Climate Change's "Guide to Environmental Assessment Requirements for Electricity Projects" (January 2011). At the end of the Environmental Review, a Report will be made available for a 30-day review and comment period.

The Environmental Review for the transmission line will:

- Review existing conditions of the study area;
- Assess potential effects of construction, operations and maintenance and decommissioning on the environment and establish appropriate mitigation measures, if necessary; and
- Collect, document and assess input and feedback from the public, Aboriginal communities and other stakeholder groups.

Enclosed is a copy of the Notice of Commencement of Environmental Review and Public Information Centre ("PIC") #1, which provides an overview of the Environmental Review process, details on the first round of PICs, and information on the Transmission Line Description Report.

It is anticipated that there will be several future opportunities for input into the Environmental Review. Two rounds of PICs as well as several meetings with agencies, Local Area Municipalities, and cottagers are planned.



If you believe that this matter does not impact your mandate or programs, we would appreciate you letting us know this by endorsing the space provided at the end of this letter. We would be grateful to receive this endorsement by or before **March 16, 2015**.

Throughout this study, should you wish to submit a comment or question, or receive more information, please contact Kim Sachtleben, Project Developer, and/ or Ken Noble, Project Developer, via:

**Email:**..... [info@henveyinletwind.com](mailto:info@henveyinletwind.com);

**Phone:** ... (705) 857-5265; or

**Mail:** ..... 100 Simcoe Street, Suite 105, Toronto, ON M5H 3G2

We look forward to working with you throughout this study.

Encl: Notice of Commencement of Environmental Review and Public Information Centre #1



If you wish to be removed from our transmission line contact list please advise us by endorsing the relevant section below and returning this page by mail (100 Simcoe St., Ste. 105, Toronto, ON M5H 3G2) or email ([info@henveyinletwind.com](mailto:info@henveyinletwind.com)) by **March 16, 2015**.

- ☐ The transmission line will not impact our agency's / organization's mandate or programs; we do not wish to be kept informed about this matter. Please remove us from the transmission line contact list.

**Signed:**

\_\_\_\_\_  
*Agency / Organization*

\_\_\_\_\_  
*Name*

\_\_\_\_\_  
*Title*

\_\_\_\_\_  
*Signature*

\_\_\_\_\_  
*Date*



**Henvey Inlet Wind LP**  
100 Simcoe Street, Suite 105  
Toronto, Ontario M5H-3G2  
  
T 855 244 5794  
F 416 979 8428  
[www.henveyinletwind.ca](http://www.henveyinletwind.ca)

January 23, 2015

Kelly Boudreau  
Senior Property Officer, Property Section  
Ministry of Transportation  
Northeastern Region  
Ontario Government Bldg, Suite 301  
447 McKeown Avenue  
North Bay, ON P1B 9S9

Dear Kelly:

**RE: Notice of Commencement of Environmental Review & Public Information Centre #1**

Henvey Inlet Wind LP ("HIW"), a limited partnership between Pattern Renewable Holdings Canada ULC and Nigig Power Corporation, has commenced planning for the construction of a transmission line with a voltage of up to 500 kilovolts ("kV"). The transmission line will deliver electricity generated from the Henvey Inlet Wind Energy Centre ("HIWEC"), located on the Henvey Inlet First Nation Reserve No. 2, to the Ontario electricity grid. Two potential transmission line routes are currently being considered. The first route extends east from the HIWEC connecting to the existing 500 kV Hydro One Networks Inc. ("HONI") transmission line (approximately 20 kilometres ("km")). The second route follows Highway 69 south to the Parry Sound Transformer Station extending approximately 90 km. Both routes may require construction of a transformer station or switching station to connect to the HONI line.

The transmission line will undergo a "Category B" Environmental Review as described in the Ministry of the Environment and Climate Change's "Guide to Environmental Assessment Requirements for Electricity Projects" (January 2011). At the end of the Environmental Review, a Report will be made available for a 30-day review and comment period.

The Environmental Review for the transmission line will:

- Review existing conditions of the study area;
- Assess potential effects of construction, operations and maintenance and decommissioning on the environment and establish appropriate mitigation measures, if necessary; and
- Collect, document and assess input and feedback from the public, Aboriginal communities and other stakeholder groups.

Enclosed is a copy of the Notice of Commencement of Environmental Review and Public Information Centre ("PIC") #1, which provides an overview of the Environmental Review process, details on the first round of PICs, and information on the Transmission Line Description Report.

It is anticipated that there will be several future opportunities for input into the Environmental Review. Two rounds of PICs as well as several meetings with agencies, Local Area Municipalities, and cottagers are planned.



If you believe that this matter does not impact your mandate or programs, we would appreciate you letting us know this by endorsing the space provided at the end of this letter. We would be grateful to receive this endorsement by or before **March 16, 2015**.

Throughout this study, should you wish to submit a comment or question, or receive more information, please contact Kim Sachtleben, Project Developer, and/ or Ken Noble, Project Developer, via:

**Email:**..... [info@henveyinletwind.com](mailto:info@henveyinletwind.com);

**Phone:** ... (705) 857-5265; or

**Mail:** ..... 100 Simcoe Street, Suite 105, Toronto, ON M5H 3G2

We look forward to working with you throughout this study.

Encl: Notice of Commencement of Environmental Review and Public Information Centre #1



If you wish to be removed from our transmission line contact list please advise us by endorsing the relevant section below and returning this page by mail (100 Simcoe St., Ste. 105, Toronto, ON M5H 3G2) or email ([info@henveyinletwind.com](mailto:info@henveyinletwind.com)) by **March 16, 2015**.

- ☐ The transmission line will not impact our agency's / organization's mandate or programs; we do not wish to be kept informed about this matter. Please remove us from the transmission line contact list.

**Signed:**

\_\_\_\_\_  
*Agency / Organization*

\_\_\_\_\_  
*Name*

\_\_\_\_\_  
*Title*

\_\_\_\_\_  
*Signature*

\_\_\_\_\_  
*Date*



**Henvey Inlet Wind LP**  
100 Simcoe Street, Suite 105  
Toronto, Ontario M5H-3G2  
  
T 855 244 5794  
F 416 979 8428  
[www.henveyinletwind.ca](http://www.henveyinletwind.ca)

January 23, 2015

Mr. Greg Godin  
Manager, Engineering Office  
Ministry of Transportation  
Northeastern Region  
Ontario Government Bldg, Suite 301  
447 McKeown Avenue  
North Bay, ON P1B 9S9

Dear Mr. Godin:

**RE: Notice of Commencement of Environmental Review & Public Information Centre #1**

Henvey Inlet Wind LP ("HIW"), a limited partnership between Pattern Renewable Holdings Canada ULC and Nigig Power Corporation, has commenced planning for the construction of a transmission line with a voltage of up to 500 kilovolts ("kV"). The transmission line will deliver electricity generated from the Henvey Inlet Wind Energy Centre ("HIWEC"), located on the Henvey Inlet First Nation Reserve No. 2, to the Ontario electricity grid. Two potential transmission line routes are currently being considered. The first route extends east from the HIWEC connecting to the existing 500 kV Hydro One Networks Inc. ("HONI") transmission line (approximately 20 kilometres ("km")). The second route follows Highway 69 south to the Parry Sound Transformer Station extending approximately 90 km. Both routes may require construction of a transformer station or switching station to connect to the HONI line.

The transmission line will undergo a "Category B" Environmental Review as described in the Ministry of the Environment and Climate Change's "Guide to Environmental Assessment Requirements for Electricity Projects" (January 2011). At the end of the Environmental Review, a Report will be made available for a 30-day review and comment period.

The Environmental Review for the transmission line will:

- Review existing conditions of the study area;
- Assess potential effects of construction, operations and maintenance and decommissioning on the environment and establish appropriate mitigation measures, if necessary; and
- Collect, document and assess input and feedback from the public, Aboriginal communities and other stakeholder groups.

Enclosed is a copy of the Notice of Commencement of Environmental Review and Public Information Centre ("PIC") #1, which provides an overview of the Environmental Review process, details on the first round of PICs, and information on the Transmission Line Description Report.

It is anticipated that there will be several future opportunities for input into the Environmental Review. Two rounds of PICs as well as several meetings with agencies, Local Area Municipalities, and cottagers are planned.



If you believe that this matter does not impact your mandate or programs, we would appreciate you letting us know this by endorsing the space provided at the end of this letter. We would be grateful to receive this endorsement by or before **March 16, 2015**.

Throughout this study, should you wish to submit a comment or question, or receive more information, please contact Kim Sachtleben, Project Developer, and/ or Ken Noble, Project Developer, via:

**Email:**..... [info@henveyinletwind.com](mailto:info@henveyinletwind.com);

**Phone:** ... (705) 857-5265; or

**Mail:** ..... 100 Simcoe Street, Suite 105, Toronto, ON M5H 3G2

We look forward to working with you throughout this study.

Encl: Notice of Commencement of Environmental Review and Public Information Centre #1



If you wish to be removed from our transmission line contact list please advise us by endorsing the relevant section below and returning this page by mail (100 Simcoe St., Ste. 105, Toronto, ON M5H 3G2) or email ([info@henveyinletwind.com](mailto:info@henveyinletwind.com)) by **March 16, 2015**.

- ☐ The transmission line will not impact our agency's / organization's mandate or programs; we do not wish to be kept informed about this matter. Please remove us from the transmission line contact list.

**Signed:**

\_\_\_\_\_  
*Agency / Organization*

\_\_\_\_\_  
*Name*

\_\_\_\_\_  
*Title*

\_\_\_\_\_  
*Signature*

\_\_\_\_\_  
*Date*



**Henvey Inlet Wind LP**  
100 Simcoe Street, Suite 105  
Toronto, Ontario M5H-3G2  
  
T 855 244 5794  
F 416 979 8428  
[www.henveyinletwind.ca](http://www.henveyinletwind.ca)

January 23, 2015

Mr. Dave Rushton  
Chief Administrative Officer  
Municipality of McDougall  
5 Barager Boulevard  
McDougall, ON P2A 2W9

Dear Mr. Rushton:

**RE: Notice of Commencement of Environmental Review & Public Information Centre #1**

Henvey Inlet Wind LP ("HIW"), a limited partnership between Pattern Renewable Holdings Canada ULC and Nigig Power Corporation, has commenced planning for the construction of a transmission line with a voltage of up to 500 kilovolts ("kV"). The transmission line will deliver electricity generated from the Henvey Inlet Wind Energy Centre ("HIWEC"), located on the Henvey Inlet First Nation Reserve No. 2, to the Ontario electricity grid. Two potential transmission line routes are currently being considered. The first route extends east from the HIWEC connecting to the existing 500 kV Hydro One Networks Inc. ("HONI") transmission line (approximately 20 kilometres ("km")). The second route follows Highway 69 south to the Parry Sound Transformer Station extending approximately 90 km. Both routes may require construction of a transformer station or switching station to connect to the HONI line.

The transmission line will undergo a "Category B" Environmental Review as described in the Ministry of the Environment and Climate Change's "Guide to Environmental Assessment Requirements for Electricity Projects" (January 2011). At the end of the Environmental Review, a Report will be made available for a 30-day review and comment period.

The Environmental Review for the transmission line will:

- Review existing conditions of the study area;
- Assess potential effects of construction, operations and maintenance and decommissioning on the environment and establish appropriate mitigation measures, if necessary; and
- Collect, document and assess input and feedback from the public, Aboriginal communities and other stakeholder groups.

Enclosed is a copy of the Notice of Commencement of Environmental Review and Public Information Centre ("PIC") #1, which provides an overview of the Environmental Review process, details on the first round of PICs, and information on the Transmission Line Description Report.

It is anticipated that there will be several future opportunities for input into the Environmental Review. Two rounds of PICs as well as several meetings with agencies, Local Area Municipalities, and cottagers are planned.



If you believe that this matter does not impact your mandate or programs, we would appreciate you letting us know this by endorsing the space provided at the end of this letter. We would be grateful to receive this endorsement by or before **March 16, 2015**.

Throughout this study, should you wish to submit a comment or question, or receive more information, please contact Kim Sachtleben, Project Developer, and/ or Ken Noble, Project Developer, via:

**Email:**..... [info@henveyinletwind.com](mailto:info@henveyinletwind.com);

**Phone:** ... (705) 857-5265; or

**Mail:** ..... 100 Simcoe Street, Suite 105, Toronto, ON M5H 3G2

We look forward to working with you throughout this study.

Encl: Notice of Commencement of Environmental Review and Public Information Centre #1



If you wish to be removed from our transmission line contact list please advise us by endorsing the relevant section below and returning this page by mail (100 Simcoe St., Ste. 105, Toronto, ON M5H 3G2) or email ([info@henveyinletwind.com](mailto:info@henveyinletwind.com)) by **March 16, 2015**.

- ☐ The transmission line will not impact our agency's / organization's mandate or programs; we do not wish to be kept informed about this matter. Please remove us from the transmission line contact list.

**Signed:**

\_\_\_\_\_  
*Agency / Organization*

\_\_\_\_\_  
*Name*

\_\_\_\_\_  
*Title*

\_\_\_\_\_  
*Signature*

\_\_\_\_\_  
*Date*



**Henvey Inlet Wind LP**  
100 Simcoe Street, Suite 105  
Toronto, Ontario M5H-3G2  
  
T 855 244 5794  
F 416 979 8428  
[www.henveyinletwind.ca](http://www.henveyinletwind.ca)

January 23, 2015

Mr. Tim Hunt  
Public Works  
Municipality of McDougall  
5 Barager Boulevard  
McDougall, ON P2A 2W9

Dear Mr. Hunt:

**RE: Notice of Commencement of Environmental Review & Public Information Centre #1**

Henvey Inlet Wind LP ("HIW"), a limited partnership between Pattern Renewable Holdings Canada ULC and Nigig Power Corporation, has commenced planning for the construction of a transmission line with a voltage of up to 500 kilovolts ("kV"). The transmission line will deliver electricity generated from the Henvey Inlet Wind Energy Centre ("HIWEC"), located on the Henvey Inlet First Nation Reserve No. 2, to the Ontario electricity grid. Two potential transmission line routes are currently being considered. The first route extends east from the HIWEC connecting to the existing 500 kV Hydro One Networks Inc. ("HONI") transmission line (approximately 20 kilometres ("km")). The second route follows Highway 69 south to the Parry Sound Transformer Station extending approximately 90 km. Both routes may require construction of a transformer station or switching station to connect to the HONI line.

The transmission line will undergo a "Category B" Environmental Review as described in the Ministry of the Environment and Climate Change's "Guide to Environmental Assessment Requirements for Electricity Projects" (January 2011). At the end of the Environmental Review, a Report will be made available for a 30-day review and comment period.

The Environmental Review for the transmission line will:

- Review existing conditions of the study area;
- Assess potential effects of construction, operations and maintenance and decommissioning on the environment and establish appropriate mitigation measures, if necessary; and
- Collect, document and assess input and feedback from the public, Aboriginal communities and other stakeholder groups.

Enclosed is a copy of the Notice of Commencement of Environmental Review and Public Information Centre ("PIC") #1, which provides an overview of the Environmental Review process, details on the first round of PICs, and information on the Transmission Line Description Report.

It is anticipated that there will be several future opportunities for input into the Environmental Review. Two rounds of PICs as well as several meetings with agencies, Local Area Municipalities, and cottagers are planned.



If you believe that this matter does not impact your mandate or programs, we would appreciate you letting us know this by endorsing the space provided at the end of this letter. We would be grateful to receive this endorsement by or before **March 16, 2015**.

Throughout this study, should you wish to submit a comment or question, or receive more information, please contact Kim Sachtleben, Project Developer, and/ or Ken Noble, Project Developer, via:

**Email:**..... [info@henveyinletwind.com](mailto:info@henveyinletwind.com);

**Phone:** ... (705) 857-5265; or

**Mail:** ..... 100 Simcoe Street, Suite 105, Toronto, ON M5H 3G2

We look forward to working with you throughout this study.

Encl: Notice of Commencement of Environmental Review and Public Information Centre #1



If you wish to be removed from our transmission line contact list please advise us by endorsing the relevant section below and returning this page by mail (100 Simcoe St., Ste. 105, Toronto, ON M5H 3G2) or email ([info@henveyinletwind.com](mailto:info@henveyinletwind.com)) by **March 16, 2015**.

- ☐ The transmission line will not impact our agency's / organization's mandate or programs; we do not wish to be kept informed about this matter. Please remove us from the transmission line contact list.

**Signed:**

\_\_\_\_\_  
*Agency / Organization*

\_\_\_\_\_  
*Name*

\_\_\_\_\_  
*Title*

\_\_\_\_\_  
*Signature*

\_\_\_\_\_  
*Date*



**Henvey Inlet Wind LP**  
100 Simcoe Street, Suite 105  
Toronto, Ontario M5H-3G2  
  
T 855 244 5794  
F 416 979 8428  
[www.henveyinletwind.ca](http://www.henveyinletwind.ca)

January 23, 2015

Mr. Mark Vandermeer  
Chief Building Official  
Municipality of McDougall  
5 Barager Boulevard  
McDougall, ON P2A 2W9

Dear Mr. Middaugh:

**RE: Notice of Commencement of Environmental Review & Public Information Centre #1**

Henvey Inlet Wind LP ("HIW"), a limited partnership between Pattern Renewable Holdings Canada ULC and Nigig Power Corporation, has commenced planning for the construction of a transmission line with a voltage of up to 500 kilovolts ("kV"). The transmission line will deliver electricity generated from the Henvey Inlet Wind Energy Centre ("HIWEC"), located on the Henvey Inlet First Nation Reserve No. 2, to the Ontario electricity grid. Two potential transmission line routes are currently being considered. The first route extends east from the HIWEC connecting to the existing 500 kV Hydro One Networks Inc. ("HONI") transmission line (approximately 20 kilometres ("km")). The second route follows Highway 69 south to the Parry Sound Transformer Station extending approximately 90 km. Both routes may require construction of a transformer station or switching station to connect to the HONI line.

The transmission line will undergo a "Category B" Environmental Review as described in the Ministry of the Environment and Climate Change's "Guide to Environmental Assessment Requirements for Electricity Projects" (January 2011). At the end of the Environmental Review, a Report will be made available for a 30-day review and comment period.

The Environmental Review for the transmission line will:

- Review existing conditions of the study area;
- Assess potential effects of construction, operations and maintenance and decommissioning on the environment and establish appropriate mitigation measures, if necessary; and
- Collect, document and assess input and feedback from the public, Aboriginal communities and other stakeholder groups.

Enclosed is a copy of the Notice of Commencement of Environmental Review and Public Information Centre ("PIC") #1, which provides an overview of the Environmental Review process, details on the first round of PICs, and information on the Transmission Line Description Report.

It is anticipated that there will be several future opportunities for input into the Environmental Review. Two rounds of PICs as well as several meetings with agencies, Local Area Municipalities, and cottagers are planned.



If you believe that this matter does not impact your mandate or programs, we would appreciate you letting us know this by endorsing the space provided at the end of this letter. We would be grateful to receive this endorsement by or before **March 16, 2015**.

Throughout this study, should you wish to submit a comment or question, or receive more information, please contact Kim Sachtleben, Project Developer, and/ or Ken Noble, Project Developer, via:

**Email:**..... [info@henveyinletwind.com](mailto:info@henveyinletwind.com);

**Phone:** ... (705) 857-5265; or

**Mail:** ..... 100 Simcoe Street, Suite 105, Toronto, ON M5H 3G2

We look forward to working with you throughout this study.

Encl: Notice of Commencement of Environmental Review and Public Information Centre #1



If you wish to be removed from our transmission line contact list please advise us by endorsing the relevant section below and returning this page by mail (100 Simcoe St., Ste. 105, Toronto, ON M5H 3G2) or email ([info@henveyinletwind.com](mailto:info@henveyinletwind.com)) by **March 16, 2015**.

- ☐ The transmission line will not impact our agency's / organization's mandate or programs; we do not wish to be kept informed about this matter. Please remove us from the transmission line contact list.

**Signed:**

\_\_\_\_\_  
*Agency / Organization*

\_\_\_\_\_  
*Name*

\_\_\_\_\_  
*Title*

\_\_\_\_\_  
*Signature*

\_\_\_\_\_  
*Date*



**Henvey Inlet Wind LP**  
100 Simcoe Street, Suite 105  
Toronto, Ontario M5H-3G2  
  
T 855 244 5794  
F 416 979 8428  
[www.henveyinletwind.ca](http://www.henveyinletwind.ca)

January 23, 2015

Chief Brian Leduc  
Fire Chief / Community Emergency Management Coordinator  
Municipality of McDougall  
McDougall Fire Station 1  
McDougall, ON P2A 2W9

Dear Chief Leduc:

**RE: Notice of Commencement of Environmental Review & Public Information Centre #1**

Henvey Inlet Wind LP ("HIW"), a limited partnership between Pattern Renewable Holdings Canada ULC and Nigig Power Corporation, has commenced planning for the construction of a transmission line with a voltage of up to 500 kilovolts ("kV"). The transmission line will deliver electricity generated from the Henvey Inlet Wind Energy Centre ("HIWEC"), located on the Henvey Inlet First Nation Reserve No. 2, to the Ontario electricity grid. Two potential transmission line routes are currently being considered. The first route extends east from the HIWEC connecting to the existing 500 kV Hydro One Networks Inc. ("HONI") transmission line (approximately 20 kilometres ("km")). The second route follows Highway 69 south to the Parry Sound Transformer Station extending approximately 90 km. Both routes may require construction of a transformer station or switching station to connect to the HONI line.

The transmission line will undergo a "Category B" Environmental Review as described in the Ministry of the Environment and Climate Change's "Guide to Environmental Assessment Requirements for Electricity Projects" (January 2011). At the end of the Environmental Review, a Report will be made available for a 30-day review and comment period.

The Environmental Review for the transmission line will:

- Review existing conditions of the study area;
- Assess potential effects of construction, operations and maintenance and decommissioning on the environment and establish appropriate mitigation measures, if necessary; and
- Collect, document and assess input and feedback from the public, Aboriginal communities and other stakeholder groups.

Enclosed is a copy of the Notice of Commencement of Environmental Review and Public Information Centre ("PIC") #1, which provides an overview of the Environmental Review process, details on the first round of PICs, and information on the Transmission Line Description Report.

It is anticipated that there will be several future opportunities for input into the Environmental Review. Two rounds of PICs as well as several meetings with agencies, Local Area Municipalities, and cottagers are planned.



If you believe that this matter does not impact your mandate or programs, we would appreciate you letting us know this by endorsing the space provided at the end of this letter. We would be grateful to receive this endorsement by or before **March 16, 2015**.

Throughout this study, should you wish to submit a comment or question, or receive more information, please contact Kim Sachtleben, Project Developer, and/ or Ken Noble, Project Developer, via:

**Email:**..... [info@henveyinletwind.com](mailto:info@henveyinletwind.com);

**Phone:** ... (705) 857-5265; or

**Mail:** ..... 100 Simcoe Street, Suite 105, Toronto, ON M5H 3G2

We look forward to working with you throughout this study.

Encl: Notice of Commencement of Environmental Review and Public Information Centre #1



If you wish to be removed from our transmission line contact list please advise us by endorsing the relevant section below and returning this page by mail (100 Simcoe St., Ste. 105, Toronto, ON M5H 3G2) or email ([info@henveyinletwind.com](mailto:info@henveyinletwind.com)) by **March 16, 2015**.

- ☐ The transmission line will not impact our agency's / organization's mandate or programs; we do not wish to be kept informed about this matter. Please remove us from the transmission line contact list.

**Signed:**

\_\_\_\_\_  
*Agency / Organization*

\_\_\_\_\_  
*Name*

\_\_\_\_\_  
*Title*

\_\_\_\_\_  
*Signature*

\_\_\_\_\_  
*Date*



**Henvey Inlet Wind LP**  
100 Simcoe Street, Suite 105  
Toronto, Ontario M5H-3G2  
  
T 855 244 5794  
F 416 979 8428  
[www.henveyinletwind.ca](http://www.henveyinletwind.ca)

January 23, 2015

Mayor Dale Robinson  
Mayor of the Municipality of McDougall  
Municipality of McDougall  
5 Barager Boulevard  
McDougall, ON P2A 2W9

Dear Mayor Robinson:

**RE: Notice of Commencement of Environmental Review & Public Information Centre #1**

Henvey Inlet Wind LP ("HIW"), a limited partnership between Pattern Renewable Holdings Canada ULC and Nigig Power Corporation, has commenced planning for the construction of a transmission line with a voltage of up to 500 kilovolts ("kV"). The transmission line will deliver electricity generated from the Henvey Inlet Wind Energy Centre ("HIWEC"), located on the Henvey Inlet First Nation Reserve No. 2, to the Ontario electricity grid. Two potential transmission line routes are currently being considered. The first route extends east from the HIWEC connecting to the existing 500 kV Hydro One Networks Inc. ("HONI") transmission line (approximately 20 kilometres ("km")). The second route follows Highway 69 south to the Parry Sound Transformer Station extending approximately 90 km. Both routes may require construction of a transformer station or switching station to connect to the HONI line.

The transmission line will undergo a "Category B" Environmental Review as described in the Ministry of the Environment and Climate Change's "Guide to Environmental Assessment Requirements for Electricity Projects" (January 2011). At the end of the Environmental Review, a Report will be made available for a 30-day review and comment period.

The Environmental Review for the transmission line will:

- Review existing conditions of the study area;
- Assess potential effects of construction, operations and maintenance and decommissioning on the environment and establish appropriate mitigation measures, if necessary; and
- Collect, document and assess input and feedback from the public, Aboriginal communities and other stakeholder groups.

Enclosed is a copy of the Notice of Commencement of Environmental Review and Public Information Centre ("PIC") #1, which provides an overview of the Environmental Review process, details on the first round of PICs, and information on the Transmission Line Description Report.

It is anticipated that there will be several future opportunities for input into the Environmental Review. Two rounds of PICs as well as several meetings with agencies, Local Area Municipalities, and cottagers are planned.



If you believe that this matter does not impact your mandate or programs, we would appreciate you letting us know this by endorsing the space provided at the end of this letter. We would be grateful to receive this endorsement by or before **March 16, 2015**.

Throughout this study, should you wish to submit a comment or question, or receive more information, please contact Kim Sachtleben, Project Developer, and/ or Ken Noble, Project Developer, via:

**Email:**..... [info@henveyinletwind.com](mailto:info@henveyinletwind.com);

**Phone:** ... (705) 857-5265; or

**Mail:** ..... 100 Simcoe Street, Suite 105, Toronto, ON M5H 3G2

We look forward to working with you throughout this study.

Encl: Notice of Commencement of Environmental Review and Public Information Centre #1



If you wish to be removed from our transmission line contact list please advise us by endorsing the relevant section below and returning this page by mail (100 Simcoe St., Ste. 105, Toronto, ON M5H 3G2) or email ([info@henveyinletwind.com](mailto:info@henveyinletwind.com)) by **March 16, 2015**.

- ☐ The transmission line will not impact our agency's / organization's mandate or programs; we do not wish to be kept informed about this matter. Please remove us from the transmission line contact list.

**Signed:**

\_\_\_\_\_  
*Agency / Organization*

\_\_\_\_\_  
*Name*

\_\_\_\_\_  
*Title*

\_\_\_\_\_  
*Signature*

\_\_\_\_\_  
*Date*



**Henvey Inlet Wind LP**  
100 Simcoe Street, Suite 105  
Toronto, Ontario M5H-3G2  
  
T 855 244 5794  
F 416 979 8428  
[www.henveyinletwind.ca](http://www.henveyinletwind.ca)

January 23, 2015

Ms. Lilane Nolan  
Chief Administrative Officer / Clerk  
Municipality of Whitestone  
21 Church Street  
Dunchurch, ON P0A 1G0

Dear Ms. Nolan:

**RE: Notice of Commencement of Environmental Review & Public Information Centre #1**

Henvey Inlet Wind LP ("HIW"), a limited partnership between Pattern Renewable Holdings Canada ULC and Nigig Power Corporation, has commenced planning for the construction of a transmission line with a voltage of up to 500 kilovolts ("kV"). The transmission line will deliver electricity generated from the Henvey Inlet Wind Energy Centre ("HIWEC"), located on the Henvey Inlet First Nation Reserve No. 2, to the Ontario electricity grid. Two potential transmission line routes are currently being considered. The first route extends east from the HIWEC connecting to the existing 500 kV Hydro One Networks Inc. ("HONI") transmission line (approximately 20 kilometres ("km")). The second route follows Highway 69 south to the Parry Sound Transformer Station extending approximately 90 km. Both routes may require construction of a transformer station or switching station to connect to the HONI line.

The transmission line will undergo a "Category B" Environmental Review as described in the Ministry of the Environment and Climate Change's "Guide to Environmental Assessment Requirements for Electricity Projects" (January 2011). At the end of the Environmental Review, a Report will be made available for a 30-day review and comment period.

The Environmental Review for the transmission line will:

- Review existing conditions of the study area;
- Assess potential effects of construction, operations and maintenance and decommissioning on the environment and establish appropriate mitigation measures, if necessary; and
- Collect, document and assess input and feedback from the public, Aboriginal communities and other stakeholder groups.

Enclosed is a copy of the Notice of Commencement of Environmental Review and Public Information Centre ("PIC") #1, which provides an overview of the Environmental Review process, details on the first round of PICs, and information on the Transmission Line Description Report.

It is anticipated that there will be several future opportunities for input into the Environmental Review. Two rounds of PICs as well as several meetings with agencies, Local Area Municipalities, and cottagers are planned.



If you believe that this matter does not impact your mandate or programs, we would appreciate you letting us know this by endorsing the space provided at the end of this letter. We would be grateful to receive this endorsement by or before **March 16, 2015**.

Throughout this study, should you wish to submit a comment or question, or receive more information, please contact Kim Sachtleben, Project Developer, and/ or Ken Noble, Project Developer, via:

**Email:**..... [info@henveyinletwind.com](mailto:info@henveyinletwind.com);

**Phone:** ... (705) 857-5265; or

**Mail:** ..... 100 Simcoe Street, Suite 105, Toronto, ON M5H 3G2

We look forward to working with you throughout this study.

Encl: Notice of Commencement of Environmental Review and Public Information Centre #1



If you wish to be removed from our transmission line contact list please advise us by endorsing the relevant section below and returning this page by mail (100 Simcoe St., Ste. 105, Toronto, ON M5H 3G2) or email ([info@henveyinletwind.com](mailto:info@henveyinletwind.com)) by **March 16, 2015**.

- ☐ The transmission line will not impact our agency's / organization's mandate or programs; we do not wish to be kept informed about this matter. Please remove us from the transmission line contact list.

**Signed:**

\_\_\_\_\_  
*Agency / Organization*

\_\_\_\_\_  
*Name*

\_\_\_\_\_  
*Title*

\_\_\_\_\_  
*Signature*

\_\_\_\_\_  
*Date*



**Henvey Inlet Wind LP**  
100 Simcoe Street, Suite 105  
Toronto, Ontario M5H-3G2  
  
T 855 244 5794  
F 416 979 8428  
[www.henveyinletwind.ca](http://www.henveyinletwind.ca)

January 23, 2015

Mr. Thomas Stoneman  
Working Roads / Facilities Superintendent  
Municipality of Whitestone  
21 Church Street  
Dunchurch, ON P0A 1G0

Dear Mr. Stoneman:

**RE: Notice of Commencement of Environmental Review & Public Information Centre #1**

Henvey Inlet Wind LP ("HIW"), a limited partnership between Pattern Renewable Holdings Canada ULC and Nigig Power Corporation, has commenced planning for the construction of a transmission line with a voltage of up to 500 kilovolts ("kV"). The transmission line will deliver electricity generated from the Henvey Inlet Wind Energy Centre ("HIWEC"), located on the Henvey Inlet First Nation Reserve No. 2, to the Ontario electricity grid. Two potential transmission line routes are currently being considered. The first route extends east from the HIWEC connecting to the existing 500 kV Hydro One Networks Inc. ("HONI") transmission line (approximately 20 kilometres ("km")). The second route follows Highway 69 south to the Parry Sound Transformer Station extending approximately 90 km. Both routes may require construction of a transformer station or switching station to connect to the HONI line.

The transmission line will undergo a "Category B" Environmental Review as described in the Ministry of the Environment and Climate Change's "Guide to Environmental Assessment Requirements for Electricity Projects" (January 2011). At the end of the Environmental Review, a Report will be made available for a 30-day review and comment period.

The Environmental Review for the transmission line will:

- Review existing conditions of the study area;
- Assess potential effects of construction, operations and maintenance and decommissioning on the environment and establish appropriate mitigation measures, if necessary; and
- Collect, document and assess input and feedback from the public, Aboriginal communities and other stakeholder groups.

Enclosed is a copy of the Notice of Commencement of Environmental Review and Public Information Centre ("PIC") #1, which provides an overview of the Environmental Review process, details on the first round of PICs, and information on the Transmission Line Description Report.

It is anticipated that there will be several future opportunities for input into the Environmental Review. Two rounds of PICs as well as several meetings with agencies, Local Area Municipalities, and cottagers are planned.



If you believe that this matter does not impact your mandate or programs, we would appreciate you letting us know this by endorsing the space provided at the end of this letter. We would be grateful to receive this endorsement by or before **March 16, 2015**.

Throughout this study, should you wish to submit a comment or question, or receive more information, please contact Kim Sachtleben, Project Developer, and/ or Ken Noble, Project Developer, via:

**Email:**..... [info@henveyinletwind.com](mailto:info@henveyinletwind.com);

**Phone:** ... (705) 857-5265; or

**Mail:** ..... 100 Simcoe Street, Suite 105, Toronto, ON M5H 3G2

We look forward to working with you throughout this study.

Encl: Notice of Commencement of Environmental Review and Public Information Centre #1



If you wish to be removed from our transmission line contact list please advise us by endorsing the relevant section below and returning this page by mail (100 Simcoe St., Ste. 105, Toronto, ON M5H 3G2) or email ([info@henveyinletwind.com](mailto:info@henveyinletwind.com)) by **March 16, 2015**.

- ☐ The transmission line will not impact our agency's / organization's mandate or programs; we do not wish to be kept informed about this matter. Please remove us from the transmission line contact list.

**Signed:**

\_\_\_\_\_  
*Agency / Organization*

\_\_\_\_\_  
*Name*

\_\_\_\_\_  
*Title*

\_\_\_\_\_  
*Signature*

\_\_\_\_\_  
*Date*



**Henvey Inlet Wind LP**  
100 Simcoe Street, Suite 105  
Toronto, Ontario M5H-3G2  
  
T 855 244 5794  
F 416 979 8428  
[www.henveyinletwind.ca](http://www.henveyinletwind.ca)

January 23, 2015

Ms. Dyanne Roberts  
Planning Assistant  
Municipality of Whitestone  
21 Church Street  
Dunchurch, ON P0A 1G0

Dear Ms. Robert:

**RE: Notice of Commencement of Environmental Review & Public Information Centre #1**

Henvey Inlet Wind LP ("HIW"), a limited partnership between Pattern Renewable Holdings Canada ULC and Nigig Power Corporation, has commenced planning for the construction of a transmission line with a voltage of up to 500 kilovolts ("kV"). The transmission line will deliver electricity generated from the Henvey Inlet Wind Energy Centre ("HIWEC"), located on the Henvey Inlet First Nation Reserve No. 2, to the Ontario electricity grid. Two potential transmission line routes are currently being considered. The first route extends east from the HIWEC connecting to the existing 500 kV Hydro One Networks Inc. ("HONI") transmission line (approximately 20 kilometres ("km")). The second route follows Highway 69 south to the Parry Sound Transformer Station extending approximately 90 km. Both routes may require construction of a transformer station or switching station to connect to the HONI line.

The transmission line will undergo a "Category B" Environmental Review as described in the Ministry of the Environment and Climate Change's "Guide to Environmental Assessment Requirements for Electricity Projects" (January 2011). At the end of the Environmental Review, a Report will be made available for a 30-day review and comment period.

The Environmental Review for the transmission line will:

- Review existing conditions of the study area;
- Assess potential effects of construction, operations and maintenance and decommissioning on the environment and establish appropriate mitigation measures, if necessary; and
- Collect, document and assess input and feedback from the public, Aboriginal communities and other stakeholder groups.

Enclosed is a copy of the Notice of Commencement of Environmental Review and Public Information Centre ("PIC") #1, which provides an overview of the Environmental Review process, details on the first round of PICs, and information on the Transmission Line Description Report.

It is anticipated that there will be several future opportunities for input into the Environmental Review. Two rounds of PICs as well as several meetings with agencies, Local Area Municipalities, and cottagers are planned.



If you believe that this matter does not impact your mandate or programs, we would appreciate you letting us know this by endorsing the space provided at the end of this letter. We would be grateful to receive this endorsement by or before **March 16, 2015**.

Throughout this study, should you wish to submit a comment or question, or receive more information, please contact Kim Sachtleben, Project Developer, and/ or Ken Noble, Project Developer, via:

**Email:**..... [info@henveyinletwind.com](mailto:info@henveyinletwind.com);

**Phone:** ... (705) 857-5265; or

**Mail:** ..... 100 Simcoe Street, Suite 105, Toronto, ON M5H 3G2

We look forward to working with you throughout this study.

Encl: Notice of Commencement of Environmental Review and Public Information Centre #1



If you wish to be removed from our transmission line contact list please advise us by endorsing the relevant section below and returning this page by mail (100 Simcoe St., Ste. 105, Toronto, ON M5H 3G2) or email ([info@henveyinletwind.com](mailto:info@henveyinletwind.com)) by **March 16, 2015**.

- ☐ The transmission line will not impact our agency's / organization's mandate or programs; we do not wish to be kept informed about this matter. Please remove us from the transmission line contact list.

**Signed:**

\_\_\_\_\_  
*Agency / Organization*

\_\_\_\_\_  
*Name*

\_\_\_\_\_  
*Title*

\_\_\_\_\_  
*Signature*

\_\_\_\_\_  
*Date*



**Henvey Inlet Wind LP**  
100 Simcoe Street, Suite 105  
Toronto, Ontario M5H-3G2  
  
T 855 244 5794  
F 416 979 8428  
[www.henveyinletwind.ca](http://www.henveyinletwind.ca)

January 23, 2015

Mayor Chris Armstrong  
Mayor of the Municipality of Whitestone  
Municipality of Whitestone  
21 Church Street  
Dunchurch, ON P0A 1G0

Dear Mayor Armstrong:

**RE: Notice of Commencement of Environmental Review & Public Information Centre #1**

Henvey Inlet Wind LP ("HIW"), a limited partnership between Pattern Renewable Holdings Canada ULC and Nigig Power Corporation, has commenced planning for the construction of a transmission line with a voltage of up to 500 kilovolts ("kV"). The transmission line will deliver electricity generated from the Henvey Inlet Wind Energy Centre ("HIWEC"), located on the Henvey Inlet First Nation Reserve No. 2, to the Ontario electricity grid. Two potential transmission line routes are currently being considered. The first route extends east from the HIWEC connecting to the existing 500 kV Hydro One Networks Inc. ("HONI") transmission line (approximately 20 kilometres ("km")). The second route follows Highway 69 south to the Parry Sound Transformer Station extending approximately 90 km. Both routes may require construction of a transformer station or switching station to connect to the HONI line.

The transmission line will undergo a "Category B" Environmental Review as described in the Ministry of the Environment and Climate Change's "Guide to Environmental Assessment Requirements for Electricity Projects" (January 2011). At the end of the Environmental Review, a Report will be made available for a 30-day review and comment period.

The Environmental Review for the transmission line will:

- Review existing conditions of the study area;
- Assess potential effects of construction, operations and maintenance and decommissioning on the environment and establish appropriate mitigation measures, if necessary; and
- Collect, document and assess input and feedback from the public, Aboriginal communities and other stakeholder groups.

Enclosed is a copy of the Notice of Commencement of Environmental Review and Public Information Centre ("PIC") #1, which provides an overview of the Environmental Review process, details on the first round of PICs, and information on the Transmission Line Description Report.

It is anticipated that there will be several future opportunities for input into the Environmental Review. Two rounds of PICs as well as several meetings with agencies, Local Area Municipalities, and cottagers are planned.



If you believe that this matter does not impact your mandate or programs, we would appreciate you letting us know this by endorsing the space provided at the end of this letter. We would be grateful to receive this endorsement by or before **March 16, 2015**.

Throughout this study, should you wish to submit a comment or question, or receive more information, please contact Kim Sachtleben, Project Developer, and/ or Ken Noble, Project Developer, via:

**Email:**..... [info@henveyinletwind.com](mailto:info@henveyinletwind.com);

**Phone:** ... (705) 857-5265; or

**Mail:** ..... 100 Simcoe Street, Suite 105, Toronto, ON M5H 3G2

We look forward to working with you throughout this study.

Encl: Notice of Commencement of Environmental Review and Public Information Centre #1



If you wish to be removed from our transmission line contact list please advise us by endorsing the relevant section below and returning this page by mail (100 Simcoe St., Ste. 105, Toronto, ON M5H 3G2) or email ([info@henveyinletwind.com](mailto:info@henveyinletwind.com)) by **March 16, 2015**.

- ☐ The transmission line will not impact our agency's / organization's mandate or programs; we do not wish to be kept informed about this matter. Please remove us from the transmission line contact list.

**Signed:**

\_\_\_\_\_  
*Agency / Organization*

\_\_\_\_\_  
*Name*

\_\_\_\_\_  
*Title*

\_\_\_\_\_  
*Signature*

\_\_\_\_\_  
*Date*



**Henvey Inlet Wind LP**  
100 Simcoe Street, Suite 105  
Toronto, Ontario M5H-3G2  
  
T 855 244 5794  
F 416 979 8428  
[www.henveyinletwind.ca](http://www.henveyinletwind.ca)

January 23, 2015

Chief Bob Whitman  
Fire Chief  
Municipality of Whitestone  
21 Church Street  
Dunchurch, ON P0A 1G0

Dear Chief Whitman:

**RE: Notice of Commencement of Environmental Review & Public Information Centre #1**

Henvey Inlet Wind LP ("HIW"), a limited partnership between Pattern Renewable Holdings Canada ULC and Nigig Power Corporation, has commenced planning for the construction of a transmission line with a voltage of up to 500 kilovolts ("kV"). The transmission line will deliver electricity generated from the Henvey Inlet Wind Energy Centre ("HIWEC"), located on the Henvey Inlet First Nation Reserve No. 2, to the Ontario electricity grid. Two potential transmission line routes are currently being considered. The first route extends east from the HIWEC connecting to the existing 500 kV Hydro One Networks Inc. ("HONI") transmission line (approximately 20 kilometres ("km")). The second route follows Highway 69 south to the Parry Sound Transformer Station extending approximately 90 km. Both routes may require construction of a transformer station or switching station to connect to the HONI line.

The transmission line will undergo a "Category B" Environmental Review as described in the Ministry of the Environment and Climate Change's "Guide to Environmental Assessment Requirements for Electricity Projects" (January 2011). At the end of the Environmental Review, a Report will be made available for a 30-day review and comment period.

The Environmental Review for the transmission line will:

- Review existing conditions of the study area;
- Assess potential effects of construction, operations and maintenance and decommissioning on the environment and establish appropriate mitigation measures, if necessary; and
- Collect, document and assess input and feedback from the public, Aboriginal communities and other stakeholder groups.

Enclosed is a copy of the Notice of Commencement of Environmental Review and Public Information Centre ("PIC") #1, which provides an overview of the Environmental Review process, details on the first round of PICs, and information on the Transmission Line Description Report.

It is anticipated that there will be several future opportunities for input into the Environmental Review. Two rounds of PICs as well as several meetings with agencies, Local Area Municipalities, and cottagers are planned.



If you believe that this matter does not impact your mandate or programs, we would appreciate you letting us know this by endorsing the space provided at the end of this letter. We would be grateful to receive this endorsement by or before **March 16, 2015**.

Throughout this study, should you wish to submit a comment or question, or receive more information, please contact Kim Sachtleben, Project Developer, and/ or Ken Noble, Project Developer, via:

**Email:**..... [info@henveyinletwind.com](mailto:info@henveyinletwind.com);

**Phone:** ... (705) 857-5265; or

**Mail:** ..... 100 Simcoe Street, Suite 105, Toronto, ON M5H 3G2

We look forward to working with you throughout this study.

Encl: Notice of Commencement of Environmental Review and Public Information Centre #1



If you wish to be removed from our transmission line contact list please advise us by endorsing the relevant section below and returning this page by mail (100 Simcoe St., Ste. 105, Toronto, ON M5H 3G2) or email ([info@henveyinletwind.com](mailto:info@henveyinletwind.com)) by **March 16, 2015**.

- ☐ The transmission line will not impact our agency's / organization's mandate or programs; we do not wish to be kept informed about this matter. Please remove us from the transmission line contact list.

**Signed:**

\_\_\_\_\_  
*Agency / Organization*

\_\_\_\_\_  
*Name*

\_\_\_\_\_  
*Title*

\_\_\_\_\_  
*Signature*

\_\_\_\_\_  
*Date*



**Henvey Inlet Wind LP**  
100 Simcoe Street, Suite 105  
Toronto, Ontario M5H-3G2  
  
T 855 244 5794  
F 416 979 8428  
[www.henveyinletwind.ca](http://www.henveyinletwind.ca)

January 23, 2015

Ms. Brigitte Nowak  
President  
North Sound Association  
73 Fairholme Avenue  
North York, ON M6B 2W8

Dear Ms. Nowak:

**RE: Notice of Commencement of Environmental Review & Public Information Centre #1**

Henvey Inlet Wind LP ("HIW"), a limited partnership between Pattern Renewable Holdings Canada ULC and Nigig Power Corporation, has commenced planning for the construction of a transmission line with a voltage of up to 500 kilovolts ("kV"). The transmission line will deliver electricity generated from the Henvey Inlet Wind Energy Centre ("HIWEC"), located on the Henvey Inlet First Nation Reserve No. 2, to the Ontario electricity grid. Two potential transmission line routes are currently being considered. The first route extends east from the HIWEC connecting to the existing 500 kV Hydro One Networks Inc. ("HONI") transmission line (approximately 20 kilometres ("km")). The second route follows Highway 69 south to the Parry Sound Transformer Station extending approximately 90 km. Both routes may require construction of a transformer station or switching station to connect to the HONI line.

The transmission line will undergo a "Category B" Environmental Review as described in the Ministry of the Environment and Climate Change's "Guide to Environmental Assessment Requirements for Electricity Projects" (January 2011). At the end of the Environmental Review, a Report will be made available for a 30-day review and comment period.

The Environmental Review for the transmission line will:

- Review existing conditions of the study area;
- Assess potential effects of construction, operations and maintenance and decommissioning on the environment and establish appropriate mitigation measures, if necessary; and
- Collect, document and assess input and feedback from the public, Aboriginal communities and other stakeholder groups.

Enclosed is a copy of the Notice of Commencement of Environmental Review and Public Information Centre ("PIC") #1, which provides an overview of the Environmental Review process, details on the first round of PICs, and information on the Transmission Line Description Report.

It is anticipated that there will be several future opportunities for input into the Environmental Review. Two rounds of PICs as well as several meetings with agencies, Local Area Municipalities, and cottagers are planned.



If you believe that this matter does not impact your mandate or programs, we would appreciate you letting us know this by endorsing the space provided at the end of this letter. We would be grateful to receive this endorsement by or before **March 16, 2015**.

Throughout this study, should you wish to submit a comment or question, or receive more information, please contact Kim Sachtleben, Project Developer, and/ or Ken Noble, Project Developer, via:

**Email:**..... [info@henveyinletwind.com](mailto:info@henveyinletwind.com);

**Phone:** ... (705) 857-5265; or

**Mail:** ..... 100 Simcoe Street, Suite 105, Toronto, ON M5H 3G2

We look forward to working with you throughout this study.

Encl: Notice of Commencement of Environmental Review and Public Information Centre #1



If you wish to be removed from our transmission line contact list please advise us by endorsing the relevant section below and returning this page by mail (100 Simcoe St., Ste. 105, Toronto, ON M5H 3G2) or email ([info@henveyinletwind.com](mailto:info@henveyinletwind.com)) by **March 16, 2015**.

- ☐ The transmission line will not impact our agency's / organization's mandate or programs; we do not wish to be kept informed about this matter. Please remove us from the transmission line contact list.

**Signed:**

\_\_\_\_\_  
*Agency / Organization*

\_\_\_\_\_  
*Name*

\_\_\_\_\_  
*Title*

\_\_\_\_\_  
*Signature*

\_\_\_\_\_  
*Date*



**Henvey Inlet Wind LP**  
100 Simcoe Street, Suite 105  
Toronto, Ontario M5H-3G2  
  
T 855 244 5794  
F 416 979 8428  
[www.henveyinletwind.ca](http://www.henveyinletwind.ca)

January 23, 2015

Ontario Energy Board  
P.O. Box 2319  
2300 Yonge Street  
Toronto, ON M4P 1E4

Dear Sir/Madam:

**RE: Notice of Commencement of Environmental Review & Public Information Centre #1**

Henvey Inlet Wind LP ("HIW"), a limited partnership between Pattern Renewable Holdings Canada ULC and Nigig Power Corporation, has commenced planning for the construction of a transmission line with a voltage of up to 500 kilovolts ("kV"). The transmission line will deliver electricity generated from the Henvey Inlet Wind Energy Centre ("HIWEC"), located on the Henvey Inlet First Nation Reserve No. 2, to the Ontario electricity grid. Two potential transmission line routes are currently being considered. The first route extends east from the HIWEC connecting to the existing 500 kV Hydro One Networks Inc. ("HONI") transmission line (approximately 20 kilometres ("km")). The second route follows Highway 69 south to the Parry Sound Transformer Station extending approximately 90 km. Both routes may require construction of a transformer station or switching station to connect to the HONI line.

The transmission line will undergo a "Category B" Environmental Review as described in the Ministry of the Environment and Climate Change's "Guide to Environmental Assessment Requirements for Electricity Projects" (January 2011). At the end of the Environmental Review, a Report will be made available for a 30-day review and comment period.

The Environmental Review for the transmission line will:

- Review existing conditions of the study area;
- Assess potential effects of construction, operations and maintenance and decommissioning on the environment and establish appropriate mitigation measures, if necessary; and
- Collect, document and assess input and feedback from the public, Aboriginal communities and other stakeholder groups.

Enclosed is a copy of the Notice of Commencement of Environmental Review and Public Information Centre ("PIC") #1, which provides an overview of the Environmental Review process, details on the first round of PICs, and information on the Transmission Line Description Report.

It is anticipated that there will be several future opportunities for input into the Environmental Review. Two rounds of PICs as well as several meetings with agencies, Local Area Municipalities, and cottagers are planned.



If you believe that this matter does not impact your mandate or programs, we would appreciate you letting us know this by endorsing the space provided at the end of this letter. We would be grateful to receive this endorsement by or before **March 16, 2015**.

Throughout this study, should you wish to submit a comment or question, or receive more information, please contact Kim Sachtleben, Project Developer, and/ or Ken Noble, Project Developer, via:

**Email:**..... [info@henveyinletwind.com](mailto:info@henveyinletwind.com);

**Phone:** ... (705) 857-5265; or

**Mail:** ..... 100 Simcoe Street, Suite 105, Toronto, ON M5H 3G2

We look forward to working with you throughout this study.

Encl: Notice of Commencement of Environmental Review and Public Information Centre #1



If you wish to be removed from our transmission line contact list please advise us by endorsing the relevant section below and returning this page by mail (100 Simcoe St., Ste. 105, Toronto, ON M5H 3G2) or email ([info@henveyinletwind.com](mailto:info@henveyinletwind.com)) by **March 16, 2015**.

☐ The transmission line will not impact our agency's / organization's mandate or programs; we do not wish to be kept informed about this matter. Please remove us from the transmission line contact list.

**Signed:**

\_\_\_\_\_  
*Agency / Organization*

\_\_\_\_\_  
*Name*

\_\_\_\_\_  
*Title*

\_\_\_\_\_  
*Signature*

\_\_\_\_\_  
*Date*



**Henvey Inlet Wind LP**  
100 Simcoe Street, Suite 105  
Toronto, Ontario M5H-3G2  
  
T 855 244 5794  
F 416 979 8428  
[www.henveyinletwind.ca](http://www.henveyinletwind.ca)

January 23, 2015

Ms. Susan Rapin  
Director, Environment Services  
Ontario Power Generation  
700 University Avenue  
Toronto, ON M5G 1X6

Dear Ms. Rapin:

**RE: Notice of Commencement of Environmental Review & Public Information Centre #1**

Henvey Inlet Wind LP ("HIW"), a limited partnership between Pattern Renewable Holdings Canada ULC and Nigig Power Corporation, has commenced planning for the construction of a transmission line with a voltage of up to 500 kilovolts ("kV"). The transmission line will deliver electricity generated from the Henvey Inlet Wind Energy Centre ("HIWEC"), located on the Henvey Inlet First Nation Reserve No. 2, to the Ontario electricity grid. Two potential transmission line routes are currently being considered. The first route extends east from the HIWEC connecting to the existing 500 kV Hydro One Networks Inc. ("HONI") transmission line (approximately 20 kilometres ("km")). The second route follows Highway 69 south to the Parry Sound Transformer Station extending approximately 90 km. Both routes may require construction of a transformer station or switching station to connect to the HONI line.

The transmission line will undergo a "Category B" Environmental Review as described in the Ministry of the Environment and Climate Change's "Guide to Environmental Assessment Requirements for Electricity Projects" (January 2011). At the end of the Environmental Review, a Report will be made available for a 30-day review and comment period.

The Environmental Review for the transmission line will:

- Review existing conditions of the study area;
- Assess potential effects of construction, operations and maintenance and decommissioning on the environment and establish appropriate mitigation measures, if necessary; and
- Collect, document and assess input and feedback from the public, Aboriginal communities and other stakeholder groups.

Enclosed is a copy of the Notice of Commencement of Environmental Review and Public Information Centre ("PIC") #1, which provides an overview of the Environmental Review process, details on the first round of PICs, and information on the Transmission Line Description Report.

It is anticipated that there will be several future opportunities for input into the Environmental Review. Two rounds of PICs as well as several meetings with agencies, Local Area Municipalities, and cottagers are planned.



If you believe that this matter does not impact your mandate or programs, we would appreciate you letting us know this by endorsing the space provided at the end of this letter. We would be grateful to receive this endorsement by or before **March 16, 2015**.

Throughout this study, should you wish to submit a comment or question, or receive more information, please contact Kim Sachtleben, Project Developer, and/ or Ken Noble, Project Developer, via:

**Email:**..... [info@henveyinletwind.com](mailto:info@henveyinletwind.com);

**Phone:** ... (705) 857-5265; or

**Mail:** ..... 100 Simcoe Street, Suite 105, Toronto, ON M5H 3G2

We look forward to working with you throughout this study.

Encl: Notice of Commencement of Environmental Review and Public Information Centre #1



If you wish to be removed from our transmission line contact list please advise us by endorsing the relevant section below and returning this page by mail (100 Simcoe St., Ste. 105, Toronto, ON M5H 3G2) or email ([info@henveyinletwind.com](mailto:info@henveyinletwind.com)) by **March 16, 2015**.

- ☐ The transmission line will not impact our agency's / organization's mandate or programs; we do not wish to be kept informed about this matter. Please remove us from the transmission line contact list.

**Signed:**

\_\_\_\_\_  
*Agency / Organization*

\_\_\_\_\_  
*Name*

\_\_\_\_\_  
*Title*

\_\_\_\_\_  
*Signature*

\_\_\_\_\_  
*Date*



**Henvey Inlet Wind LP**  
100 Simcoe Street, Suite 105  
Toronto, Ontario M5H-3G2  
  
T 855 244 5794  
F 416 979 8428  
[www.henveyinletwind.ca](http://www.henveyinletwind.ca)

January 23, 2015

Ontario Provincial Police  
Parry Sound District  
7 Bay Street  
Parry Sound, ON P2A 1S4

Dear Sir/Madam:

**RE: Notice of Commencement of Environmental Review & Public Information Centre #1**

Henvey Inlet Wind LP ("HIW"), a limited partnership between Pattern Renewable Holdings Canada ULC and Nigig Power Corporation, has commenced planning for the construction of a transmission line with a voltage of up to 500 kilovolts ("kV"). The transmission line will deliver electricity generated from the Henvey Inlet Wind Energy Centre ("HIWEC"), located on the Henvey Inlet First Nation Reserve No. 2, to the Ontario electricity grid. Two potential transmission line routes are currently being considered. The first route extends east from the HIWEC connecting to the existing 500 kV Hydro One Networks Inc. ("HONI") transmission line (approximately 20 kilometres ("km")). The second route follows Highway 69 south to the Parry Sound Transformer Station extending approximately 90 km. Both routes may require construction of a transformer station or switching station to connect to the HONI line.

The transmission line will undergo a "Category B" Environmental Review as described in the Ministry of the Environment and Climate Change's "Guide to Environmental Assessment Requirements for Electricity Projects" (January 2011). At the end of the Environmental Review, a Report will be made available for a 30-day review and comment period.

The Environmental Review for the transmission line will:

- Review existing conditions of the study area;
- Assess potential effects of construction, operations and maintenance and decommissioning on the environment and establish appropriate mitigation measures, if necessary; and
- Collect, document and assess input and feedback from the public, Aboriginal communities and other stakeholder groups.

Enclosed is a copy of the Notice of Commencement of Environmental Review and Public Information Centre ("PIC") #1, which provides an overview of the Environmental Review process, details on the first round of PICs, and information on the Transmission Line Description Report.

It is anticipated that there will be several future opportunities for input into the Environmental Review. Two rounds of PICs as well as several meetings with agencies, Local Area Municipalities, and cottagers are planned.



If you believe that this matter does not impact your mandate or programs, we would appreciate you letting us know this by endorsing the space provided at the end of this letter. We would be grateful to receive this endorsement by or before **March 16, 2015**.

Throughout this study, should you wish to submit a comment or question, or receive more information, please contact Kim Sachtleben, Project Developer, and/ or Ken Noble, Project Developer, via:

**Email:**..... [info@henveyinletwind.com](mailto:info@henveyinletwind.com);

**Phone:** ... (705) 857-5265; or

**Mail:** ..... 100 Simcoe Street, Suite 105, Toronto, ON M5H 3G2

We look forward to working with you throughout this study.

Encl: Notice of Commencement of Environmental Review and Public Information Centre #1



If you wish to be removed from our transmission line contact list please advise us by endorsing the relevant section below and returning this page by mail (100 Simcoe St., Ste. 105, Toronto, ON M5H 3G2) or email ([info@henveyinletwind.com](mailto:info@henveyinletwind.com)) by **March 16, 2015**.

- ☐ The transmission line will not impact our agency's / organization's mandate or programs; we do not wish to be kept informed about this matter. Please remove us from the transmission line contact list.

**Signed:**

\_\_\_\_\_  
*Agency / Organization*

\_\_\_\_\_  
*Name*

\_\_\_\_\_  
*Title*

\_\_\_\_\_  
*Signature*

\_\_\_\_\_  
*Date*



**Henvey Inlet Wind LP**  
100 Simcoe Street, Suite 105  
Toronto, Ontario M5H-3G2  
  
T 855 244 5794  
F 416 979 8428  
[www.henveyinletwind.ca](http://www.henveyinletwind.ca)

January 23, 2015

Ms. Paula Brown  
Planning Officer  
Ontario Provincial Police  
Operational Policy and Strategic Planning Bureau  
777 Memorial Avenue, 3rd Floor  
Orillia, ON L3V 7V3

Dear Ms. Brown:

**RE: Notice of Commencement of Environmental Review & Public Information Centre #1**

Henvey Inlet Wind LP ("HIW"), a limited partnership between Pattern Renewable Holdings Canada ULC and Nigig Power Corporation, has commenced planning for the construction of a transmission line with a voltage of up to 500 kilovolts ("kV"). The transmission line will deliver electricity generated from the Henvey Inlet Wind Energy Centre ("HIWEC"), located on the Henvey Inlet First Nation Reserve No. 2, to the Ontario electricity grid. Two potential transmission line routes are currently being considered. The first route extends east from the HIWEC connecting to the existing 500 kV Hydro One Networks Inc. ("HONI") transmission line (approximately 20 kilometres ("km")). The second route follows Highway 69 south to the Parry Sound Transformer Station extending approximately 90 km. Both routes may require construction of a transformer station or switching station to connect to the HONI line.

The transmission line will undergo a "Category B" Environmental Review as described in the Ministry of the Environment and Climate Change's "Guide to Environmental Assessment Requirements for Electricity Projects" (January 2011). At the end of the Environmental Review, a Report will be made available for a 30-day review and comment period.

The Environmental Review for the transmission line will:

- Review existing conditions of the study area;
- Assess potential effects of construction, operations and maintenance and decommissioning on the environment and establish appropriate mitigation measures, if necessary; and
- Collect, document and assess input and feedback from the public, Aboriginal communities and other stakeholder groups.

Enclosed is a copy of the Notice of Commencement of Environmental Review and Public Information Centre ("PIC") #1, which provides an overview of the Environmental Review process, details on the first round of PICs, and information on the Transmission Line Description Report.

It is anticipated that there will be several future opportunities for input into the Environmental Review. Two rounds of PICs as well as several meetings with agencies, Local Area Municipalities, and cottagers are planned.



If you believe that this matter does not impact your mandate or programs, we would appreciate you letting us know this by endorsing the space provided at the end of this letter. We would be grateful to receive this endorsement by or before **March 16, 2015**.

Throughout this study, should you wish to submit a comment or question, or receive more information, please contact Kim Sachtleben, Project Developer, and/ or Ken Noble, Project Developer, via:

**Email:**..... [info@henveyinletwind.com](mailto:info@henveyinletwind.com);

**Phone:** ... (705) 857-5265; or

**Mail:** ..... 100 Simcoe Street, Suite 105, Toronto, ON M5H 3G2

We look forward to working with you throughout this study.

Encl: Notice of Commencement of Environmental Review and Public Information Centre #1



If you wish to be removed from our transmission line contact list please advise us by endorsing the relevant section below and returning this page by mail (100 Simcoe St., Ste. 105, Toronto, ON M5H 3G2) or email ([info@henveyinletwind.com](mailto:info@henveyinletwind.com)) by **March 16, 2015**.

- ☐ The transmission line will not impact our agency's / organization's mandate or programs; we do not wish to be kept informed about this matter. Please remove us from the transmission line contact list.

**Signed:**

\_\_\_\_\_  
*Agency / Organization*

\_\_\_\_\_  
*Name*

\_\_\_\_\_  
*Title*

\_\_\_\_\_  
*Signature*

\_\_\_\_\_  
*Date*



**Henvey Inlet Wind LP**  
100 Simcoe Street, Suite 105  
Toronto, Ontario M5H-3G2  
  
T 855 244 5794  
F 416 979 8428  
[www.henveyinletwind.ca](http://www.henveyinletwind.ca)

January 23, 2015

Parry Sound Emergency Medical Services  
99 Bowes Street  
Parry Sound, ON P2A 2L8

Dear Sir/Madam:

**RE: Notice of Commencement of Environmental Review & Public Information Centre #1**

Henvey Inlet Wind LP ("HIW"), a limited partnership between Pattern Renewable Holdings Canada ULC and Nigig Power Corporation, has commenced planning for the construction of a transmission line with a voltage of up to 500 kilovolts ("kV"). The transmission line will deliver electricity generated from the Henvey Inlet Wind Energy Centre ("HIWEC"), located on the Henvey Inlet First Nation Reserve No. 2, to the Ontario electricity grid. Two potential transmission line routes are currently being considered. The first route extends east from the HIWEC connecting to the existing 500 kV Hydro One Networks Inc. ("HONI") transmission line (approximately 20 kilometres ("km")). The second route follows Highway 69 south to the Parry Sound Transformer Station extending approximately 90 km. Both routes may require construction of a transformer station or switching station to connect to the HONI line.

The transmission line will undergo a "Category B" Environmental Review as described in the Ministry of the Environment and Climate Change's "Guide to Environmental Assessment Requirements for Electricity Projects" (January 2011). At the end of the Environmental Review, a Report will be made available for a 30-day review and comment period.

The Environmental Review for the transmission line will:

- Review existing conditions of the study area;
- Assess potential effects of construction, operations and maintenance and decommissioning on the environment and establish appropriate mitigation measures, if necessary; and
- Collect, document and assess input and feedback from the public, Aboriginal communities and other stakeholder groups.

Enclosed is a copy of the Notice of Commencement of Environmental Review and Public Information Centre ("PIC") #1, which provides an overview of the Environmental Review process, details on the first round of PICs, and information on the Transmission Line Description Report.

It is anticipated that there will be several future opportunities for input into the Environmental Review. Two rounds of PICs as well as several meetings with agencies, Local Area Municipalities, and cottagers are planned.



If you believe that this matter does not impact your mandate or programs, we would appreciate you letting us know this by endorsing the space provided at the end of this letter. We would be grateful to receive this endorsement by or before **March 16, 2015**.

Throughout this study, should you wish to submit a comment or question, or receive more information, please contact Kim Sachtleben, Project Developer, and/ or Ken Noble, Project Developer, via:

**Email:**..... [info@henveyinletwind.com](mailto:info@henveyinletwind.com);

**Phone:** ... (705) 857-5265; or

**Mail:** ..... 100 Simcoe Street, Suite 105, Toronto, ON M5H 3G2

We look forward to working with you throughout this study.

Encl: Notice of Commencement of Environmental Review and Public Information Centre #1



If you wish to be removed from our transmission line contact list please advise us by endorsing the relevant section below and returning this page by mail (100 Simcoe St., Ste. 105, Toronto, ON M5H 3G2) or email ([info@henveyinletwind.com](mailto:info@henveyinletwind.com)) by **March 16, 2015**.

- ☐ The transmission line will not impact our agency's / organization's mandate or programs; we do not wish to be kept informed about this matter. Please remove us from the transmission line contact list.

**Signed:**

\_\_\_\_\_  
*Agency / Organization*

\_\_\_\_\_  
*Name*

\_\_\_\_\_  
*Title*

\_\_\_\_\_  
*Signature*

\_\_\_\_\_  
*Date*



**Henvey Inlet Wind LP**  
100 Simcoe Street, Suite 105  
Toronto, Ontario M5H-3G2  
  
T 855 244 5794  
F 416 979 8428  
[www.henveyinletwind.ca](http://www.henveyinletwind.ca)

January 23, 2015

Mr. Brent Robinson  
Manager  
Parry Sound Golf and Country Club  
50 George Hunt Memorial Drive  
McDougall, ON P2A 2W9

Dear Mr. Robinson:

**RE: Notice of Commencement of Environmental Review & Public Information Centre #1**

Henvey Inlet Wind LP ("HIW"), a limited partnership between Pattern Renewable Holdings Canada ULC and Nigig Power Corporation, has commenced planning for the construction of a transmission line with a voltage of up to 500 kilovolts ("kV"). The transmission line will deliver electricity generated from the Henvey Inlet Wind Energy Centre ("HIWEC"), located on the Henvey Inlet First Nation Reserve No. 2, to the Ontario electricity grid. Two potential transmission line routes are currently being considered. The first route extends east from the HIWEC connecting to the existing 500 kV Hydro One Networks Inc. ("HONI") transmission line (approximately 20 kilometres ("km")). The second route follows Highway 69 south to the Parry Sound Transformer Station extending approximately 90 km. Both routes may require construction of a transformer station or switching station to connect to the HONI line.

The transmission line will undergo a "Category B" Environmental Review as described in the Ministry of the Environment and Climate Change's "Guide to Environmental Assessment Requirements for Electricity Projects" (January 2011). At the end of the Environmental Review, a Report will be made available for a 30-day review and comment period.

The Environmental Review for the transmission line will:

- Review existing conditions of the study area;
- Assess potential effects of construction, operations and maintenance and decommissioning on the environment and establish appropriate mitigation measures, if necessary; and
- Collect, document and assess input and feedback from the public, Aboriginal communities and other stakeholder groups.

Enclosed is a copy of the Notice of Commencement of Environmental Review and Public Information Centre ("PIC") #1, which provides an overview of the Environmental Review process, details on the first round of PICs, and information on the Transmission Line Description Report.

It is anticipated that there will be several future opportunities for input into the Environmental Review. Two rounds of PICs as well as several meetings with agencies, Local Area Municipalities, and cottagers are planned.



If you believe that this matter does not impact your mandate or programs, we would appreciate you letting us know this by endorsing the space provided at the end of this letter. We would be grateful to receive this endorsement by or before **March 16, 2015**.

Throughout this study, should you wish to submit a comment or question, or receive more information, please contact Kim Sachtleben, Project Developer, and/ or Ken Noble, Project Developer, via:

**Email:**..... [info@henveyinletwind.com](mailto:info@henveyinletwind.com);

**Phone:** ... (705) 857-5265; or

**Mail:** ..... 100 Simcoe Street, Suite 105, Toronto, ON M5H 3G2

We look forward to working with you throughout this study.

Encl: Notice of Commencement of Environmental Review and Public Information Centre #1



If you wish to be removed from our transmission line contact list please advise us by endorsing the relevant section below and returning this page by mail (100 Simcoe St., Ste. 105, Toronto, ON M5H 3G2) or email ([info@henveyinletwind.com](mailto:info@henveyinletwind.com)) by **March 16, 2015**.

- ☐ The transmission line will not impact our agency's / organization's mandate or programs; we do not wish to be kept informed about this matter. Please remove us from the transmission line contact list.

**Signed:**

\_\_\_\_\_  
*Agency / Organization*

\_\_\_\_\_  
*Name*

\_\_\_\_\_  
*Title*

\_\_\_\_\_  
*Signature*

\_\_\_\_\_  
*Date*



**Henvey Inlet Wind LP**  
100 Simcoe Street, Suite 105  
Toronto, Ontario M5H-3G2  
  
T 855 244 5794  
F 416 979 8428  
[www.henveyinletwind.ca](http://www.henveyinletwind.ca)

January 23, 2015

Mr. Neil Pirie  
Manager  
Parry Sound Municipal Airport  
97 Airport Road  
Seguin, ON P2A 2W8

Dear Mr. Pirie:

**RE: Notice of Commencement of Environmental Review & Public Information Centre #1**

Henvey Inlet Wind LP ("HIW"), a limited partnership between Pattern Renewable Holdings Canada ULC and Nigig Power Corporation, has commenced planning for the construction of a transmission line with a voltage of up to 500 kilovolts ("kV"). The transmission line will deliver electricity generated from the Henvey Inlet Wind Energy Centre ("HIWEC"), located on the Henvey Inlet First Nation Reserve No. 2, to the Ontario electricity grid. Two potential transmission line routes are currently being considered. The first route extends east from the HIWEC connecting to the existing 500 kV Hydro One Networks Inc. ("HONI") transmission line (approximately 20 kilometres ("km")). The second route follows Highway 69 south to the Parry Sound Transformer Station extending approximately 90 km. Both routes may require construction of a transformer station or switching station to connect to the HONI line.

The transmission line will undergo a "Category B" Environmental Review as described in the Ministry of the Environment and Climate Change's "Guide to Environmental Assessment Requirements for Electricity Projects" (January 2011). At the end of the Environmental Review, a Report will be made available for a 30-day review and comment period.

The Environmental Review for the transmission line will:

- Review existing conditions of the study area;
- Assess potential effects of construction, operations and maintenance and decommissioning on the environment and establish appropriate mitigation measures, if necessary; and
- Collect, document and assess input and feedback from the public, Aboriginal communities and other stakeholder groups.

Enclosed is a copy of the Notice of Commencement of Environmental Review and Public Information Centre ("PIC") #1, which provides an overview of the Environmental Review process, details on the first round of PICs, and information on the Transmission Line Description Report.

It is anticipated that there will be several future opportunities for input into the Environmental Review. Two rounds of PICs as well as several meetings with agencies, Local Area Municipalities, and cottagers are planned.



If you believe that this matter does not impact your mandate or programs, we would appreciate you letting us know this by endorsing the space provided at the end of this letter. We would be grateful to receive this endorsement by or before **March 16, 2015**.

Throughout this study, should you wish to submit a comment or question, or receive more information, please contact Kim Sachtleben, Project Developer, and/ or Ken Noble, Project Developer, via:

**Email:**..... [info@henveyinletwind.com](mailto:info@henveyinletwind.com);

**Phone:** ... (705) 857-5265; or

**Mail:** ..... 100 Simcoe Street, Suite 105, Toronto, ON M5H 3G2

We look forward to working with you throughout this study.

Encl: Notice of Commencement of Environmental Review and Public Information Centre #1



If you wish to be removed from our transmission line contact list please advise us by endorsing the relevant section below and returning this page by mail (100 Simcoe St., Ste. 105, Toronto, ON M5H 3G2) or email ([info@henveyinletwind.com](mailto:info@henveyinletwind.com)) by **March 16, 2015**.

- ☐ The transmission line will not impact our agency's / organization's mandate or programs; we do not wish to be kept informed about this matter. Please remove us from the transmission line contact list.

**Signed:**

\_\_\_\_\_  
*Agency / Organization*

\_\_\_\_\_  
*Name*

\_\_\_\_\_  
*Title*

\_\_\_\_\_  
*Signature*

\_\_\_\_\_  
*Date*



**Henvey Inlet Wind LP**  
100 Simcoe Street, Suite 105  
Toronto, Ontario M5H-3G2  
  
T 855 244 5794  
F 416 979 8428  
[www.henveyinletwind.ca](http://www.henveyinletwind.ca)

January 23, 2015

Mr. Jason Lockhart  
President  
Parry Sound Snowmobile District  
70 Church Street  
Parry Sound, ON P2A 1Y9

Dear Mr. Lockhart:

**RE: Notice of Commencement of Environmental Review & Public Information Centre #1**

Henvey Inlet Wind LP ("HIW"), a limited partnership between Pattern Renewable Holdings Canada ULC and Nigig Power Corporation, has commenced planning for the construction of a transmission line with a voltage of up to 500 kilovolts ("kV"). The transmission line will deliver electricity generated from the Henvey Inlet Wind Energy Centre ("HIWEC"), located on the Henvey Inlet First Nation Reserve No. 2, to the Ontario electricity grid. Two potential transmission line routes are currently being considered. The first route extends east from the HIWEC connecting to the existing 500 kV Hydro One Networks Inc. ("HONI") transmission line (approximately 20 kilometres ("km")). The second route follows Highway 69 south to the Parry Sound Transformer Station extending approximately 90 km. Both routes may require construction of a transformer station or switching station to connect to the HONI line.

The transmission line will undergo a "Category B" Environmental Review as described in the Ministry of the Environment and Climate Change's "Guide to Environmental Assessment Requirements for Electricity Projects" (January 2011). At the end of the Environmental Review, a Report will be made available for a 30-day review and comment period.

The Environmental Review for the transmission line will:

- Review existing conditions of the study area;
- Assess potential effects of construction, operations and maintenance and decommissioning on the environment and establish appropriate mitigation measures, if necessary; and
- Collect, document and assess input and feedback from the public, Aboriginal communities and other stakeholder groups.

Enclosed is a copy of the Notice of Commencement of Environmental Review and Public Information Centre ("PIC") #1, which provides an overview of the Environmental Review process, details on the first round of PICs, and information on the Transmission Line Description Report.

It is anticipated that there will be several future opportunities for input into the Environmental Review. Two rounds of PICs as well as several meetings with agencies, Local Area Municipalities, and cottagers are planned.



If you believe that this matter does not impact your mandate or programs, we would appreciate you letting us know this by endorsing the space provided at the end of this letter. We would be grateful to receive this endorsement by or before **March 16, 2015**.

Throughout this study, should you wish to submit a comment or question, or receive more information, please contact Kim Sachtleben, Project Developer, and/ or Ken Noble, Project Developer, via:

**Email:**..... [info@henveyinletwind.com](mailto:info@henveyinletwind.com);

**Phone:** ... (705) 857-5265; or

**Mail:** ..... 100 Simcoe Street, Suite 105, Toronto, ON M5H 3G2

We look forward to working with you throughout this study.

Encl: Notice of Commencement of Environmental Review and Public Information Centre #1



If you wish to be removed from our transmission line contact list please advise us by endorsing the relevant section below and returning this page by mail (100 Simcoe St., Ste. 105, Toronto, ON M5H 3G2) or email ([info@henveyinletwind.com](mailto:info@henveyinletwind.com)) by **March 16, 2015**.

- ☐ The transmission line will not impact our agency's / organization's mandate or programs; we do not wish to be kept informed about this matter. Please remove us from the transmission line contact list.

**Signed:**

\_\_\_\_\_  
*Agency / Organization*

\_\_\_\_\_  
*Name*

\_\_\_\_\_  
*Title*

\_\_\_\_\_  
*Signature*

\_\_\_\_\_  
*Date*



**Henvey Inlet Wind LP**  
100 Simcoe Street, Suite 105  
Toronto, Ontario M5H-3G2  
  
T 855 244 5794  
F 416 979 8428  
[www.henveyinletwind.ca](http://www.henveyinletwind.ca)

January 23, 2015

Ms. Doris Kelly-Capyk  
President  
Protectors of Wetlands & River Magnetawan  
P.O. Box 436  
Emsdale, ON P0A 1J0

Dear Ms. Kelly-Capyk:

**RE: Notice of Commencement of Environmental Review & Public Information Centre #1**

Henvey Inlet Wind LP ("HIW"), a limited partnership between Pattern Renewable Holdings Canada ULC and Nigig Power Corporation, has commenced planning for the construction of a transmission line with a voltage of up to 500 kilovolts ("kV"). The transmission line will deliver electricity generated from the Henvey Inlet Wind Energy Centre ("HIWEC"), located on the Henvey Inlet First Nation Reserve No. 2, to the Ontario electricity grid. Two potential transmission line routes are currently being considered. The first route extends east from the HIWEC connecting to the existing 500 kV Hydro One Networks Inc. ("HONI") transmission line (approximately 20 kilometres ("km")). The second route follows Highway 69 south to the Parry Sound Transformer Station extending approximately 90 km. Both routes may require construction of a transformer station or switching station to connect to the HONI line.

The transmission line will undergo a "Category B" Environmental Review as described in the Ministry of the Environment and Climate Change's "Guide to Environmental Assessment Requirements for Electricity Projects" (January 2011). At the end of the Environmental Review, a Report will be made available for a 30-day review and comment period.

The Environmental Review for the transmission line will:

- Review existing conditions of the study area;
- Assess potential effects of construction, operations and maintenance and decommissioning on the environment and establish appropriate mitigation measures, if necessary; and
- Collect, document and assess input and feedback from the public, Aboriginal communities and other stakeholder groups.

Enclosed is a copy of the Notice of Commencement of Environmental Review and Public Information Centre ("PIC") #1, which provides an overview of the Environmental Review process, details on the first round of PICs, and information on the Transmission Line Description Report.

It is anticipated that there will be several future opportunities for input into the Environmental Review. Two rounds of PICs as well as several meetings with agencies, Local Area Municipalities, and cottagers are planned.



If you believe that this matter does not impact your mandate or programs, we would appreciate you letting us know this by endorsing the space provided at the end of this letter. We would be grateful to receive this endorsement by or before **March 16, 2015**.

Throughout this study, should you wish to submit a comment or question, or receive more information, please contact Kim Sachtleben, Project Developer, and/ or Ken Noble, Project Developer, via:

**Email:**..... [info@henveyinletwind.com](mailto:info@henveyinletwind.com);

**Phone:** ... (705) 857-5265; or

**Mail:** ..... 100 Simcoe Street, Suite 105, Toronto, ON M5H 3G2

We look forward to working with you throughout this study.

Encl: Notice of Commencement of Environmental Review and Public Information Centre #1



If you wish to be removed from our transmission line contact list please advise us by endorsing the relevant section below and returning this page by mail (100 Simcoe St., Ste. 105, Toronto, ON M5H 3G2) or email ([info@henveyinletwind.com](mailto:info@henveyinletwind.com)) by **March 16, 2015**.

- ☐ The transmission line will not impact our agency's / organization's mandate or programs; we do not wish to be kept informed about this matter. Please remove us from the transmission line contact list.

**Signed:**

\_\_\_\_\_  
*Agency / Organization*

\_\_\_\_\_  
*Name*

\_\_\_\_\_  
*Title*

\_\_\_\_\_  
*Signature*

\_\_\_\_\_  
*Date*



**Henvey Inlet Wind LP**  
100 Simcoe Street, Suite 105  
Toronto, Ontario M5H-3G2  
  
T 855 244 5794  
F 416 979 8428  
[www.henveyinletwind.ca](http://www.henveyinletwind.ca)

January 23, 2015

Mr. Tom Stockie  
Chief Administrative Officer  
Seguin Township  
5 Humphrey Drive  
Seguin, ON P2A 2W8

Dear Mr. Stockie:

**RE: Notice of Commencement of Environmental Review & Public Information Centre #1**

Henvey Inlet Wind LP ("HIW"), a limited partnership between Pattern Renewable Holdings Canada ULC and Nigig Power Corporation, has commenced planning for the construction of a transmission line with a voltage of up to 500 kilovolts ("kV"). The transmission line will deliver electricity generated from the Henvey Inlet Wind Energy Centre ("HIWEC"), located on the Henvey Inlet First Nation Reserve No. 2, to the Ontario electricity grid. Two potential transmission line routes are currently being considered. The first route extends east from the HIWEC connecting to the existing 500 kV Hydro One Networks Inc. ("HONI") transmission line (approximately 20 kilometres ("km")). The second route follows Highway 69 south to the Parry Sound Transformer Station extending approximately 90 km. Both routes may require construction of a transformer station or switching station to connect to the HONI line.

The transmission line will undergo a "Category B" Environmental Review as described in the Ministry of the Environment and Climate Change's "Guide to Environmental Assessment Requirements for Electricity Projects" (January 2011). At the end of the Environmental Review, a Report will be made available for a 30-day review and comment period.

The Environmental Review for the transmission line will:

- Review existing conditions of the study area;
- Assess potential effects of construction, operations and maintenance and decommissioning on the environment and establish appropriate mitigation measures, if necessary; and
- Collect, document and assess input and feedback from the public, Aboriginal communities and other stakeholder groups.

Enclosed is a copy of the Notice of Commencement of Environmental Review and Public Information Centre ("PIC") #1, which provides an overview of the Environmental Review process, details on the first round of PICs, and information on the Transmission Line Description Report.

It is anticipated that there will be several future opportunities for input into the Environmental Review. Two rounds of PICs as well as several meetings with agencies, Local Area Municipalities, and cottagers are planned.



If you believe that this matter does not impact your mandate or programs, we would appreciate you letting us know this by endorsing the space provided at the end of this letter. We would be grateful to receive this endorsement by or before **March 16, 2015**.

Throughout this study, should you wish to submit a comment or question, or receive more information, please contact Kim Sachtleben, Project Developer, and/ or Ken Noble, Project Developer, via:

**Email:**..... [info@henveyinletwind.com](mailto:info@henveyinletwind.com);

**Phone:** ... (705) 857-5265; or

**Mail:** ..... 100 Simcoe Street, Suite 105, Toronto, ON M5H 3G2

We look forward to working with you throughout this study.

Encl: Notice of Commencement of Environmental Review and Public Information Centre #1



If you wish to be removed from our transmission line contact list please advise us by endorsing the relevant section below and returning this page by mail (100 Simcoe St., Ste. 105, Toronto, ON M5H 3G2) or email ([info@henveyinletwind.com](mailto:info@henveyinletwind.com)) by **March 16, 2015**.

- ☐ The transmission line will not impact our agency's / organization's mandate or programs; we do not wish to be kept informed about this matter. Please remove us from the transmission line contact list.

**Signed:**

\_\_\_\_\_  
*Agency / Organization*

\_\_\_\_\_  
*Name*

\_\_\_\_\_  
*Title*

\_\_\_\_\_  
*Signature*

\_\_\_\_\_  
*Date*



**Henvey Inlet Wind LP**  
100 Simcoe Street, Suite 105  
Toronto, Ontario M5H-3G2  
  
T 855 244 5794  
F 416 979 8428  
[www.henveyinletwind.ca](http://www.henveyinletwind.ca)

January 23, 2015

Mr. Peter Koppisch  
Director of Public Works  
Seguin Township  
5 Humphrey Drive  
Seguin, ON P2A 2W8

Dear Mr. Koppisch:

**RE: Notice of Commencement of Environmental Review & Public Information Centre #1**

Henvey Inlet Wind LP ("HIW"), a limited partnership between Pattern Renewable Holdings Canada ULC and Nigig Power Corporation, has commenced planning for the construction of a transmission line with a voltage of up to 500 kilovolts ("kV"). The transmission line will deliver electricity generated from the Henvey Inlet Wind Energy Centre ("HIWEC"), located on the Henvey Inlet First Nation Reserve No. 2, to the Ontario electricity grid. Two potential transmission line routes are currently being considered. The first route extends east from the HIWEC connecting to the existing 500 kV Hydro One Networks Inc. ("HONI") transmission line (approximately 20 kilometres ("km")). The second route follows Highway 69 south to the Parry Sound Transformer Station extending approximately 90 km. Both routes may require construction of a transformer station or switching station to connect to the HONI line.

The transmission line will undergo a "Category B" Environmental Review as described in the Ministry of the Environment and Climate Change's "Guide to Environmental Assessment Requirements for Electricity Projects" (January 2011). At the end of the Environmental Review, a Report will be made available for a 30-day review and comment period.

The Environmental Review for the transmission line will:

- Review existing conditions of the study area;
- Assess potential effects of construction, operations and maintenance and decommissioning on the environment and establish appropriate mitigation measures, if necessary; and
- Collect, document and assess input and feedback from the public, Aboriginal communities and other stakeholder groups.

Enclosed is a copy of the Notice of Commencement of Environmental Review and Public Information Centre ("PIC") #1, which provides an overview of the Environmental Review process, details on the first round of PICs, and information on the Transmission Line Description Report.

It is anticipated that there will be several future opportunities for input into the Environmental Review. Two rounds of PICs as well as several meetings with agencies, Local Area Municipalities, and cottagers are planned.



If you believe that this matter does not impact your mandate or programs, we would appreciate you letting us know this by endorsing the space provided at the end of this letter. We would be grateful to receive this endorsement by or before **March 16, 2015**.

Throughout this study, should you wish to submit a comment or question, or receive more information, please contact Kim Sachtleben, Project Developer, and/ or Ken Noble, Project Developer, via:

**Email:**..... [info@henveyinletwind.com](mailto:info@henveyinletwind.com);

**Phone:** ... (705) 857-5265; or

**Mail:** ..... 100 Simcoe Street, Suite 105, Toronto, ON M5H 3G2

We look forward to working with you throughout this study.

Encl: Notice of Commencement of Environmental Review and Public Information Centre #1



If you wish to be removed from our transmission line contact list please advise us by endorsing the relevant section below and returning this page by mail (100 Simcoe St., Ste. 105, Toronto, ON M5H 3G2) or email ([info@henveyinletwind.com](mailto:info@henveyinletwind.com)) by **March 16, 2015**.

- ☐ The transmission line will not impact our agency's / organization's mandate or programs; we do not wish to be kept informed about this matter. Please remove us from the transmission line contact list.

**Signed:**

\_\_\_\_\_  
*Agency / Organization*

\_\_\_\_\_  
*Name*

\_\_\_\_\_  
*Title*

\_\_\_\_\_  
*Signature*

\_\_\_\_\_  
*Date*



**Henvey Inlet Wind LP**  
100 Simcoe Street, Suite 105  
Toronto, Ontario M5H-3G2  
  
T 855 244 5794  
F 416 979 8428  
[www.henveyinletwind.ca](http://www.henveyinletwind.ca)

January 23, 2015

Mr. Chris Madej  
Director of Planning  
Seguin Township  
5 Humphrey Drive  
Seguin, ON P2A 2W8

Dear Mr. Madej:

**RE: Notice of Commencement of Environmental Review & Public Information Centre #1**

Henvey Inlet Wind LP ("HIW"), a limited partnership between Pattern Renewable Holdings Canada ULC and Nigig Power Corporation, has commenced planning for the construction of a transmission line with a voltage of up to 500 kilovolts ("kV"). The transmission line will deliver electricity generated from the Henvey Inlet Wind Energy Centre ("HIWEC"), located on the Henvey Inlet First Nation Reserve No. 2, to the Ontario electricity grid. Two potential transmission line routes are currently being considered. The first route extends east from the HIWEC connecting to the existing 500 kV Hydro One Networks Inc. ("HONI") transmission line (approximately 20 kilometres ("km")). The second route follows Highway 69 south to the Parry Sound Transformer Station extending approximately 90 km. Both routes may require construction of a transformer station or switching station to connect to the HONI line.

The transmission line will undergo a "Category B" Environmental Review as described in the Ministry of the Environment and Climate Change's "Guide to Environmental Assessment Requirements for Electricity Projects" (January 2011). At the end of the Environmental Review, a Report will be made available for a 30-day review and comment period.

The Environmental Review for the transmission line will:

- Review existing conditions of the study area;
- Assess potential effects of construction, operations and maintenance and decommissioning on the environment and establish appropriate mitigation measures, if necessary; and
- Collect, document and assess input and feedback from the public, Aboriginal communities and other stakeholder groups.

Enclosed is a copy of the Notice of Commencement of Environmental Review and Public Information Centre ("PIC") #1, which provides an overview of the Environmental Review process, details on the first round of PICs, and information on the Transmission Line Description Report.

It is anticipated that there will be several future opportunities for input into the Environmental Review. Two rounds of PICs as well as several meetings with agencies, Local Area Municipalities, and cottagers are planned.



If you believe that this matter does not impact your mandate or programs, we would appreciate you letting us know this by endorsing the space provided at the end of this letter. We would be grateful to receive this endorsement by or before **March 16, 2015**.

Throughout this study, should you wish to submit a comment or question, or receive more information, please contact Kim Sachtleben, Project Developer, and/ or Ken Noble, Project Developer, via:

**Email:**..... [info@henveyinletwind.com](mailto:info@henveyinletwind.com);

**Phone:** ... (705) 857-5265; or

**Mail:** ..... 100 Simcoe Street, Suite 105, Toronto, ON M5H 3G2

We look forward to working with you throughout this study.

Encl: Notice of Commencement of Environmental Review and Public Information Centre #1



If you wish to be removed from our transmission line contact list please advise us by endorsing the relevant section below and returning this page by mail (100 Simcoe St., Ste. 105, Toronto, ON M5H 3G2) or email ([info@henveyinletwind.com](mailto:info@henveyinletwind.com)) by **March 16, 2015**.

- ☐ The transmission line will not impact our agency's / organization's mandate or programs; we do not wish to be kept informed about this matter. Please remove us from the transmission line contact list.

**Signed:**

\_\_\_\_\_  
*Agency / Organization*

\_\_\_\_\_  
*Name*

\_\_\_\_\_  
*Title*

\_\_\_\_\_  
*Signature*

\_\_\_\_\_  
*Date*



**Henvey Inlet Wind LP**  
100 Simcoe Street, Suite 105  
Toronto, Ontario M5H-3G2  
  
T 855 244 5794  
F 416 979 8428  
[www.henveyinletwind.ca](http://www.henveyinletwind.ca)

January 23, 2015

Chief Don Hood  
Fire Chief  
Seguin Township  
5 Humphrey Drive  
Seguin, ON P2A 2W8

Dear Chief Hood:

**RE: Notice of Commencement of Environmental Review & Public Information Centre #1**

Henvey Inlet Wind LP ("HIW"), a limited partnership between Pattern Renewable Holdings Canada ULC and Nigig Power Corporation, has commenced planning for the construction of a transmission line with a voltage of up to 500 kilovolts ("kV"). The transmission line will deliver electricity generated from the Henvey Inlet Wind Energy Centre ("HIWEC"), located on the Henvey Inlet First Nation Reserve No. 2, to the Ontario electricity grid. Two potential transmission line routes are currently being considered. The first route extends east from the HIWEC connecting to the existing 500 kV Hydro One Networks Inc. ("HONI") transmission line (approximately 20 kilometres ("km")). The second route follows Highway 69 south to the Parry Sound Transformer Station extending approximately 90 km. Both routes may require construction of a transformer station or switching station to connect to the HONI line.

The transmission line will undergo a "Category B" Environmental Review as described in the Ministry of the Environment and Climate Change's "Guide to Environmental Assessment Requirements for Electricity Projects" (January 2011). At the end of the Environmental Review, a Report will be made available for a 30-day review and comment period.

The Environmental Review for the transmission line will:

- Review existing conditions of the study area;
- Assess potential effects of construction, operations and maintenance and decommissioning on the environment and establish appropriate mitigation measures, if necessary; and
- Collect, document and assess input and feedback from the public, Aboriginal communities and other stakeholder groups.

Enclosed is a copy of the Notice of Commencement of Environmental Review and Public Information Centre ("PIC") #1, which provides an overview of the Environmental Review process, details on the first round of PICs, and information on the Transmission Line Description Report.

It is anticipated that there will be several future opportunities for input into the Environmental Review. Two rounds of PICs as well as several meetings with agencies, Local Area Municipalities, and cottagers are planned.



If you believe that this matter does not impact your mandate or programs, we would appreciate you letting us know this by endorsing the space provided at the end of this letter. We would be grateful to receive this endorsement by or before **March 16, 2015**.

Throughout this study, should you wish to submit a comment or question, or receive more information, please contact Kim Sachtleben, Project Developer, and/ or Ken Noble, Project Developer, via:

**Email:**..... [info@henveyinletwind.com](mailto:info@henveyinletwind.com);

**Phone:** ... (705) 857-5265; or

**Mail:** ..... 100 Simcoe Street, Suite 105, Toronto, ON M5H 3G2

We look forward to working with you throughout this study.

Encl: Notice of Commencement of Environmental Review and Public Information Centre #1



If you wish to be removed from our transmission line contact list please advise us by endorsing the relevant section below and returning this page by mail (100 Simcoe St., Ste. 105, Toronto, ON M5H 3G2) or email ([info@henveyinletwind.com](mailto:info@henveyinletwind.com)) by **March 16, 2015**.

- ☐ The transmission line will not impact our agency's / organization's mandate or programs; we do not wish to be kept informed about this matter. Please remove us from the transmission line contact list.

**Signed:**

\_\_\_\_\_  
*Agency / Organization*

\_\_\_\_\_  
*Name*

\_\_\_\_\_  
*Title*

\_\_\_\_\_  
*Signature*

\_\_\_\_\_  
*Date*



**Henvey Inlet Wind LP**  
100 Simcoe Street, Suite 105  
Toronto, Ontario M5H-3G2  
  
T 855 244 5794  
F 416 979 8428  
[www.henveyinletwind.ca](http://www.henveyinletwind.ca)

January 23, 2015

Mayor David Conn  
Mayor of Seguin Township  
Seguin Township  
5 Humphrey Drive  
Seguin, ON P2A 2W8

Dear Mayor Conn:

**RE: Notice of Commencement of Environmental Review & Public Information Centre #1**

Henvey Inlet Wind LP ("HIW"), a limited partnership between Pattern Renewable Holdings Canada ULC and Nigig Power Corporation, has commenced planning for the construction of a transmission line with a voltage of up to 500 kilovolts ("kV"). The transmission line will deliver electricity generated from the Henvey Inlet Wind Energy Centre ("HIWEC"), located on the Henvey Inlet First Nation Reserve No. 2, to the Ontario electricity grid. Two potential transmission line routes are currently being considered. The first route extends east from the HIWEC connecting to the existing 500 kV Hydro One Networks Inc. ("HONI") transmission line (approximately 20 kilometres ("km")). The second route follows Highway 69 south to the Parry Sound Transformer Station extending approximately 90 km. Both routes may require construction of a transformer station or switching station to connect to the HONI line.

The transmission line will undergo a "Category B" Environmental Review as described in the Ministry of the Environment and Climate Change's "Guide to Environmental Assessment Requirements for Electricity Projects" (January 2011). At the end of the Environmental Review, a Report will be made available for a 30-day review and comment period.

The Environmental Review for the transmission line will:

- Review existing conditions of the study area;
- Assess potential effects of construction, operations and maintenance and decommissioning on the environment and establish appropriate mitigation measures, if necessary; and
- Collect, document and assess input and feedback from the public, Aboriginal communities and other stakeholder groups.

Enclosed is a copy of the Notice of Commencement of Environmental Review and Public Information Centre ("PIC") #1, which provides an overview of the Environmental Review process, details on the first round of PICs, and information on the Transmission Line Description Report.

It is anticipated that there will be several future opportunities for input into the Environmental Review. Two rounds of PICs as well as several meetings with agencies, Local Area Municipalities, and cottagers are planned.



If you believe that this matter does not impact your mandate or programs, we would appreciate you letting us know this by endorsing the space provided at the end of this letter. We would be grateful to receive this endorsement by or before **March 16, 2015**.

Throughout this study, should you wish to submit a comment or question, or receive more information, please contact Kim Sachtleben, Project Developer, and/ or Ken Noble, Project Developer, via:

**Email:**..... [info@henveyinletwind.com](mailto:info@henveyinletwind.com);

**Phone:** ... (705) 857-5265; or

**Mail:** ..... 100 Simcoe Street, Suite 105, Toronto, ON M5H 3G2

We look forward to working with you throughout this study.

Encl: Notice of Commencement of Environmental Review and Public Information Centre #1



If you wish to be removed from our transmission line contact list please advise us by endorsing the relevant section below and returning this page by mail (100 Simcoe St., Ste. 105, Toronto, ON M5H 3G2) or email ([info@henveyinletwind.com](mailto:info@henveyinletwind.com)) by **March 16, 2015**.

- ☐ The transmission line will not impact our agency's / organization's mandate or programs; we do not wish to be kept informed about this matter. Please remove us from the transmission line contact list.

**Signed:**

\_\_\_\_\_  
*Agency / Organization*

\_\_\_\_\_  
*Name*

\_\_\_\_\_  
*Title*

\_\_\_\_\_  
*Signature*

\_\_\_\_\_  
*Date*



**Henvey Inlet Wind LP**  
100 Simcoe Street, Suite 105  
Toronto, Ontario M5H-3G2  
  
T 855 244 5794  
F 416 979 8428  
[www.henveyinletwind.ca](http://www.henveyinletwind.ca)

January 23, 2015

Ms. Sylvie Quelha  
President  
Skerryvore Ratepayers Association  
P.O. Box 52  
Nobel, ON P0G 1G0

Dear Ms. Quelha:

**RE: Notice of Commencement of Environmental Review & Public Information Centre #1**

Henvey Inlet Wind LP ("HIW"), a limited partnership between Pattern Renewable Holdings Canada ULC and Nigig Power Corporation, has commenced planning for the construction of a transmission line with a voltage of up to 500 kilovolts ("kV"). The transmission line will deliver electricity generated from the Henvey Inlet Wind Energy Centre ("HIWEC"), located on the Henvey Inlet First Nation Reserve No. 2, to the Ontario electricity grid. Two potential transmission line routes are currently being considered. The first route extends east from the HIWEC connecting to the existing 500 kV Hydro One Networks Inc. ("HONI") transmission line (approximately 20 kilometres ("km")). The second route follows Highway 69 south to the Parry Sound Transformer Station extending approximately 90 km. Both routes may require construction of a transformer station or switching station to connect to the HONI line.

The transmission line will undergo a "Category B" Environmental Review as described in the Ministry of the Environment and Climate Change's "Guide to Environmental Assessment Requirements for Electricity Projects" (January 2011). At the end of the Environmental Review, a Report will be made available for a 30-day review and comment period.

The Environmental Review for the transmission line will:

- Review existing conditions of the study area;
- Assess potential effects of construction, operations and maintenance and decommissioning on the environment and establish appropriate mitigation measures, if necessary; and
- Collect, document and assess input and feedback from the public, Aboriginal communities and other stakeholder groups.

Enclosed is a copy of the Notice of Commencement of Environmental Review and Public Information Centre ("PIC") #1, which provides an overview of the Environmental Review process, details on the first round of PICs, and information on the Transmission Line Description Report.

It is anticipated that there will be several future opportunities for input into the Environmental Review. Two rounds of PICs as well as several meetings with agencies, Local Area Municipalities, and cottagers are planned.



If you believe that this matter does not impact your mandate or programs, we would appreciate you letting us know this by endorsing the space provided at the end of this letter. We would be grateful to receive this endorsement by or before **March 16, 2015**.

Throughout this study, should you wish to submit a comment or question, or receive more information, please contact Kim Sachtleben, Project Developer, and/ or Ken Noble, Project Developer, via:

**Email:**..... [info@henveyinletwind.com](mailto:info@henveyinletwind.com);

**Phone:** ... (705) 857-5265; or

**Mail:** ..... 100 Simcoe Street, Suite 105, Toronto, ON M5H 3G2

We look forward to working with you throughout this study.

Encl: Notice of Commencement of Environmental Review and Public Information Centre #1



If you wish to be removed from our transmission line contact list please advise us by endorsing the relevant section below and returning this page by mail (100 Simcoe St., Ste. 105, Toronto, ON M5H 3G2) or email ([info@henveyinletwind.com](mailto:info@henveyinletwind.com)) by **March 16, 2015**.

- ☐ The transmission line will not impact our agency's / organization's mandate or programs; we do not wish to be kept informed about this matter. Please remove us from the transmission line contact list.

**Signed:**

\_\_\_\_\_  
*Agency / Organization*

\_\_\_\_\_  
*Name*

\_\_\_\_\_  
*Title*

\_\_\_\_\_  
*Signature*

\_\_\_\_\_  
*Date*



**Henvey Inlet Wind LP**  
100 Simcoe Street, Suite 105  
Toronto, Ontario M5H-3G2  
  
T 855 244 5794  
F 416 979 8428  
[www.henveyinletwind.ca](http://www.henveyinletwind.ca)

January 23, 2015

Ms. Helen Tedford  
President  
Sturgeon Bay Pointe Au Baril Ratepayers Association  
P.O. Box 183  
Pointe-au-Baril, ON P0G 1K0

Dear Ms. Tedford:

**RE: Notice of Commencement of Environmental Review & Public Information Centre #1**

Henvey Inlet Wind LP ("HIW"), a limited partnership between Pattern Renewable Holdings Canada ULC and Nigig Power Corporation, has commenced planning for the construction of a transmission line with a voltage of up to 500 kilovolts ("kV"). The transmission line will deliver electricity generated from the Henvey Inlet Wind Energy Centre ("HIWEC"), located on the Henvey Inlet First Nation Reserve No. 2, to the Ontario electricity grid. Two potential transmission line routes are currently being considered. The first route extends east from the HIWEC connecting to the existing 500 kV Hydro One Networks Inc. ("HONI") transmission line (approximately 20 kilometres ("km")). The second route follows Highway 69 south to the Parry Sound Transformer Station extending approximately 90 km. Both routes may require construction of a transformer station or switching station to connect to the HONI line.

The transmission line will undergo a "Category B" Environmental Review as described in the Ministry of the Environment and Climate Change's "Guide to Environmental Assessment Requirements for Electricity Projects" (January 2011). At the end of the Environmental Review, a Report will be made available for a 30-day review and comment period.

The Environmental Review for the transmission line will:

- Review existing conditions of the study area;
- Assess potential effects of construction, operations and maintenance and decommissioning on the environment and establish appropriate mitigation measures, if necessary; and
- Collect, document and assess input and feedback from the public, Aboriginal communities and other stakeholder groups.

Enclosed is a copy of the Notice of Commencement of Environmental Review and Public Information Centre ("PIC") #1, which provides an overview of the Environmental Review process, details on the first round of PICs, and information on the Transmission Line Description Report.

It is anticipated that there will be several future opportunities for input into the Environmental Review. Two rounds of PICs as well as several meetings with agencies, Local Area Municipalities, and cottagers are planned.



If you believe that this matter does not impact your mandate or programs, we would appreciate you letting us know this by endorsing the space provided at the end of this letter. We would be grateful to receive this endorsement by or before **March 16, 2015**.

Throughout this study, should you wish to submit a comment or question, or receive more information, please contact Kim Sachtleben, Project Developer, and/ or Ken Noble, Project Developer, via:

**Email:**..... [info@henveyinletwind.com](mailto:info@henveyinletwind.com);

**Phone:** ... (705) 857-5265; or

**Mail:** ..... 100 Simcoe Street, Suite 105, Toronto, ON M5H 3G2

We look forward to working with you throughout this study.

Encl: Notice of Commencement of Environmental Review and Public Information Centre #1



If you wish to be removed from our transmission line contact list please advise us by endorsing the relevant section below and returning this page by mail (100 Simcoe St., Ste. 105, Toronto, ON M5H 3G2) or email ([info@henveyinletwind.com](mailto:info@henveyinletwind.com)) by **March 16, 2015**.

- ☐ The transmission line will not impact our agency's / organization's mandate or programs; we do not wish to be kept informed about this matter. Please remove us from the transmission line contact list.

**Signed:**

\_\_\_\_\_  
*Agency / Organization*

\_\_\_\_\_  
*Name*

\_\_\_\_\_  
*Title*

\_\_\_\_\_  
*Signature*

\_\_\_\_\_  
*Date*



**Henvey Inlet Wind LP**  
100 Simcoe Street, Suite 105  
Toronto, Ontario M5H-3G2  
  
T 855 244 5794  
F 416 979 8428  
[www.henveyinletwind.ca](http://www.henveyinletwind.ca)

January 23, 2015

Mr. Richard Johnson  
Manager, Building Access, Ontario  
Telus  
90 Gough Road  
Markham, ON L3R 5V5

Dear Mr. Johnson:

**RE: Notice of Commencement of Environmental Review & Public Information Centre #1**

Henvey Inlet Wind LP ("HIW"), a limited partnership between Pattern Renewable Holdings Canada ULC and Nigig Power Corporation, has commenced planning for the construction of a transmission line with a voltage of up to 500 kilovolts ("kV"). The transmission line will deliver electricity generated from the Henvey Inlet Wind Energy Centre ("HIWEC"), located on the Henvey Inlet First Nation Reserve No. 2, to the Ontario electricity grid. Two potential transmission line routes are currently being considered. The first route extends east from the HIWEC connecting to the existing 500 kV Hydro One Networks Inc. ("HONI") transmission line (approximately 20 kilometres ("km")). The second route follows Highway 69 south to the Parry Sound Transformer Station extending approximately 90 km. Both routes may require construction of a transformer station or switching station to connect to the HONI line.

The transmission line will undergo a "Category B" Environmental Review as described in the Ministry of the Environment and Climate Change's "Guide to Environmental Assessment Requirements for Electricity Projects" (January 2011). At the end of the Environmental Review, a Report will be made available for a 30-day review and comment period.

The Environmental Review for the transmission line will:

- Review existing conditions of the study area;
- Assess potential effects of construction, operations and maintenance and decommissioning on the environment and establish appropriate mitigation measures, if necessary; and
- Collect, document and assess input and feedback from the public, Aboriginal communities and other stakeholder groups.

Enclosed is a copy of the Notice of Commencement of Environmental Review and Public Information Centre ("PIC") #1, which provides an overview of the Environmental Review process, details on the first round of PICs, and information on the Transmission Line Description Report.

It is anticipated that there will be several future opportunities for input into the Environmental Review. Two rounds of PICs as well as several meetings with agencies, Local Area Municipalities, and cottagers are planned.



If you believe that this matter does not impact your mandate or programs, we would appreciate you letting us know this by endorsing the space provided at the end of this letter. We would be grateful to receive this endorsement by or before **March 16, 2015**.

Throughout this study, should you wish to submit a comment or question, or receive more information, please contact Kim Sachtleben, Project Developer, and/ or Ken Noble, Project Developer, via:

**Email:**..... [info@henveyinletwind.com](mailto:info@henveyinletwind.com);

**Phone:** ... (705) 857-5265; or

**Mail:** ..... 100 Simcoe Street, Suite 105, Toronto, ON M5H 3G2

We look forward to working with you throughout this study.

Encl: Notice of Commencement of Environmental Review and Public Information Centre #1



If you wish to be removed from our transmission line contact list please advise us by endorsing the relevant section below and returning this page by mail (100 Simcoe St., Ste. 105, Toronto, ON M5H 3G2) or email ([info@henveyinletwind.com](mailto:info@henveyinletwind.com)) by **March 16, 2015**.

- ☐ The transmission line will not impact our agency's / organization's mandate or programs; we do not wish to be kept informed about this matter. Please remove us from the transmission line contact list.

**Signed:**

\_\_\_\_\_  
*Agency / Organization*

\_\_\_\_\_  
*Name*

\_\_\_\_\_  
*Title*

\_\_\_\_\_  
*Signature*

\_\_\_\_\_  
*Date*



**Henvey Inlet Wind LP**  
100 Simcoe Street, Suite 105  
Toronto, Ontario M5H-3G2  
  
T 855 244 5794  
F 416 979 8428  
[www.henveyinletwind.ca](http://www.henveyinletwind.ca)

January 23, 2015

Lee Young  
President  
Three Legged Lake Ratepayers Association  
1023 Maury Crescent  
Pickering, ON L1X 1P7

Dear Lee:

**RE: Notice of Commencement of Environmental Review & Public Information Centre #1**

Henvey Inlet Wind LP ("HIW"), a limited partnership between Pattern Renewable Holdings Canada ULC and Nigig Power Corporation, has commenced planning for the construction of a transmission line with a voltage of up to 500 kilovolts ("kV"). The transmission line will deliver electricity generated from the Henvey Inlet Wind Energy Centre ("HIWEC"), located on the Henvey Inlet First Nation Reserve No. 2, to the Ontario electricity grid. Two potential transmission line routes are currently being considered. The first route extends east from the HIWEC connecting to the existing 500 kV Hydro One Networks Inc. ("HONI") transmission line (approximately 20 kilometres ("km")). The second route follows Highway 69 south to the Parry Sound Transformer Station extending approximately 90 km. Both routes may require construction of a transformer station or switching station to connect to the HONI line.

The transmission line will undergo a "Category B" Environmental Review as described in the Ministry of the Environment and Climate Change's "Guide to Environmental Assessment Requirements for Electricity Projects" (January 2011). At the end of the Environmental Review, a Report will be made available for a 30-day review and comment period.

The Environmental Review for the transmission line will:

- Review existing conditions of the study area;
- Assess potential effects of construction, operations and maintenance and decommissioning on the environment and establish appropriate mitigation measures, if necessary; and
- Collect, document and assess input and feedback from the public, Aboriginal communities and other stakeholder groups.

Enclosed is a copy of the Notice of Commencement of Environmental Review and Public Information Centre ("PIC") #1, which provides an overview of the Environmental Review process, details on the first round of PICs, and information on the Transmission Line Description Report.

It is anticipated that there will be several future opportunities for input into the Environmental Review. Two rounds of PICs as well as several meetings with agencies, Local Area Municipalities, and cottagers are planned.



If you believe that this matter does not impact your mandate or programs, we would appreciate you letting us know this by endorsing the space provided at the end of this letter. We would be grateful to receive this endorsement by or before **March 16, 2015**.

Throughout this study, should you wish to submit a comment or question, or receive more information, please contact Kim Sachtleben, Project Developer, and/ or Ken Noble, Project Developer, via:

**Email:**..... [info@henveyinletwind.com](mailto:info@henveyinletwind.com);

**Phone:** ... (705) 857-5265; or

**Mail:** ..... 100 Simcoe Street, Suite 105, Toronto, ON M5H 3G2

We look forward to working with you throughout this study.

Encl: Notice of Commencement of Environmental Review and Public Information Centre #1



If you wish to be removed from our transmission line contact list please advise us by endorsing the relevant section below and returning this page by mail (100 Simcoe St., Ste. 105, Toronto, ON M5H 3G2) or email ([info@henveyinletwind.com](mailto:info@henveyinletwind.com)) by **March 16, 2015**.

- ☐ The transmission line will not impact our agency's / organization's mandate or programs; we do not wish to be kept informed about this matter. Please remove us from the transmission line contact list.

**Signed:**

\_\_\_\_\_  
*Agency / Organization*

\_\_\_\_\_  
*Name*

\_\_\_\_\_  
*Title*

\_\_\_\_\_  
*Signature*

\_\_\_\_\_  
*Date*



**Henvey Inlet Wind LP**  
100 Simcoe Street, Suite 105  
Toronto, Ontario M5H-3G2  
  
T 855 244 5794  
F 416 979 8428  
[www.henveyinletwind.ca](http://www.henveyinletwind.ca)

January 23, 2015

Mr. Rob Mens  
Chief Administrative Officer  
Town of Parry Sound  
52 Seguin Street  
Parry Sound, ON P2A 1B4

Dear Mr. Mens:

**RE: Notice of Commencement of Environmental Review & Public Information Centre #1**

Henvey Inlet Wind LP ("HIW"), a limited partnership between Pattern Renewable Holdings Canada ULC and Nigig Power Corporation, has commenced planning for the construction of a transmission line with a voltage of up to 500 kilovolts ("kV"). The transmission line will deliver electricity generated from the Henvey Inlet Wind Energy Centre ("HIWEC"), located on the Henvey Inlet First Nation Reserve No. 2, to the Ontario electricity grid. Two potential transmission line routes are currently being considered. The first route extends east from the HIWEC connecting to the existing 500 kV Hydro One Networks Inc. ("HONI") transmission line (approximately 20 kilometres ("km")). The second route follows Highway 69 south to the Parry Sound Transformer Station extending approximately 90 km. Both routes may require construction of a transformer station or switching station to connect to the HONI line.

The transmission line will undergo a "Category B" Environmental Review as described in the Ministry of the Environment and Climate Change's "Guide to Environmental Assessment Requirements for Electricity Projects" (January 2011). At the end of the Environmental Review, a Report will be made available for a 30-day review and comment period.

The Environmental Review for the transmission line will:

- Review existing conditions of the study area;
- Assess potential effects of construction, operations and maintenance and decommissioning on the environment and establish appropriate mitigation measures, if necessary; and
- Collect, document and assess input and feedback from the public, Aboriginal communities and other stakeholder groups.

Enclosed is a copy of the Notice of Commencement of Environmental Review and Public Information Centre ("PIC") #1, which provides an overview of the Environmental Review process, details on the first round of PICs, and information on the Transmission Line Description Report.

It is anticipated that there will be several future opportunities for input into the Environmental Review. Two rounds of PICs as well as several meetings with agencies, Local Area Municipalities, and cottagers are planned.



If you believe that this matter does not impact your mandate or programs, we would appreciate you letting us know this by endorsing the space provided at the end of this letter. We would be grateful to receive this endorsement by or before **March 16, 2015**.

Throughout this study, should you wish to submit a comment or question, or receive more information, please contact Kim Sachtleben, Project Developer, and/ or Ken Noble, Project Developer, via:

**Email:**..... [info@henveyinletwind.com](mailto:info@henveyinletwind.com);

**Phone:** ... (705) 857-5265; or

**Mail:** ..... 100 Simcoe Street, Suite 105, Toronto, ON M5H 3G2

We look forward to working with you throughout this study.

Encl: Notice of Commencement of Environmental Review and Public Information Centre #1



If you wish to be removed from our transmission line contact list please advise us by endorsing the relevant section below and returning this page by mail (100 Simcoe St., Ste. 105, Toronto, ON M5H 3G2) or email ([info@henveyinletwind.com](mailto:info@henveyinletwind.com)) by **March 16, 2015**.

- ☐ The transmission line will not impact our agency's / organization's mandate or programs; we do not wish to be kept informed about this matter. Please remove us from the transmission line contact list.

**Signed:**

\_\_\_\_\_  
*Agency / Organization*

\_\_\_\_\_  
*Name*

\_\_\_\_\_  
*Title*

\_\_\_\_\_  
*Signature*

\_\_\_\_\_  
*Date*



**Henvey Inlet Wind LP**  
100 Simcoe Street, Suite 105  
Toronto, Ontario M5H-3G2  
  
T 855 244 5794  
F 416 979 8428  
[www.henveyinletwind.ca](http://www.henveyinletwind.ca)

January 23, 2015

Mr. Peter Brown  
Director of Public Works  
Town of Parry Sound  
52 Seguin Street  
Parry Sound, ON P2A 1B4

Dear Mr. Brown:

**RE: Notice of Commencement of Environmental Review & Public Information Centre #1**

Henvey Inlet Wind LP ("HIW"), a limited partnership between Pattern Renewable Holdings Canada ULC and Nigig Power Corporation, has commenced planning for the construction of a transmission line with a voltage of up to 500 kilovolts ("kV"). The transmission line will deliver electricity generated from the Henvey Inlet Wind Energy Centre ("HIWEC"), located on the Henvey Inlet First Nation Reserve No. 2, to the Ontario electricity grid. Two potential transmission line routes are currently being considered. The first route extends east from the HIWEC connecting to the existing 500 kV Hydro One Networks Inc. ("HONI") transmission line (approximately 20 kilometres ("km")). The second route follows Highway 69 south to the Parry Sound Transformer Station extending approximately 90 km. Both routes may require construction of a transformer station or switching station to connect to the HONI line.

The transmission line will undergo a "Category B" Environmental Review as described in the Ministry of the Environment and Climate Change's "Guide to Environmental Assessment Requirements for Electricity Projects" (January 2011). At the end of the Environmental Review, a Report will be made available for a 30-day review and comment period.

The Environmental Review for the transmission line will:

- Review existing conditions of the study area;
- Assess potential effects of construction, operations and maintenance and decommissioning on the environment and establish appropriate mitigation measures, if necessary; and
- Collect, document and assess input and feedback from the public, Aboriginal communities and other stakeholder groups.

Enclosed is a copy of the Notice of Commencement of Environmental Review and Public Information Centre ("PIC") #1, which provides an overview of the Environmental Review process, details on the first round of PICs, and information on the Transmission Line Description Report.

It is anticipated that there will be several future opportunities for input into the Environmental Review. Two rounds of PICs as well as several meetings with agencies, Local Area Municipalities, and cottagers are planned.



If you believe that this matter does not impact your mandate or programs, we would appreciate you letting us know this by endorsing the space provided at the end of this letter. We would be grateful to receive this endorsement by or before **March 16, 2015**.

Throughout this study, should you wish to submit a comment or question, or receive more information, please contact Kim Sachtleben, Project Developer, and/ or Ken Noble, Project Developer, via:

**Email:**..... [info@henveyinletwind.com](mailto:info@henveyinletwind.com);

**Phone:** ... (705) 857-5265; or

**Mail:** ..... 100 Simcoe Street, Suite 105, Toronto, ON M5H 3G2

We look forward to working with you throughout this study.

Encl: Notice of Commencement of Environmental Review and Public Information Centre #1



If you wish to be removed from our transmission line contact list please advise us by endorsing the relevant section below and returning this page by mail (100 Simcoe St., Ste. 105, Toronto, ON M5H 3G2) or email ([info@henveyinletwind.com](mailto:info@henveyinletwind.com)) by **March 16, 2015**.

- ☐ The transmission line will not impact our agency's / organization's mandate or programs; we do not wish to be kept informed about this matter. Please remove us from the transmission line contact list.

**Signed:**

\_\_\_\_\_  
*Agency / Organization*

\_\_\_\_\_  
*Name*

\_\_\_\_\_  
*Title*

\_\_\_\_\_  
*Signature*

\_\_\_\_\_  
*Date*



**Henvey Inlet Wind LP**  
100 Simcoe Street, Suite 105  
Toronto, Ontario M5H-3G2  
  
T 855 244 5794  
F 416 979 8428  
[www.henveyinletwind.ca](http://www.henveyinletwind.ca)

January 23, 2015

Ms. Lynn Middaugh  
Director of Development and Leisure Services  
Town of Parry Sound  
52 Seguin Street  
Parry Sound, ON P2A 1B4

Dear Ms. Middaugh:

**RE: Notice of Commencement of Environmental Review & Public Information Centre #1**

Henvey Inlet Wind LP ("HIW"), a limited partnership between Pattern Renewable Holdings Canada ULC and Nigig Power Corporation, has commenced planning for the construction of a transmission line with a voltage of up to 500 kilovolts ("kV"). The transmission line will deliver electricity generated from the Henvey Inlet Wind Energy Centre ("HIWEC"), located on the Henvey Inlet First Nation Reserve No. 2, to the Ontario electricity grid. Two potential transmission line routes are currently being considered. The first route extends east from the HIWEC connecting to the existing 500 kV Hydro One Networks Inc. ("HONI") transmission line (approximately 20 kilometres ("km")). The second route follows Highway 69 south to the Parry Sound Transformer Station extending approximately 90 km. Both routes may require construction of a transformer station or switching station to connect to the HONI line.

The transmission line will undergo a "Category B" Environmental Review as described in the Ministry of the Environment and Climate Change's "Guide to Environmental Assessment Requirements for Electricity Projects" (January 2011). At the end of the Environmental Review, a Report will be made available for a 30-day review and comment period.

The Environmental Review for the transmission line will:

- Review existing conditions of the study area;
- Assess potential effects of construction, operations and maintenance and decommissioning on the environment and establish appropriate mitigation measures, if necessary; and
- Collect, document and assess input and feedback from the public, Aboriginal communities and other stakeholder groups.

Enclosed is a copy of the Notice of Commencement of Environmental Review and Public Information Centre ("PIC") #1, which provides an overview of the Environmental Review process, details on the first round of PICs, and information on the Transmission Line Description Report.

It is anticipated that there will be several future opportunities for input into the Environmental Review. Two rounds of PICs as well as several meetings with agencies, Local Area Municipalities, and cottagers are planned.



If you believe that this matter does not impact your mandate or programs, we would appreciate you letting us know this by endorsing the space provided at the end of this letter. We would be grateful to receive this endorsement by or before **March 16, 2015**.

Throughout this study, should you wish to submit a comment or question, or receive more information, please contact Kim Sachtleben, Project Developer, and/ or Ken Noble, Project Developer, via:

**Email:**..... [info@henveyinletwind.com](mailto:info@henveyinletwind.com);

**Phone:** ... (705) 857-5265; or

**Mail:** ..... 100 Simcoe Street, Suite 105, Toronto, ON M5H 3G2

We look forward to working with you throughout this study.

Encl: Notice of Commencement of Environmental Review and Public Information Centre #1



If you wish to be removed from our transmission line contact list please advise us by endorsing the relevant section below and returning this page by mail (100 Simcoe St., Ste. 105, Toronto, ON M5H 3G2) or email ([info@henveyinletwind.com](mailto:info@henveyinletwind.com)) by **March 16, 2015**.

- ☐ The transmission line will not impact our agency's / organization's mandate or programs; we do not wish to be kept informed about this matter. Please remove us from the transmission line contact list.

**Signed:**

\_\_\_\_\_  
*Agency / Organization*

\_\_\_\_\_  
*Name*

\_\_\_\_\_  
*Title*

\_\_\_\_\_  
*Signature*

\_\_\_\_\_  
*Date*



**Henvey Inlet Wind LP**  
100 Simcoe Street, Suite 105  
Toronto, Ontario M5H-3G2  
  
T 855 244 5794  
F 416 979 8428  
[www.henveyinletwind.ca](http://www.henveyinletwind.ca)

January 23, 2015

Chief Dave Thompson  
Director of Emergency and Protective Services/ Fire Chief  
Town of Parry Sound  
52 Seguin Street  
Parry Sound, ON P2A 1B4

Dear Chief Thompson:

**RE: Notice of Commencement of Environmental Review & Public Information Centre #1**

Henvey Inlet Wind LP ("HIW"), a limited partnership between Pattern Renewable Holdings Canada ULC and Nigig Power Corporation, has commenced planning for the construction of a transmission line with a voltage of up to 500 kilovolts ("kV"). The transmission line will deliver electricity generated from the Henvey Inlet Wind Energy Centre ("HIWEC"), located on the Henvey Inlet First Nation Reserve No. 2, to the Ontario electricity grid. Two potential transmission line routes are currently being considered. The first route extends east from the HIWEC connecting to the existing 500 kV Hydro One Networks Inc. ("HONI") transmission line (approximately 20 kilometres ("km")). The second route follows Highway 69 south to the Parry Sound Transformer Station extending approximately 90 km. Both routes may require construction of a transformer station or switching station to connect to the HONI line.

The transmission line will undergo a "Category B" Environmental Review as described in the Ministry of the Environment and Climate Change's "Guide to Environmental Assessment Requirements for Electricity Projects" (January 2011). At the end of the Environmental Review, a Report will be made available for a 30-day review and comment period.

The Environmental Review for the transmission line will:

- Review existing conditions of the study area;
- Assess potential effects of construction, operations and maintenance and decommissioning on the environment and establish appropriate mitigation measures, if necessary; and
- Collect, document and assess input and feedback from the public, Aboriginal communities and other stakeholder groups.

Enclosed is a copy of the Notice of Commencement of Environmental Review and Public Information Centre ("PIC") #1, which provides an overview of the Environmental Review process, details on the first round of PICs, and information on the Transmission Line Description Report.

It is anticipated that there will be several future opportunities for input into the Environmental Review. Two rounds of PICs as well as several meetings with agencies, Local Area Municipalities, and cottagers are planned.



If you believe that this matter does not impact your mandate or programs, we would appreciate you letting us know this by endorsing the space provided at the end of this letter. We would be grateful to receive this endorsement by or before **March 16, 2015**.

Throughout this study, should you wish to submit a comment or question, or receive more information, please contact Kim Sachtleben, Project Developer, and/ or Ken Noble, Project Developer, via:

**Email:**..... [info@henveyinletwind.com](mailto:info@henveyinletwind.com);

**Phone:** ... (705) 857-5265; or

**Mail:** ..... 100 Simcoe Street, Suite 105, Toronto, ON M5H 3G2

We look forward to working with you throughout this study.

Encl: Notice of Commencement of Environmental Review and Public Information Centre #1



If you wish to be removed from our transmission line contact list please advise us by endorsing the relevant section below and returning this page by mail (100 Simcoe St., Ste. 105, Toronto, ON M5H 3G2) or email ([info@henveyinletwind.com](mailto:info@henveyinletwind.com)) by **March 16, 2015**.

- ☐ The transmission line will not impact our agency's / organization's mandate or programs; we do not wish to be kept informed about this matter. Please remove us from the transmission line contact list.

**Signed:**

\_\_\_\_\_  
*Agency / Organization*

\_\_\_\_\_  
*Name*

\_\_\_\_\_  
*Title*

\_\_\_\_\_  
*Signature*

\_\_\_\_\_  
*Date*



**Henvey Inlet Wind LP**  
100 Simcoe Street, Suite 105  
Toronto, Ontario M5H-3G2  
  
T 855 244 5794  
F 416 979 8428  
[www.henveyinletwind.ca](http://www.henveyinletwind.ca)

January 23, 2015

Mayor Jamie McGarvey  
Mayor of the Town Parry Sound  
Town of Parry Sound  
52 Seguin Street  
Parry Sound, ON P2A 1B4

Dear Mayor McGarvey:

**RE: Notice of Commencement of Environmental Review & Public Information Centre #1**

Henvey Inlet Wind LP ("HIW"), a limited partnership between Pattern Renewable Holdings Canada ULC and Nigig Power Corporation, has commenced planning for the construction of a transmission line with a voltage of up to 500 kilovolts ("kV"). The transmission line will deliver electricity generated from the Henvey Inlet Wind Energy Centre ("HIWEC"), located on the Henvey Inlet First Nation Reserve No. 2, to the Ontario electricity grid. Two potential transmission line routes are currently being considered. The first route extends east from the HIWEC connecting to the existing 500 kV Hydro One Networks Inc. ("HONI") transmission line (approximately 20 kilometres ("km")). The second route follows Highway 69 south to the Parry Sound Transformer Station extending approximately 90 km. Both routes may require construction of a transformer station or switching station to connect to the HONI line.

The transmission line will undergo a "Category B" Environmental Review as described in the Ministry of the Environment and Climate Change's "Guide to Environmental Assessment Requirements for Electricity Projects" (January 2011). At the end of the Environmental Review, a Report will be made available for a 30-day review and comment period.

The Environmental Review for the transmission line will:

- Review existing conditions of the study area;
- Assess potential effects of construction, operations and maintenance and decommissioning on the environment and establish appropriate mitigation measures, if necessary; and
- Collect, document and assess input and feedback from the public, Aboriginal communities and other stakeholder groups.

Enclosed is a copy of the Notice of Commencement of Environmental Review and Public Information Centre ("PIC") #1, which provides an overview of the Environmental Review process, details on the first round of PICs, and information on the Transmission Line Description Report.

It is anticipated that there will be several future opportunities for input into the Environmental Review. Two rounds of PICs as well as several meetings with agencies, Local Area Municipalities, and cottagers are planned.



If you believe that this matter does not impact your mandate or programs, we would appreciate you letting us know this by endorsing the space provided at the end of this letter. We would be grateful to receive this endorsement by or before **March 16, 2015**.

Throughout this study, should you wish to submit a comment or question, or receive more information, please contact Kim Sachtleben, Project Developer, and/ or Ken Noble, Project Developer, via:

**Email:**..... [info@henveyinletwind.com](mailto:info@henveyinletwind.com);

**Phone:** ... (705) 857-5265; or

**Mail:** ..... 100 Simcoe Street, Suite 105, Toronto, ON M5H 3G2

We look forward to working with you throughout this study.

Encl: Notice of Commencement of Environmental Review and Public Information Centre #1



If you wish to be removed from our transmission line contact list please advise us by endorsing the relevant section below and returning this page by mail (100 Simcoe St., Ste. 105, Toronto, ON M5H 3G2) or email ([info@henveyinletwind.com](mailto:info@henveyinletwind.com)) by **March 16, 2015**.

- ☐ The transmission line will not impact our agency's / organization's mandate or programs; we do not wish to be kept informed about this matter. Please remove us from the transmission line contact list.

**Signed:**

\_\_\_\_\_  
*Agency / Organization*

\_\_\_\_\_  
*Name*

\_\_\_\_\_  
*Title*

\_\_\_\_\_  
*Signature*

\_\_\_\_\_  
*Date*



**Henvey Inlet Wind LP**  
100 Simcoe Street, Suite 105  
Toronto, Ontario M5H-3G2  
  
T 855 244 5794  
F 416 979 8428  
[www.henveyinletwind.ca](http://www.henveyinletwind.ca)

January 23, 2015

Mr. Stephen Kaegi  
Chief Administrative Officer / Clerk  
Township of the Archipelago  
9 James Street  
Parry Sound, ON P2A 1T4

Dear Mr. Kaegi:

**RE: Notice of Commencement of Environmental Review & Public Information Centre #1**

Henvey Inlet Wind LP ("HIW"), a limited partnership between Pattern Renewable Holdings Canada ULC and Nigig Power Corporation, has commenced planning for the construction of a transmission line with a voltage of up to 500 kilovolts ("kV"). The transmission line will deliver electricity generated from the Henvey Inlet Wind Energy Centre ("HIWEC"), located on the Henvey Inlet First Nation Reserve No. 2, to the Ontario electricity grid. Two potential transmission line routes are currently being considered. The first route extends east from the HIWEC connecting to the existing 500 kV Hydro One Networks Inc. ("HONI") transmission line (approximately 20 kilometres ("km")). The second route follows Highway 69 south to the Parry Sound Transformer Station extending approximately 90 km. Both routes may require construction of a transformer station or switching station to connect to the HONI line.

The transmission line will undergo a "Category B" Environmental Review as described in the Ministry of the Environment and Climate Change's "Guide to Environmental Assessment Requirements for Electricity Projects" (January 2011). At the end of the Environmental Review, a Report will be made available for a 30-day review and comment period.

The Environmental Review for the transmission line will:

- Review existing conditions of the study area;
- Assess potential effects of construction, operations and maintenance and decommissioning on the environment and establish appropriate mitigation measures, if necessary; and
- Collect, document and assess input and feedback from the public, Aboriginal communities and other stakeholder groups.

Enclosed is a copy of the Notice of Commencement of Environmental Review and Public Information Centre ("PIC") #1, which provides an overview of the Environmental Review process, details on the first round of PICs, and information on the Transmission Line Description Report.

It is anticipated that there will be several future opportunities for input into the Environmental Review. Two rounds of PICs as well as several meetings with agencies, Local Area Municipalities, and cottagers are planned.



If you believe that this matter does not impact your mandate or programs, we would appreciate you letting us know this by endorsing the space provided at the end of this letter. We would be grateful to receive this endorsement by or before **March 16, 2015**.

Throughout this study, should you wish to submit a comment or question, or receive more information, please contact Kim Sachtleben, Project Developer, and/ or Ken Noble, Project Developer, via:

**Email:**..... [info@henveyinletwind.com](mailto:info@henveyinletwind.com);

**Phone:** ... (705) 857-5265; or

**Mail:** ..... 100 Simcoe Street, Suite 105, Toronto, ON M5H 3G2

We look forward to working with you throughout this study.

Encl: Notice of Commencement of Environmental Review and Public Information Centre #1



If you wish to be removed from our transmission line contact list please advise us by endorsing the relevant section below and returning this page by mail (100 Simcoe St., Ste. 105, Toronto, ON M5H 3G2) or email ([info@henveyinletwind.com](mailto:info@henveyinletwind.com)) by **March 16, 2015**.

- ☐ The transmission line will not impact our agency's / organization's mandate or programs; we do not wish to be kept informed about this matter. Please remove us from the transmission line contact list.

**Signed:**

\_\_\_\_\_  
*Agency / Organization*

\_\_\_\_\_  
*Name*

\_\_\_\_\_  
*Title*

\_\_\_\_\_  
*Signature*

\_\_\_\_\_  
*Date*



**Henvey Inlet Wind LP**  
100 Simcoe Street, Suite 105  
Toronto, Ontario M5H-3G2  
  
T 855 244 5794  
F 416 979 8428  
[www.henveyinletwind.ca](http://www.henveyinletwind.ca)

January 23, 2015

Mr. Eric Thompson  
Supervisor – Public Works  
Township of the Archipelago  
9 James Street  
Parry Sound, ON P2A 1T4

Dear Mr. Thompson:

**RE: Notice of Commencement of Environmental Review & Public Information Centre #1**

Henvey Inlet Wind LP ("HIW"), a limited partnership between Pattern Renewable Holdings Canada ULC and Nigig Power Corporation, has commenced planning for the construction of a transmission line with a voltage of up to 500 kilovolts ("kV"). The transmission line will deliver electricity generated from the Henvey Inlet Wind Energy Centre ("HIWEC"), located on the Henvey Inlet First Nation Reserve No. 2, to the Ontario electricity grid. Two potential transmission line routes are currently being considered. The first route extends east from the HIWEC connecting to the existing 500 kV Hydro One Networks Inc. ("HONI") transmission line (approximately 20 kilometres ("km")). The second route follows Highway 69 south to the Parry Sound Transformer Station extending approximately 90 km. Both routes may require construction of a transformer station or switching station to connect to the HONI line.

The transmission line will undergo a "Category B" Environmental Review as described in the Ministry of the Environment and Climate Change's "Guide to Environmental Assessment Requirements for Electricity Projects" (January 2011). At the end of the Environmental Review, a Report will be made available for a 30-day review and comment period.

The Environmental Review for the transmission line will:

- Review existing conditions of the study area;
- Assess potential effects of construction, operations and maintenance and decommissioning on the environment and establish appropriate mitigation measures, if necessary; and
- Collect, document and assess input and feedback from the public, Aboriginal communities and other stakeholder groups.

Enclosed is a copy of the Notice of Commencement of Environmental Review and Public Information Centre ("PIC") #1, which provides an overview of the Environmental Review process, details on the first round of PICs, and information on the Transmission Line Description Report.

It is anticipated that there will be several future opportunities for input into the Environmental Review. Two rounds of PICs as well as several meetings with agencies, Local Area Municipalities, and cottagers are planned.



If you believe that this matter does not impact your mandate or programs, we would appreciate you letting us know this by endorsing the space provided at the end of this letter. We would be grateful to receive this endorsement by or before **March 16, 2015**.

Throughout this study, should you wish to submit a comment or question, or receive more information, please contact Kim Sachtleben, Project Developer, and/ or Ken Noble, Project Developer, via:

**Email:**..... [info@henveyinletwind.com](mailto:info@henveyinletwind.com);

**Phone:** ... (705) 857-5265; or

**Mail:** ..... 100 Simcoe Street, Suite 105, Toronto, ON M5H 3G2

We look forward to working with you throughout this study.

Encl: Notice of Commencement of Environmental Review and Public Information Centre #1



If you wish to be removed from our transmission line contact list please advise us by endorsing the relevant section below and returning this page by mail (100 Simcoe St., Ste. 105, Toronto, ON M5H 3G2) or email ([info@henveyinletwind.com](mailto:info@henveyinletwind.com)) by **March 16, 2015**.

- ☐ The transmission line will not impact our agency's / organization's mandate or programs; we do not wish to be kept informed about this matter. Please remove us from the transmission line contact list.

**Signed:**

\_\_\_\_\_  
*Agency / Organization*

\_\_\_\_\_  
*Name*

\_\_\_\_\_  
*Title*

\_\_\_\_\_  
*Signature*

\_\_\_\_\_  
*Date*



**Henvey Inlet Wind LP**  
100 Simcoe Street, Suite 105  
Toronto, Ontario M5H-3G2  
  
T 855 244 5794  
F 416 979 8428  
[www.henveyinletwind.ca](http://www.henveyinletwind.ca)

January 23, 2015

Mr. Ray Hachingian  
Manager – Building and Planning  
Township of the Archipelago  
9 James Street  
Parry Sound, ON P2A 1T4

Dear Mr. Hachingian:

**RE: Notice of Commencement of Environmental Review & Public Information Centre #1**

Henvey Inlet Wind LP ("HIW"), a limited partnership between Pattern Renewable Holdings Canada ULC and Nigig Power Corporation, has commenced planning for the construction of a transmission line with a voltage of up to 500 kilovolts ("kV"). The transmission line will deliver electricity generated from the Henvey Inlet Wind Energy Centre ("HIWEC"), located on the Henvey Inlet First Nation Reserve No. 2, to the Ontario electricity grid. Two potential transmission line routes are currently being considered. The first route extends east from the HIWEC connecting to the existing 500 kV Hydro One Networks Inc. ("HONI") transmission line (approximately 20 kilometres ("km")). The second route follows Highway 69 south to the Parry Sound Transformer Station extending approximately 90 km. Both routes may require construction of a transformer station or switching station to connect to the HONI line.

The transmission line will undergo a "Category B" Environmental Review as described in the Ministry of the Environment and Climate Change's "Guide to Environmental Assessment Requirements for Electricity Projects" (January 2011). At the end of the Environmental Review, a Report will be made available for a 30-day review and comment period.

The Environmental Review for the transmission line will:

- Review existing conditions of the study area;
- Assess potential effects of construction, operations and maintenance and decommissioning on the environment and establish appropriate mitigation measures, if necessary; and
- Collect, document and assess input and feedback from the public, Aboriginal communities and other stakeholder groups.

Enclosed is a copy of the Notice of Commencement of Environmental Review and Public Information Centre ("PIC") #1, which provides an overview of the Environmental Review process, details on the first round of PICs, and information on the Transmission Line Description Report.

It is anticipated that there will be several future opportunities for input into the Environmental Review. Two rounds of PICs as well as several meetings with agencies, Local Area Municipalities, and cottagers are planned.



If you believe that this matter does not impact your mandate or programs, we would appreciate you letting us know this by endorsing the space provided at the end of this letter. We would be grateful to receive this endorsement by or before **March 16, 2015**.

Throughout this study, should you wish to submit a comment or question, or receive more information, please contact Kim Sachtleben, Project Developer, and/ or Ken Noble, Project Developer, via:

**Email:**..... [info@henveyinletwind.com](mailto:info@henveyinletwind.com);

**Phone:** ... (705) 857-5265; or

**Mail:** ..... 100 Simcoe Street, Suite 105, Toronto, ON M5H 3G2

We look forward to working with you throughout this study.

Encl: Notice of Commencement of Environmental Review and Public Information Centre #1



If you wish to be removed from our transmission line contact list please advise us by endorsing the relevant section below and returning this page by mail (100 Simcoe St., Ste. 105, Toronto, ON M5H 3G2) or email ([info@henveyinletwind.com](mailto:info@henveyinletwind.com)) by **March 16, 2015**.

- ☐ The transmission line will not impact our agency's / organization's mandate or programs; we do not wish to be kept informed about this matter. Please remove us from the transmission line contact list.

**Signed:**

\_\_\_\_\_  
*Agency / Organization*

\_\_\_\_\_  
*Name*

\_\_\_\_\_  
*Title*

\_\_\_\_\_  
*Signature*

\_\_\_\_\_  
*Date*



**Henvey Inlet Wind LP**  
100 Simcoe Street, Suite 105  
Toronto, Ontario M5H-3G2  
  
T 855 244 5794  
F 416 979 8428  
[www.henveyinletwind.ca](http://www.henveyinletwind.ca)

January 23, 2015

Reeve Peter Ketchum  
Reeve of the Township of Archipelago  
Township of the Archipelago  
9 James Street  
Parry Sound, ON P2A 1T4

Dear Reeve Ketchum:

**RE: Notice of Commencement of Environmental Review & Public Information Centre #1**

Henvey Inlet Wind LP ("HIW"), a limited partnership between Pattern Renewable Holdings Canada ULC and Nigig Power Corporation, has commenced planning for the construction of a transmission line with a voltage of up to 500 kilovolts ("kV"). The transmission line will deliver electricity generated from the Henvey Inlet Wind Energy Centre ("HIWEC"), located on the Henvey Inlet First Nation Reserve No. 2, to the Ontario electricity grid. Two potential transmission line routes are currently being considered. The first route extends east from the HIWEC connecting to the existing 500 kV Hydro One Networks Inc. ("HONI") transmission line (approximately 20 kilometres ("km")). The second route follows Highway 69 south to the Parry Sound Transformer Station extending approximately 90 km. Both routes may require construction of a transformer station or switching station to connect to the HONI line.

The transmission line will undergo a "Category B" Environmental Review as described in the Ministry of the Environment and Climate Change's "Guide to Environmental Assessment Requirements for Electricity Projects" (January 2011). At the end of the Environmental Review, a Report will be made available for a 30-day review and comment period.

The Environmental Review for the transmission line will:

- Review existing conditions of the study area;
- Assess potential effects of construction, operations and maintenance and decommissioning on the environment and establish appropriate mitigation measures, if necessary; and
- Collect, document and assess input and feedback from the public, Aboriginal communities and other stakeholder groups.

Enclosed is a copy of the Notice of Commencement of Environmental Review and Public Information Centre ("PIC") #1, which provides an overview of the Environmental Review process, details on the first round of PICs, and information on the Transmission Line Description Report.

It is anticipated that there will be several future opportunities for input into the Environmental Review. Two rounds of PICs as well as several meetings with agencies, Local Area Municipalities, and cottagers are planned.



If you believe that this matter does not impact your mandate or programs, we would appreciate you letting us know this by endorsing the space provided at the end of this letter. We would be grateful to receive this endorsement by or before **March 16, 2015**.

Throughout this study, should you wish to submit a comment or question, or receive more information, please contact Kim Sachtleben, Project Developer, and/ or Ken Noble, Project Developer, via:

**Email:**..... [info@henveyinletwind.com](mailto:info@henveyinletwind.com);

**Phone:** ... (705) 857-5265; or

**Mail:** ..... 100 Simcoe Street, Suite 105, Toronto, ON M5H 3G2

We look forward to working with you throughout this study.

Encl: Notice of Commencement of Environmental Review and Public Information Centre #1



If you wish to be removed from our transmission line contact list please advise us by endorsing the relevant section below and returning this page by mail (100 Simcoe St., Ste. 105, Toronto, ON M5H 3G2) or email ([info@henveyinletwind.com](mailto:info@henveyinletwind.com)) by **March 16, 2015**.

- ☐ The transmission line will not impact our agency's / organization's mandate or programs; we do not wish to be kept informed about this matter. Please remove us from the transmission line contact list.

**Signed:**

\_\_\_\_\_  
*Agency / Organization*

\_\_\_\_\_  
*Name*

\_\_\_\_\_  
*Title*

\_\_\_\_\_  
*Signature*

\_\_\_\_\_  
*Date*



**Henvey Inlet Wind LP**  
100 Simcoe Street, Suite 105  
Toronto, Ontario M5H-3G2  
  
T 855 244 5794  
F 416 979 8428  
[www.henveyinletwind.ca](http://www.henveyinletwind.ca)

January 23, 2015

Mr. Jeremy Gawen  
President  
West Carling Association  
9 Christie Street, RR 1  
Nobel, ON P0G 1G0

Dear Mr. Gawen:

**RE: Notice of Commencement of Environmental Review & Public Information Centre #1**

Henvey Inlet Wind LP ("HIW"), a limited partnership between Pattern Renewable Holdings Canada ULC and Nigig Power Corporation, has commenced planning for the construction of a transmission line with a voltage of up to 500 kilovolts ("kV"). The transmission line will deliver electricity generated from the Henvey Inlet Wind Energy Centre ("HIWEC"), located on the Henvey Inlet First Nation Reserve No. 2, to the Ontario electricity grid. Two potential transmission line routes are currently being considered. The first route extends east from the HIWEC connecting to the existing 500 kV Hydro One Networks Inc. ("HONI") transmission line (approximately 20 kilometres ("km")). The second route follows Highway 69 south to the Parry Sound Transformer Station extending approximately 90 km. Both routes may require construction of a transformer station or switching station to connect to the HONI line.

The transmission line will undergo a "Category B" Environmental Review as described in the Ministry of the Environment and Climate Change's "Guide to Environmental Assessment Requirements for Electricity Projects" (January 2011). At the end of the Environmental Review, a Report will be made available for a 30-day review and comment period.

The Environmental Review for the transmission line will:

- Review existing conditions of the study area;
- Assess potential effects of construction, operations and maintenance and decommissioning on the environment and establish appropriate mitigation measures, if necessary; and
- Collect, document and assess input and feedback from the public, Aboriginal communities and other stakeholder groups.

Enclosed is a copy of the Notice of Commencement of Environmental Review and Public Information Centre ("PIC") #1, which provides an overview of the Environmental Review process, details on the first round of PICs, and information on the Transmission Line Description Report.

It is anticipated that there will be several future opportunities for input into the Environmental Review. Two rounds of PICs as well as several meetings with agencies, Local Area Municipalities, and cottagers are planned.



If you believe that this matter does not impact your mandate or programs, we would appreciate you letting us know this by endorsing the space provided at the end of this letter. We would be grateful to receive this endorsement by or before **March 16, 2015**.

Throughout this study, should you wish to submit a comment or question, or receive more information, please contact Kim Sachtleben, Project Developer, and/ or Ken Noble, Project Developer, via:

**Email:**..... [info@henveyinletwind.com](mailto:info@henveyinletwind.com);

**Phone:** ... (705) 857-5265; or

**Mail:** ..... 100 Simcoe Street, Suite 105, Toronto, ON M5H 3G2

We look forward to working with you throughout this study.

Encl: Notice of Commencement of Environmental Review and Public Information Centre #1



If you wish to be removed from our transmission line contact list please advise us by endorsing the relevant section below and returning this page by mail (100 Simcoe St., Ste. 105, Toronto, ON M5H 3G2) or email ([info@henveyinletwind.com](mailto:info@henveyinletwind.com)) by **March 16, 2015**.

- ☐ The transmission line will not impact our agency's / organization's mandate or programs; we do not wish to be kept informed about this matter. Please remove us from the transmission line contact list.

**Signed:**

\_\_\_\_\_  
*Agency / Organization*

\_\_\_\_\_  
*Name*

\_\_\_\_\_  
*Title*

\_\_\_\_\_  
*Signature*

\_\_\_\_\_  
*Date*



**Henvey Inlet Wind LP**  
100 Simcoe Street, Suite 105  
Toronto, Ontario M5H-3G2  
  
T 855 244 5794  
F 416 979 8428  
[www.henveyinletwind.ca](http://www.henveyinletwind.ca)

January 23, 2015

103.3 Moose FM  
60 James Street, Suite 301  
Parry Sound, ON P2A 1T5

Dear Sir/Madam:

**RE: Notice of Commencement of Environmental Review & Public Information Centre #1**

Nigig Power Corporation ("Nigig") received a Feed-in-Tariff ("FIT") Contract from the Ontario Power Authority ("OPA") in 2011 for a 300 megawatt ("MW") wind energy centre on Reserve No. 2 lands held by the Crown in trust for the benefit of Henvey Inlet First Nation ("HIFN"). These lands are located on the eastern shore of Georgian Bay, north of Parry Sound. Henvey Inlet Wind LP ("HIW"), a limited partnership between Pattern Renewable Holdings Canada ULC and Nigig Power Corporation, is proposing to develop the 300 MW Henvey Inlet Wind Energy Centre ("HIWEC") as well as a transmission line with a voltage of up to 500 kilovolts ("kV") to deliver electricity generated from the HIWEC to the Ontario electricity grid.

Two potential transmission line routes are currently being considered. The first route extends east from the HIWEC connecting to the existing 500 kV Hydro One Networks Inc. ("HONI") transmission line (approximately 20 kilometres ("km")). The second route follows Highway 69 south to the Parry Sound Transformer Station extending approximately 90 km. Both routes may require construction of a transformer station or switching station to connect to the HONI line.

HIFN has legal authority to address the environmental assessment ("EA") of projects on its Reserve lands. The EA for the HIWEC is being undertaken to address all HIFN EA requirements. It will result in an HIWEC EA report that will be available for public and HIFN review and will require Band Council approval. The transmission line will undergo a "Category B" Environmental Review as described in the Ministry of the Environment and Climate Change's "Guide to Environmental Assessment Requirements for Electricity Projects" (January 2011). At the end of the Environmental Review, a Report will be made available for a 30-day review and comment period.

The assessments will:

- Review existing conditions of the study areas;
- Assess potential effects of construction, operations and maintenance and decommissioning on the environment and establish appropriate mitigation measures, if necessary; and
- Collect, document and assess input and feedback from the public, Aboriginal communities and other stakeholder groups.



Enclosed are copies of the following:

- Notice of Commencement of Environmental Assessment and Public Information Centre ("PIC") #1 by Henvey Inlet Wind LP for the Henvey Inlet Wind Energy Centre; and
- Notice of Commencement of Environmental Review and Public Information Centre #1 by Henvey Inlet Wind LP for a Transmission Line.

These notices provide an overview of the environmental studies to be undertaken, details on the first round of PICs, and information on the HIWEC Description Report and Transmission Line Description Report.

It is anticipated that there will be several future opportunities for input into these EAs. Two rounds of PICs as well as several meetings with agencies, Local Area Municipalities, and cottagers are planned.

If you believe that this matter does not impact your mandate or programs, we would appreciate you letting us know this by endorsing the space provided at the end of this letter. We would be grateful to receive this endorsement by or before **March 16, 2015**.

Throughout this study, should you wish to submit a comment or question, or receive more information, please contact Kim Sachtleben, Project Developer, and/ or Ken Noble, Project Developer, via:

**Email:**.....info@henveyinletwind.com;

**Phone:** ... (705) 857-5265; or

**Mail:** ..... 100 Simcoe Street, Suite 105, Toronto, ON M5H 3G2.

We look forward to working with you throughout these studies.

Encl: • Notice of Commencement of Environmental Assessment and Public Information Centre #1 for Henvey Inlet Wind LP Wind Energy Centre  
• Notice of Commencement of Environmental Review and Public Information Centre #1 by Henvey Inlet Wind LP for a Transmission Line

If you wish to be removed from our HIWEC contact list please advise us by endorsing the relevant section below and returning this page by mail (100 Simcoe Street, Suite 105, Toronto, ON M5H 3G2) or email (info@henveyinletwind.com ) by **March 16, 2015**.

- ☐ The HIWEC will not impact our agency's / organization's mandate or programs; we do not wish to be kept informed about this matter. Please remove us from the HIWEC contact list.
- ☐ The transmission line will not impact our agency's / organization's mandate or programs; we do not wish to be kept informed about this matter. Please remove us from the transmission line contact list.

**Signed:**

\_\_\_\_\_  
*Agency / Organization*

\_\_\_\_\_  
*Name*

\_\_\_\_\_  
*Title*

\_\_\_\_\_  
*Signature*

\_\_\_\_\_  
*Date*



**Henvey Inlet Wind LP**  
100 Simcoe Street, Suite 105  
Toronto, Ontario M5H-3G2  
  
T 855 244 5794  
F 416 979 8428  
[www.henveyinletwind.ca](http://www.henveyinletwind.ca)

January 23, 2015

Ms. Sandra Tofani  
Implementation Manager – Adelaide  
Bell Canada  
76 Adelaide Street West, Floor 10A  
Toronto, ON M5H 1P6

Dear Ms. Tofani:

**RE: Notice of Commencement of Environmental Review & Public Information Centre #1**

Nigig Power Corporation ("Nigig") received a Feed-in-Tariff ("FIT") Contract from the Ontario Power Authority ("OPA") in 2011 for a 300 megawatt ("MW") wind energy centre on Reserve No. 2 lands held by the Crown in trust for the benefit of Henvey Inlet First Nation ("HIFN"). These lands are located on the eastern shore of Georgian Bay, north of Parry Sound. Henvey Inlet Wind LP ("HIW"), a limited partnership between Pattern Renewable Holdings Canada ULC and Nigig Power Corporation, is proposing to develop the 300 MW Henvey Inlet Wind Energy Centre ("HIWEC") as well as a transmission line with a voltage of up to 500 kilovolts ("kV") to deliver electricity generated from the HIWEC to the Ontario electricity grid.

Two potential transmission line routes are currently being considered. The first route extends east from the HIWEC connecting to the existing 500 kV Hydro One Networks Inc. ("HONI") transmission line (approximately 20 kilometres ("km")). The second route follows Highway 69 south to the Parry Sound Transformer Station extending approximately 90 km. Both routes may require construction of a transformer station or switching station to connect to the HONI line.

HIFN has legal authority to address the environmental assessment ("EA") of projects on its Reserve lands. The EA for the HIWEC is being undertaken to address all HIFN EA requirements. It will result in an HIWEC EA report that will be available for public and HIFN review and will require Band Council approval. The transmission line will undergo a "Category B" Environmental Review as described in the Ministry of the Environment and Climate Change's "Guide to Environmental Assessment Requirements for Electricity Projects" (January 2011). At the end of the Environmental Review, a Report will be made available for a 30-day review and comment period.

The assessments will:

- Review existing conditions of the study areas;
- Assess potential effects of construction, operations and maintenance and decommissioning on the environment and establish appropriate mitigation measures, if necessary; and
- Collect, document and assess input and feedback from the public, Aboriginal communities and other stakeholder groups.



Enclosed are copies of the following:

- Notice of Commencement of Environmental Assessment and Public Information Centre ("PIC") #1 by Henvey Inlet Wind LP for the Henvey Inlet Wind Energy Centre; and
- Notice of Commencement of Environmental Review and Public Information Centre #1 by Henvey Inlet Wind LP for a Transmission Line.

These notices provide an overview of the environmental studies to be undertaken, details on the first round of PICs, and information on the HIWEC Description Report and Transmission Line Description Report.

It is anticipated that there will be several future opportunities for input into these EAs. Two rounds of PICs as well as several meetings with agencies, Local Area Municipalities, and cottagers are planned.

If you believe that this matter does not impact your mandate or programs, we would appreciate you letting us know this by endorsing the space provided at the end of this letter. We would be grateful to receive this endorsement by or before **March 16, 2015**.

Throughout this study, should you wish to submit a comment or question, or receive more information, please contact Kim Sachtleben, Project Developer, and/ or Ken Noble, Project Developer, via:

**Email:**.....info@henveyinletwind.com;

**Phone:** ... (705) 857-5265; or

**Mail:** ..... 100 Simcoe Street, Suite 105, Toronto, ON M5H 3G2.

We look forward to working with you throughout these studies.

Encl: • Notice of Commencement of Environmental Assessment and Public Information Centre #1 for Henvey Inlet Wind LP Wind Energy Centre  
• Notice of Commencement of Environmental Review and Public Information Centre #1 by Henvey Inlet Wind LP for a Transmission Line

If you wish to be removed from our HIWEC contact list please advise us by endorsing the relevant section below and returning this page by mail (100 Simcoe Street, Suite 105, Toronto, ON M5H 3G2) or email (info@henveyinletwind.com ) by **March 16, 2015**.

- ☐ The HIWEC will not impact our agency's / organization's mandate or programs; we do not wish to be kept informed about this matter. Please remove us from the HIWEC contact list.
- ☐ The transmission line will not impact our agency's / organization's mandate or programs; we do not wish to be kept informed about this matter. Please remove us from the transmission line contact list.

**Signed:**

\_\_\_\_\_  
*Agency / Organization*

\_\_\_\_\_  
*Name*

\_\_\_\_\_  
*Title*

\_\_\_\_\_  
*Signature*

\_\_\_\_\_  
*Date*



**Henvey Inlet Wind LP**  
100 Simcoe Street, Suite 105  
Toronto, Ontario M5H-3G2  
  
T 855 244 5794  
F 416 979 8428  
[www.henveyinletwind.ca](http://www.henveyinletwind.ca)

January 23, 2015

Chief Larry Olds  
Fire Chief  
Britt Area Fire Department  
819 Highway 526  
Byng Inlet, ON P0G 1B0

Dear Chief Olds:

**RE: Notice of Commencement of Environmental Review & Public Information Centre #1**

Nigig Power Corporation ("Nigig") received a Feed-in-Tariff ("FIT") Contract from the Ontario Power Authority ("OPA") in 2011 for a 300 megawatt ("MW") wind energy centre on Reserve No. 2 lands held by the Crown in trust for the benefit of Henvey Inlet First Nation ("HIFN"). These lands are located on the eastern shore of Georgian Bay, north of Parry Sound. Henvey Inlet Wind LP ("HIW"), a limited partnership between Pattern Renewable Holdings Canada ULC and Nigig Power Corporation, is proposing to develop the 300 MW Henvey Inlet Wind Energy Centre ("HIWEC") as well as a transmission line with a voltage of up to 500 kilovolts ("kV") to deliver electricity generated from the HIWEC to the Ontario electricity grid.

Two potential transmission line routes are currently being considered. The first route extends east from the HIWEC connecting to the existing 500 kV Hydro One Networks Inc. ("HONI") transmission line (approximately 20 kilometres ("km")). The second route follows Highway 69 south to the Parry Sound Transformer Station extending approximately 90 km. Both routes may require construction of a transformer station or switching station to connect to the HONI line.

HIFN has legal authority to address the environmental assessment ("EA") of projects on its Reserve lands. The EA for the HIWEC is being undertaken to address all HIFN EA requirements. It will result in an HIWEC EA report that will be available for public and HIFN review and will require Band Council approval. The transmission line will undergo a "Category B" Environmental Review as described in the Ministry of the Environment and Climate Change's "Guide to Environmental Assessment Requirements for Electricity Projects" (January 2011). At the end of the Environmental Review, a Report will be made available for a 30-day review and comment period.

The assessments will:

- Review existing conditions of the study areas;
- Assess potential effects of construction, operations and maintenance and decommissioning on the environment and establish appropriate mitigation measures, if necessary; and
- Collect, document and assess input and feedback from the public, Aboriginal communities and other stakeholder groups.



Enclosed are copies of the following:

- Notice of Commencement of Environmental Assessment and Public Information Centre ("PIC") #1 by Henvey Inlet Wind LP for the Henvey Inlet Wind Energy Centre; and
- Notice of Commencement of Environmental Review and Public Information Centre #1 by Henvey Inlet Wind LP for a Transmission Line.

These notices provide an overview of the environmental studies to be undertaken, details on the first round of PICs, and information on the HIWEC Description Report and Transmission Line Description Report.

It is anticipated that there will be several future opportunities for input into these EAs. Two rounds of PICs as well as several meetings with agencies, Local Area Municipalities, and cottagers are planned.

If you believe that this matter does not impact your mandate or programs, we would appreciate you letting us know this by endorsing the space provided at the end of this letter. We would be grateful to receive this endorsement by or before **March 16, 2015**.

Throughout this study, should you wish to submit a comment or question, or receive more information, please contact Kim Sachtleben, Project Developer, and/ or Ken Noble, Project Developer, via:

**Email:**.....info@henveyinletwind.com;

**Phone:** ... (705) 857-5265; or

**Mail:** ..... 100 Simcoe Street, Suite 105, Toronto, ON M5H 3G2.

We look forward to working with you throughout these studies.

Encl: • Notice of Commencement of Environmental Assessment and Public Information Centre #1 for Henvey Inlet Wind LP Wind Energy Centre  
• Notice of Commencement of Environmental Review and Public Information Centre #1 by Henvey Inlet Wind LP for a Transmission Line



If you wish to be removed from our HIWEC contact list please advise us by endorsing the relevant section below and returning this page by mail (100 Simcoe Street, Suite 105, Toronto, ON M5H 3G2) or email (info@henveyinletwind.com ) by **March 16, 2015**.

- ☐ The HIWEC will not impact our agency's / organization's mandate or programs; we do not wish to be kept informed about this matter. Please remove us from the HIWEC contact list.
- ☐ The transmission line will not impact our agency's / organization's mandate or programs; we do not wish to be kept informed about this matter. Please remove us from the transmission line contact list.

**Signed:**

\_\_\_\_\_  
*Agency / Organization*

\_\_\_\_\_  
*Name*

\_\_\_\_\_  
*Title*

\_\_\_\_\_  
*Signature*

\_\_\_\_\_  
*Date*



**Henvey Inlet Wind LP**  
100 Simcoe Street, Suite 105  
Toronto, Ontario M5H-3G2  
  
T 855 244 5794  
F 416 979 8428  
[www.henveyinletwind.ca](http://www.henveyinletwind.ca)

January 23, 2015

Ms. Kim Wright  
Chair  
Britt Area Recreation, Inc.  
69 Community Drive  
P.O. Box 187  
Britt, ON P0G 1A0

Dear Ms. Wright:

**RE: Notice of Commencement of Environmental Review & Public Information Centre #1**

Nigig Power Corporation ("Nigig") received a Feed-in-Tariff ("FIT") Contract from the Ontario Power Authority ("OPA") in 2011 for a 300 megawatt ("MW") wind energy centre on Reserve No. 2 lands held by the Crown in trust for the benefit of Henvey Inlet First Nation ("HIFN"). These lands are located on the eastern shore of Georgian Bay, north of Parry Sound. Henvey Inlet Wind LP ("HIW"), a limited partnership between Pattern Renewable Holdings Canada ULC and Nigig Power Corporation, is proposing to develop the 300 MW Henvey Inlet Wind Energy Centre ("HIWEC") as well as a transmission line with a voltage of up to 500 kilovolts ("kV") to deliver electricity generated from the HIWEC to the Ontario electricity grid.

Two potential transmission line routes are currently being considered. The first route extends east from the HIWEC connecting to the existing 500 kV Hydro One Networks Inc. ("HONI") transmission line (approximately 20 kilometres ("km")). The second route follows Highway 69 south to the Parry Sound Transformer Station extending approximately 90 km. Both routes may require construction of a transformer station or switching station to connect to the HONI line.

HIFN has legal authority to address the environmental assessment ("EA") of projects on its Reserve lands. The EA for the HIWEC is being undertaken to address all HIFN EA requirements. It will result in an HIWEC EA report that will be available for public and HIFN review and will require Band Council approval. The transmission line will undergo a "Category B" Environmental Review as described in the Ministry of the Environment and Climate Change's "Guide to Environmental Assessment Requirements for Electricity Projects" (January 2011). At the end of the Environmental Review, a Report will be made available for a 30-day review and comment period.

The assessments will:

- Review existing conditions of the study areas;
- Assess potential effects of construction, operations and maintenance and decommissioning on the environment and establish appropriate mitigation measures, if necessary; and
- Collect, document and assess input and feedback from the public, Aboriginal communities and other stakeholder groups.



Enclosed are copies of the following:

- Notice of Commencement of Environmental Assessment and Public Information Centre ("PIC") #1 by Henvey Inlet Wind LP for the Henvey Inlet Wind Energy Centre; and
- Notice of Commencement of Environmental Review and Public Information Centre #1 by Henvey Inlet Wind LP for a Transmission Line.

These notices provide an overview of the environmental studies to be undertaken, details on the first round of PICs, and information on the HIWEC Description Report and Transmission Line Description Report.

It is anticipated that there will be several future opportunities for input into these EAs. Two rounds of PICs as well as several meetings with agencies, Local Area Municipalities, and cottagers are planned.

If you believe that this matter does not impact your mandate or programs, we would appreciate you letting us know this by endorsing the space provided at the end of this letter. We would be grateful to receive this endorsement by or before **March 16, 2015**.

Throughout this study, should you wish to submit a comment or question, or receive more information, please contact Kim Sachtleben, Project Developer, and/ or Ken Noble, Project Developer, via:

**Email:**.....info@henveyinletwind.com;

**Phone:** ... (705) 857-5265; or

**Mail:** ..... 100 Simcoe Street, Suite 105, Toronto, ON M5H 3G2.

We look forward to working with you throughout these studies.

Encl: • Notice of Commencement of Environmental Assessment and Public Information Centre #1 for Henvey Inlet Wind LP Wind Energy Centre  
• Notice of Commencement of Environmental Review and Public Information Centre #1 by Henvey Inlet Wind LP for a Transmission Line

If you wish to be removed from our HIWEC contact list please advise us by endorsing the relevant section below and returning this page by mail (100 Simcoe Street, Suite 105, Toronto, ON M5H 3G2) or email (info@henveyinletwind.com ) by **March 16, 2015**.

- ☐ The HIWEC will not impact our agency's / organization's mandate or programs; we do not wish to be kept informed about this matter. Please remove us from the HIWEC contact list.
- ☐ The transmission line will not impact our agency's / organization's mandate or programs; we do not wish to be kept informed about this matter. Please remove us from the transmission line contact list.

**Signed:**

\_\_\_\_\_  
*Agency / Organization*

\_\_\_\_\_  
*Name*

\_\_\_\_\_  
*Title*

\_\_\_\_\_  
*Signature*

\_\_\_\_\_  
*Date*



**Henvey Inlet Wind LP**  
100 Simcoe Street, Suite 105  
Toronto, Ontario M5H-3G2  
  
T 855 244 5794  
F 416 979 8428  
[www.henveyinletwind.ca](http://www.henveyinletwind.ca)

January 23, 2015

Ms. Estelle Montpellier  
Chair  
Britt/Byng Inlet Local Service Board  
Britt/Byng Inlet Local Service Board  
Britt, ON P0G 1A0

Dear Ms. Montpellier:

**RE: Notice of Commencement of Environmental Review & Public Information Centre #1**

Nigig Power Corporation ("Nigig") received a Feed-in-Tariff ("FIT") Contract from the Ontario Power Authority ("OPA") in 2011 for a 300 megawatt ("MW") wind energy centre on Reserve No. 2 lands held by the Crown in trust for the benefit of Henvey Inlet First Nation ("HIFN"). These lands are located on the eastern shore of Georgian Bay, north of Parry Sound. Henvey Inlet Wind LP ("HIW"), a limited partnership between Pattern Renewable Holdings Canada ULC and Nigig Power Corporation, is proposing to develop the 300 MW Henvey Inlet Wind Energy Centre ("HIWEC") as well as a transmission line with a voltage of up to 500 kilovolts ("kV") to deliver electricity generated from the HIWEC to the Ontario electricity grid.

Two potential transmission line routes are currently being considered. The first route extends east from the HIWEC connecting to the existing 500 kV Hydro One Networks Inc. ("HONI") transmission line (approximately 20 kilometres ("km")). The second route follows Highway 69 south to the Parry Sound Transformer Station extending approximately 90 km. Both routes may require construction of a transformer station or switching station to connect to the HONI line.

HIFN has legal authority to address the environmental assessment ("EA") of projects on its Reserve lands. The EA for the HIWEC is being undertaken to address all HIFN EA requirements. It will result in an HIWEC EA report that will be available for public and HIFN review and will require Band Council approval. The transmission line will undergo a "Category B" Environmental Review as described in the Ministry of the Environment and Climate Change's "Guide to Environmental Assessment Requirements for Electricity Projects" (January 2011). At the end of the Environmental Review, a Report will be made available for a 30-day review and comment period.

The assessments will:

- Review existing conditions of the study areas;
- Assess potential effects of construction, operations and maintenance and decommissioning on the environment and establish appropriate mitigation measures, if necessary; and
- Collect, document and assess input and feedback from the public, Aboriginal communities and other stakeholder groups.



Enclosed are copies of the following:

- Notice of Commencement of Environmental Assessment and Public Information Centre ("PIC") #1 by Henvey Inlet Wind LP for the Henvey Inlet Wind Energy Centre; and
- Notice of Commencement of Environmental Review and Public Information Centre #1 by Henvey Inlet Wind LP for a Transmission Line.

These notices provide an overview of the environmental studies to be undertaken, details on the first round of PICs, and information on the HIWEC Description Report and Transmission Line Description Report.

It is anticipated that there will be several future opportunities for input into these EAs. Two rounds of PICs as well as several meetings with agencies, Local Area Municipalities, and cottagers are planned.

If you believe that this matter does not impact your mandate or programs, we would appreciate you letting us know this by endorsing the space provided at the end of this letter. We would be grateful to receive this endorsement by or before **March 16, 2015**.

Throughout this study, should you wish to submit a comment or question, or receive more information, please contact Kim Sachtleben, Project Developer, and/ or Ken Noble, Project Developer, via:

**Email:**.....info@henveyinletwind.com;

**Phone:** ... (705) 857-5265; or

**Mail:** ..... 100 Simcoe Street, Suite 105, Toronto, ON M5H 3G2.

We look forward to working with you throughout these studies.

Encl: • Notice of Commencement of Environmental Assessment and Public Information Centre #1 for Henvey Inlet Wind LP Wind Energy Centre  
• Notice of Commencement of Environmental Review and Public Information Centre #1 by Henvey Inlet Wind LP for a Transmission Line

If you wish to be removed from our HIWEC contact list please advise us by endorsing the relevant section below and returning this page by mail (100 Simcoe Street, Suite 105, Toronto, ON M5H 3G2) or email (info@henveyinletwind.com ) by **March 16, 2015**.

- ☐ The HIWEC will not impact our agency's / organization's mandate or programs; we do not wish to be kept informed about this matter. Please remove us from the HIWEC contact list.
- ☐ The transmission line will not impact our agency's / organization's mandate or programs; we do not wish to be kept informed about this matter. Please remove us from the transmission line contact list.

**Signed:**

\_\_\_\_\_  
*Agency / Organization*

\_\_\_\_\_  
*Name*

\_\_\_\_\_  
*Title*

\_\_\_\_\_  
*Signature*

\_\_\_\_\_  
*Date*



**Henvey Inlet Wind LP**  
100 Simcoe Street, Suite 105  
Toronto, Ontario M5H-3G2  
  
T 855 244 5794  
F 416 979 8428  
[www.henveyinletwind.ca](http://www.henveyinletwind.ca)

January 23, 2015

Ms. Fiona Christensen  
Managing Director – Sudbury  
Canadian Broadcasting Corporation (CBC)  
Sudbury District  
15 MacKenzie Street  
Sudbury, ON P3C 4Y1

Dear Ms. Christensen:

**RE: Notice of Commencement of Environmental Review & Public Information Centre #1**

Nigig Power Corporation ("Nigig") received a Feed-in-Tariff ("FIT") Contract from the Ontario Power Authority ("OPA") in 2011 for a 300 megawatt ("MW") wind energy centre on Reserve No. 2 lands held by the Crown in trust for the benefit of Henvey Inlet First Nation ("HIFN"). These lands are located on the eastern shore of Georgian Bay, north of Parry Sound. Henvey Inlet Wind LP ("HIW"), a limited partnership between Pattern Renewable Holdings Canada ULC and Nigig Power Corporation, is proposing to develop the 300 MW Henvey Inlet Wind Energy Centre ("HIWEC") as well as a transmission line with a voltage of up to 500 kilovolts ("kV") to deliver electricity generated from the HIWEC to the Ontario electricity grid.

Two potential transmission line routes are currently being considered. The first route extends east from the HIWEC connecting to the existing 500 kV Hydro One Networks Inc. ("HONI") transmission line (approximately 20 kilometres ("km")). The second route follows Highway 69 south to the Parry Sound Transformer Station extending approximately 90 km. Both routes may require construction of a transformer station or switching station to connect to the HONI line.

HIFN has legal authority to address the environmental assessment ("EA") of projects on its Reserve lands. The EA for the HIWEC is being undertaken to address all HIFN EA requirements. It will result in an HIWEC EA report that will be available for public and HIFN review and will require Band Council approval. The transmission line will undergo a "Category B" Environmental Review as described in the Ministry of the Environment and Climate Change's "Guide to Environmental Assessment Requirements for Electricity Projects" (January 2011). At the end of the Environmental Review, a Report will be made available for a 30-day review and comment period.

The assessments will:

- Review existing conditions of the study areas;
- Assess potential effects of construction, operations and maintenance and decommissioning on the environment and establish appropriate mitigation measures, if necessary; and
- Collect, document and assess input and feedback from the public, Aboriginal communities and other stakeholder groups.



Enclosed are copies of the following:

- Notice of Commencement of Environmental Assessment and Public Information Centre ("PIC") #1 by Henvey Inlet Wind LP for the Henvey Inlet Wind Energy Centre; and
- Notice of Commencement of Environmental Review and Public Information Centre #1 by Henvey Inlet Wind LP for a Transmission Line.

These notices provide an overview of the environmental studies to be undertaken, details on the first round of PICs, and information on the HIWEC Description Report and Transmission Line Description Report.

It is anticipated that there will be several future opportunities for input into these EAs. Two rounds of PICs as well as several meetings with agencies, Local Area Municipalities, and cottagers are planned.

If you believe that this matter does not impact your mandate or programs, we would appreciate you letting us know this by endorsing the space provided at the end of this letter. We would be grateful to receive this endorsement by or before **March 16, 2015**.

Throughout this study, should you wish to submit a comment or question, or receive more information, please contact Kim Sachtleben, Project Developer, and/ or Ken Noble, Project Developer, via:

**Email:**.....info@henveyinletwind.com;

**Phone:** ... (705) 857-5265; or

**Mail:** ..... 100 Simcoe Street, Suite 105, Toronto, ON M5H 3G2.

We look forward to working with you throughout these studies.

Encl: • Notice of Commencement of Environmental Assessment and Public Information Centre #1 for Henvey Inlet Wind LP Wind Energy Centre  
• Notice of Commencement of Environmental Review and Public Information Centre #1 by Henvey Inlet Wind LP for a Transmission Line

If you wish to be removed from our HIWEC contact list please advise us by endorsing the relevant section below and returning this page by mail (100 Simcoe Street, Suite 105, Toronto, ON M5H 3G2) or email (info@henveyinletwind.com ) by **March 16, 2015**.

- ☐ The HIWEC will not impact our agency's / organization's mandate or programs; we do not wish to be kept informed about this matter. Please remove us from the HIWEC contact list.
- ☐ The transmission line will not impact our agency's / organization's mandate or programs; we do not wish to be kept informed about this matter. Please remove us from the transmission line contact list.

**Signed:**

\_\_\_\_\_  
*Agency / Organization*

\_\_\_\_\_  
*Name*

\_\_\_\_\_  
*Title*

\_\_\_\_\_  
*Signature*

\_\_\_\_\_  
*Date*



**Henvey Inlet Wind LP**  
100 Simcoe Street, Suite 105  
Toronto, Ontario M5H-3G2  
  
T 855 244 5794  
F 416 979 8428  
[www.henveyinletwind.ca](http://www.henveyinletwind.ca)

January 23, 2015

Mr. Stefan Linder  
Manager, Public Works  
Design & Construction  
Canadian National Railway  
4 Welding Way off Administration Road  
Vaughan, ON L4K 1B9

Dear Mr. Linder:

**RE: Notice of Commencement of Environmental Review & Public Information Centre #1**

Nigig Power Corporation ("Nigig") received a Feed-in-Tariff ("FIT") Contract from the Ontario Power Authority ("OPA") in 2011 for a 300 megawatt ("MW") wind energy centre on Reserve No. 2 lands held by the Crown in trust for the benefit of Henvey Inlet First Nation ("HIFN"). These lands are located on the eastern shore of Georgian Bay, north of Parry Sound. Henvey Inlet Wind LP ("HIW"), a limited partnership between Pattern Renewable Holdings Canada ULC and Nigig Power Corporation, is proposing to develop the 300 MW Henvey Inlet Wind Energy Centre ("HIWEC") as well as a transmission line with a voltage of up to 500 kilovolts ("kV") to deliver electricity generated from the HIWEC to the Ontario electricity grid.

Two potential transmission line routes are currently being considered. The first route extends east from the HIWEC connecting to the existing 500 kV Hydro One Networks Inc. ("HONI") transmission line (approximately 20 kilometres ("km")). The second route follows Highway 69 south to the Parry Sound Transformer Station extending approximately 90 km. Both routes may require construction of a transformer station or switching station to connect to the HONI line.

HIFN has legal authority to address the environmental assessment ("EA") of projects on its Reserve lands. The EA for the HIWEC is being undertaken to address all HIFN EA requirements. It will result in an HIWEC EA report that will be available for public and HIFN review and will require Band Council approval. The transmission line will undergo a "Category B" Environmental Review as described in the Ministry of the Environment and Climate Change's "Guide to Environmental Assessment Requirements for Electricity Projects" (January 2011). At the end of the Environmental Review, a Report will be made available for a 30-day review and comment period.

The assessments will:

- Review existing conditions of the study areas;
- Assess potential effects of construction, operations and maintenance and decommissioning on the environment and establish appropriate mitigation measures, if necessary; and
- Collect, document and assess input and feedback from the public, Aboriginal communities and other stakeholder groups.



Enclosed are copies of the following:

- Notice of Commencement of Environmental Assessment and Public Information Centre ("PIC") #1 by Henvey Inlet Wind LP for the Henvey Inlet Wind Energy Centre; and
- Notice of Commencement of Environmental Review and Public Information Centre #1 by Henvey Inlet Wind LP for a Transmission Line.

These notices provide an overview of the environmental studies to be undertaken, details on the first round of PICs, and information on the HIWEC Description Report and Transmission Line Description Report.

It is anticipated that there will be several future opportunities for input into these EAs. Two rounds of PICs as well as several meetings with agencies, Local Area Municipalities, and cottagers are planned.

If you believe that this matter does not impact your mandate or programs, we would appreciate you letting us know this by endorsing the space provided at the end of this letter. We would be grateful to receive this endorsement by or before **March 16, 2015**.

Throughout this study, should you wish to submit a comment or question, or receive more information, please contact Kim Sachtleben, Project Developer, and/ or Ken Noble, Project Developer, via:

**Email:**.....info@henveyinletwind.com;

**Phone:** ... (705) 857-5265; or

**Mail:** ..... 100 Simcoe Street, Suite 105, Toronto, ON M5H 3G2.

We look forward to working with you throughout these studies.

Encl: • Notice of Commencement of Environmental Assessment and Public Information Centre #1 for Henvey Inlet Wind LP Wind Energy Centre  
• Notice of Commencement of Environmental Review and Public Information Centre #1 by Henvey Inlet Wind LP for a Transmission Line

If you wish to be removed from our HIWEC contact list please advise us by endorsing the relevant section below and returning this page by mail (100 Simcoe Street, Suite 105, Toronto, ON M5H 3G2) or email (info@henveyinletwind.com ) by **March 16, 2015**.

- ☐ The HIWEC will not impact our agency's / organization's mandate or programs; we do not wish to be kept informed about this matter. Please remove us from the HIWEC contact list.
- ☐ The transmission line will not impact our agency's / organization's mandate or programs; we do not wish to be kept informed about this matter. Please remove us from the transmission line contact list.

**Signed:**

\_\_\_\_\_  
*Agency / Organization*

\_\_\_\_\_  
*Name*

\_\_\_\_\_  
*Title*

\_\_\_\_\_  
*Signature*

\_\_\_\_\_  
*Date*



**Henvey Inlet Wind LP**  
100 Simcoe Street, Suite 105  
Toronto, Ontario M5H-3G2  
  
T 855 244 5794  
F 416 979 8428  
[www.henveyinletwind.ca](http://www.henveyinletwind.ca)

January 23, 2015

Mr. Orest Rojik  
Canadian Pacific Railway  
800-1290 Central Parkway West  
Mississauga, ON L5C 4R3

Dear Mr. Rojik:

**RE: Notice of Commencement of Environmental Review & Public Information Centre #1**

Nigig Power Corporation ("Nigig") received a Feed-in-Tariff ("FIT") Contract from the Ontario Power Authority ("OPA") in 2011 for a 300 megawatt ("MW") wind energy centre on Reserve No. 2 lands held by the Crown in trust for the benefit of Henvey Inlet First Nation ("HIFN"). These lands are located on the eastern shore of Georgian Bay, north of Parry Sound. Henvey Inlet Wind LP ("HIW"), a limited partnership between Pattern Renewable Holdings Canada ULC and Nigig Power Corporation, is proposing to develop the 300 MW Henvey Inlet Wind Energy Centre ("HIWEC") as well as a transmission line with a voltage of up to 500 kilovolts ("kV") to deliver electricity generated from the HIWEC to the Ontario electricity grid.

Two potential transmission line routes are currently being considered. The first route extends east from the HIWEC connecting to the existing 500 kV Hydro One Networks Inc. ("HONI") transmission line (approximately 20 kilometres ("km")). The second route follows Highway 69 south to the Parry Sound Transformer Station extending approximately 90 km. Both routes may require construction of a transformer station or switching station to connect to the HONI line.

HIFN has legal authority to address the environmental assessment ("EA") of projects on its Reserve lands. The EA for the HIWEC is being undertaken to address all HIFN EA requirements. It will result in an HIWEC EA report that will be available for public and HIFN review and will require Band Council approval. The transmission line will undergo a "Category B" Environmental Review as described in the Ministry of the Environment and Climate Change's "Guide to Environmental Assessment Requirements for Electricity Projects" (January 2011). At the end of the Environmental Review, a Report will be made available for a 30-day review and comment period.

The assessments will:

- Review existing conditions of the study areas;
- Assess potential effects of construction, operations and maintenance and decommissioning on the environment and establish appropriate mitigation measures, if necessary; and
- Collect, document and assess input and feedback from the public, Aboriginal communities and other stakeholder groups.



Enclosed are copies of the following:

- Notice of Commencement of Environmental Assessment and Public Information Centre ("PIC") #1 by Henvey Inlet Wind LP for the Henvey Inlet Wind Energy Centre; and
- Notice of Commencement of Environmental Review and Public Information Centre #1 by Henvey Inlet Wind LP for a Transmission Line.

These notices provide an overview of the environmental studies to be undertaken, details on the first round of PICs, and information on the HIWEC Description Report and Transmission Line Description Report.

It is anticipated that there will be several future opportunities for input into these EAs. Two rounds of PICs as well as several meetings with agencies, Local Area Municipalities, and cottagers are planned.

If you believe that this matter does not impact your mandate or programs, we would appreciate you letting us know this by endorsing the space provided at the end of this letter. We would be grateful to receive this endorsement by or before **March 16, 2015**.

Throughout this study, should you wish to submit a comment or question, or receive more information, please contact Kim Sachtleben, Project Developer, and/ or Ken Noble, Project Developer, via:

**Email:**.....info@henveyinletwind.com;

**Phone:** ... (705) 857-5265; or

**Mail:** ..... 100 Simcoe Street, Suite 105, Toronto, ON M5H 3G2.

We look forward to working with you throughout these studies.

Encl: • Notice of Commencement of Environmental Assessment and Public Information Centre #1 for Henvey Inlet Wind LP Wind Energy Centre  
• Notice of Commencement of Environmental Review and Public Information Centre #1 by Henvey Inlet Wind LP for a Transmission Line

If you wish to be removed from our HIWEC contact list please advise us by endorsing the relevant section below and returning this page by mail (100 Simcoe Street, Suite 105, Toronto, ON M5H 3G2) or email (info@henveyinletwind.com ) by **March 16, 2015**.

- ☐ The HIWEC will not impact our agency's / organization's mandate or programs; we do not wish to be kept informed about this matter. Please remove us from the HIWEC contact list.
- ☐ The transmission line will not impact our agency's / organization's mandate or programs; we do not wish to be kept informed about this matter. Please remove us from the transmission line contact list.

**Signed:**

\_\_\_\_\_  
*Agency / Organization*

\_\_\_\_\_  
*Name*

\_\_\_\_\_  
*Title*

\_\_\_\_\_  
*Signature*

\_\_\_\_\_  
*Date*



**Henvey Inlet Wind LP**  
100 Simcoe Street, Suite 105  
Toronto, Ontario M5H-3G2  
  
T 855 244 5794  
F 416 979 8428  
[www.henveyinletwind.ca](http://www.henveyinletwind.ca)

January 23, 2015

Mr. Brian Gilmer  
Secretary-Treasurer  
District of Parry Sound Municipal Association  
c/o Township of Perry  
1695 Emsdale Road  
Emsdale, ON P0A 1J0

Dear Mr. Gilmer:

**RE: Notice of Commencement of Environmental Review & Public Information Centre #1**

Nigig Power Corporation ("Nigig") received a Feed-in-Tariff ("FIT") Contract from the Ontario Power Authority ("OPA") in 2011 for a 300 megawatt ("MW") wind energy centre on Reserve No. 2 lands held by the Crown in trust for the benefit of Henvey Inlet First Nation ("HIFN"). These lands are located on the eastern shore of Georgian Bay, north of Parry Sound. Henvey Inlet Wind LP ("HIW"), a limited partnership between Pattern Renewable Holdings Canada ULC and Nigig Power Corporation, is proposing to develop the 300 MW Henvey Inlet Wind Energy Centre ("HIWEC") as well as a transmission line with a voltage of up to 500 kilovolts ("kV") to deliver electricity generated from the HIWEC to the Ontario electricity grid.

Two potential transmission line routes are currently being considered. The first route extends east from the HIWEC connecting to the existing 500 kV Hydro One Networks Inc. ("HONI") transmission line (approximately 20 kilometres ("km")). The second route follows Highway 69 south to the Parry Sound Transformer Station extending approximately 90 km. Both routes may require construction of a transformer station or switching station to connect to the HONI line.

HIFN has legal authority to address the environmental assessment ("EA") of projects on its Reserve lands. The EA for the HIWEC is being undertaken to address all HIFN EA requirements. It will result in an HIWEC EA report that will be available for public and HIFN review and will require Band Council approval. The transmission line will undergo a "Category B" Environmental Review as described in the Ministry of the Environment and Climate Change's "Guide to Environmental Assessment Requirements for Electricity Projects" (January 2011). At the end of the Environmental Review, a Report will be made available for a 30-day review and comment period.

The assessments will:

- Review existing conditions of the study areas;
- Assess potential effects of construction, operations and maintenance and decommissioning on the environment and establish appropriate mitigation measures, if necessary; and
- Collect, document and assess input and feedback from the public, Aboriginal communities and other stakeholder groups.



Enclosed are copies of the following:

- Notice of Commencement of Environmental Assessment and Public Information Centre ("PIC") #1 by Henvey Inlet Wind LP for the Henvey Inlet Wind Energy Centre; and
- Notice of Commencement of Environmental Review and Public Information Centre #1 by Henvey Inlet Wind LP for a Transmission Line.

These notices provide an overview of the environmental studies to be undertaken, details on the first round of PICs, and information on the HIWEC Description Report and Transmission Line Description Report.

It is anticipated that there will be several future opportunities for input into these EAs. Two rounds of PICs as well as several meetings with agencies, Local Area Municipalities, and cottagers are planned.

If you believe that this matter does not impact your mandate or programs, we would appreciate you letting us know this by endorsing the space provided at the end of this letter. We would be grateful to receive this endorsement by or before **March 16, 2015**.

Throughout this study, should you wish to submit a comment or question, or receive more information, please contact Kim Sachtleben, Project Developer, and/ or Ken Noble, Project Developer, via:

**Email:**.....info@henveyinletwind.com;

**Phone:** ... (705) 857-5265; or

**Mail:** ..... 100 Simcoe Street, Suite 105, Toronto, ON M5H 3G2.

We look forward to working with you throughout these studies.

Encl: • Notice of Commencement of Environmental Assessment and Public Information Centre #1 for Henvey Inlet Wind LP Wind Energy Centre  
• Notice of Commencement of Environmental Review and Public Information Centre #1 by Henvey Inlet Wind LP for a Transmission Line



If you wish to be removed from our HIWEC contact list please advise us by endorsing the relevant section below and returning this page by mail (100 Simcoe Street, Suite 105, Toronto, ON M5H 3G2) or email (info@henveyinletwind.com ) by **March 16, 2015**.

- ☐ The HIWEC will not impact our agency's / organization's mandate or programs; we do not wish to be kept informed about this matter. Please remove us from the HIWEC contact list.
- ☐ The transmission line will not impact our agency's / organization's mandate or programs; we do not wish to be kept informed about this matter. Please remove us from the transmission line contact list.

**Signed:**

\_\_\_\_\_  
*Agency / Organization*

\_\_\_\_\_  
*Name*

\_\_\_\_\_  
*Title*

\_\_\_\_\_  
*Signature*

\_\_\_\_\_  
*Date*



**Henvey Inlet Wind LP**  
100 Simcoe Street, Suite 105  
Toronto, Ontario M5H-3G2  
  
T 855 244 5794  
F 416 979 8428  
[www.henveyinletwind.ca](http://www.henveyinletwind.ca)

January 23, 2015

Ms. Sheila Allan  
Senior Environmental Assessment Officer  
Environment Canada  
Environmental Assessment Section  
Environmental Protection Operations Division – Ontario Region  
867 Lakeshore Road, Box 5050  
Burlington, ON L7R 4A6

Dear Ms. Allan:

**RE: Notice of Commencement of Environmental Review & Public Information Centre #1**

Nigig Power Corporation ("Nigig") received a Feed-in-Tariff ("FIT") Contract from the Ontario Power Authority ("OPA") in 2011 for a 300 megawatt ("MW") wind energy centre on Reserve No. 2 lands held by the Crown in trust for the benefit of Henvey Inlet First Nation ("HIFN"). These lands are located on the eastern shore of Georgian Bay, north of Parry Sound. Henvey Inlet Wind LP ("HIW"), a limited partnership between Pattern Renewable Holdings Canada ULC and Nigig Power Corporation, is proposing to develop the 300 MW Henvey Inlet Wind Energy Centre ("HIWEC") as well as a transmission line with a voltage of up to 500 kilovolts ("kV") to deliver electricity generated from the HIWEC to the Ontario electricity grid.

Two potential transmission line routes are currently being considered. The first route extends east from the HIWEC connecting to the existing 500 kV Hydro One Networks Inc. ("HONI") transmission line (approximately 20 kilometres ("km")). The second route follows Highway 69 south to the Parry Sound Transformer Station extending approximately 90 km. Both routes may require construction of a transformer station or switching station to connect to the HONI line.

HIFN has legal authority to address the environmental assessment ("EA") of projects on its Reserve lands. The EA for the HIWEC is being undertaken to address all HIFN EA requirements. It will result in an HIWEC EA report that will be available for public and HIFN review and will require Band Council approval. The transmission line will undergo a "Category B" Environmental Review as described in the Ministry of the Environment and Climate Change's "Guide to Environmental Assessment Requirements for Electricity Projects" (January 2011). At the end of the Environmental Review, a Report will be made available for a 30-day review and comment period.

The assessments will:

- Review existing conditions of the study areas;
- Assess potential effects of construction, operations and maintenance and decommissioning on the environment and establish appropriate mitigation measures, if necessary; and
- Collect, document and assess input and feedback from the public, Aboriginal communities and other stakeholder groups.



Enclosed are copies of the following:

- Notice of Commencement of Environmental Assessment and Public Information Centre ("PIC") #1 by Henvey Inlet Wind LP for the Henvey Inlet Wind Energy Centre; and
- Notice of Commencement of Environmental Review and Public Information Centre #1 by Henvey Inlet Wind LP for a Transmission Line.

These notices provide an overview of the environmental studies to be undertaken, details on the first round of PICs, and information on the HIWEC Description Report and Transmission Line Description Report.

It is anticipated that there will be several future opportunities for input into these EAs. Two rounds of PICs as well as several meetings with agencies, Local Area Municipalities, and cottagers are planned.

If you believe that this matter does not impact your mandate or programs, we would appreciate you letting us know this by endorsing the space provided at the end of this letter. We would be grateful to receive this endorsement by or before **March 16, 2015**.

Throughout this study, should you wish to submit a comment or question, or receive more information, please contact Kim Sachtleben, Project Developer, and/ or Ken Noble, Project Developer, via:

**Email:**.....info@henveyinletwind.com;

**Phone:** ... (705) 857-5265; or

**Mail:** ..... 100 Simcoe Street, Suite 105, Toronto, ON M5H 3G2.

We look forward to working with you throughout these studies.

Encl: • Notice of Commencement of Environmental Assessment and Public Information Centre #1 for Henvey Inlet Wind LP Wind Energy Centre  
• Notice of Commencement of Environmental Review and Public Information Centre #1 by Henvey Inlet Wind LP for a Transmission Line

If you wish to be removed from our HIWEC contact list please advise us by endorsing the relevant section below and returning this page by mail (100 Simcoe Street, Suite 105, Toronto, ON M5H 3G2) or email (info@henveyinletwind.com ) by **March 16, 2015**.

- ☐ The HIWEC will not impact our agency's / organization's mandate or programs; we do not wish to be kept informed about this matter. Please remove us from the HIWEC contact list.
- ☐ The transmission line will not impact our agency's / organization's mandate or programs; we do not wish to be kept informed about this matter. Please remove us from the transmission line contact list.

**Signed:**

\_\_\_\_\_  
*Agency / Organization*

\_\_\_\_\_  
*Name*

\_\_\_\_\_  
*Title*

\_\_\_\_\_  
*Signature*

\_\_\_\_\_  
*Date*



**Henvey Inlet Wind LP**  
100 Simcoe Street, Suite 105  
Toronto, Ontario M5H-3G2  
  
T 855 244 5794  
F 416 979 8428  
[www.henveyinletwind.ca](http://www.henveyinletwind.ca)

January 23, 2015

Mr. Terry Rees  
Executive Director  
Federation of Ontario Cottagers' Associations  
#201 – 159 King Street  
Peterborough, ON K9J 2R8

Dear Mr. Rees:

**RE: Notice of Commencement of Environmental Review & Public Information Centre #1**

Nigig Power Corporation ("Nigig") received a Feed-in-Tariff ("FIT") Contract from the Ontario Power Authority ("OPA") in 2011 for a 300 megawatt ("MW") wind energy centre on Reserve No. 2 lands held by the Crown in trust for the benefit of Henvey Inlet First Nation ("HIFN"). These lands are located on the eastern shore of Georgian Bay, north of Parry Sound. Henvey Inlet Wind LP ("HIW"), a limited partnership between Pattern Renewable Holdings Canada ULC and Nigig Power Corporation, is proposing to develop the 300 MW Henvey Inlet Wind Energy Centre ("HIWEC") as well as a transmission line with a voltage of up to 500 kilovolts ("kV") to deliver electricity generated from the HIWEC to the Ontario electricity grid.

Two potential transmission line routes are currently being considered. The first route extends east from the HIWEC connecting to the existing 500 kV Hydro One Networks Inc. ("HONI") transmission line (approximately 20 kilometres ("km")). The second route follows Highway 69 south to the Parry Sound Transformer Station extending approximately 90 km. Both routes may require construction of a transformer station or switching station to connect to the HONI line.

HIFN has legal authority to address the environmental assessment ("EA") of projects on its Reserve lands. The EA for the HIWEC is being undertaken to address all HIFN EA requirements. It will result in an HIWEC EA report that will be available for public and HIFN review and will require Band Council approval. The transmission line will undergo a "Category B" Environmental Review as described in the Ministry of the Environment and Climate Change's "Guide to Environmental Assessment Requirements for Electricity Projects" (January 2011). At the end of the Environmental Review, a Report will be made available for a 30-day review and comment period.

The assessments will:

- Review existing conditions of the study areas;
- Assess potential effects of construction, operations and maintenance and decommissioning on the environment and establish appropriate mitigation measures, if necessary; and
- Collect, document and assess input and feedback from the public, Aboriginal communities and other stakeholder groups.



Enclosed are copies of the following:

- Notice of Commencement of Environmental Assessment and Public Information Centre ("PIC") #1 by Henvey Inlet Wind LP for the Henvey Inlet Wind Energy Centre; and
- Notice of Commencement of Environmental Review and Public Information Centre #1 by Henvey Inlet Wind LP for a Transmission Line.

These notices provide an overview of the environmental studies to be undertaken, details on the first round of PICs, and information on the HIWEC Description Report and Transmission Line Description Report.

It is anticipated that there will be several future opportunities for input into these EAs. Two rounds of PICs as well as several meetings with agencies, Local Area Municipalities, and cottagers are planned.

If you believe that this matter does not impact your mandate or programs, we would appreciate you letting us know this by endorsing the space provided at the end of this letter. We would be grateful to receive this endorsement by or before **March 16, 2015**.

Throughout this study, should you wish to submit a comment or question, or receive more information, please contact Kim Sachtleben, Project Developer, and/ or Ken Noble, Project Developer, via:

**Email:**.....info@henveyinletwind.com;

**Phone:** ... (705) 857-5265; or

**Mail:** ..... 100 Simcoe Street, Suite 105, Toronto, ON M5H 3G2.

We look forward to working with you throughout these studies.

Encl: • Notice of Commencement of Environmental Assessment and Public Information Centre #1 for Henvey Inlet Wind LP Wind Energy Centre  
• Notice of Commencement of Environmental Review and Public Information Centre #1 by Henvey Inlet Wind LP for a Transmission Line

If you wish to be removed from our HIWEC contact list please advise us by endorsing the relevant section below and returning this page by mail (100 Simcoe Street, Suite 105, Toronto, ON M5H 3G2) or email (info@henveyinletwind.com ) by **March 16, 2015**.

- ☐ The HIWEC will not impact our agency's / organization's mandate or programs; we do not wish to be kept informed about this matter. Please remove us from the HIWEC contact list.
- ☐ The transmission line will not impact our agency's / organization's mandate or programs; we do not wish to be kept informed about this matter. Please remove us from the transmission line contact list.

**Signed:**

\_\_\_\_\_  
*Agency / Organization*

\_\_\_\_\_  
*Name*

\_\_\_\_\_  
*Title*

\_\_\_\_\_  
*Signature*

\_\_\_\_\_  
*Date*



**Henvey Inlet Wind LP**  
100 Simcoe Street, Suite 105  
Toronto, Ontario M5H-3G2  
  
T 855 244 5794  
F 416 979 8428  
[www.henveyinletwind.ca](http://www.henveyinletwind.ca)

January 23, 2015

Mr. Greg Mason  
General Manager  
Georgian Bay Biosphere Reserve  
17 George Street, P.O. Box 337  
Parry Sound, ON P2A 2X4

Dear Mr. Mason:

**RE: Notice of Commencement of Environmental Review & Public Information Centre #1**

Nigig Power Corporation ("Nigig") received a Feed-in-Tariff ("FIT") Contract from the Ontario Power Authority ("OPA") in 2011 for a 300 megawatt ("MW") wind energy centre on Reserve No. 2 lands held by the Crown in trust for the benefit of Henvey Inlet First Nation ("HIFN"). These lands are located on the eastern shore of Georgian Bay, north of Parry Sound. Henvey Inlet Wind LP ("HIW"), a limited partnership between Pattern Renewable Holdings Canada ULC and Nigig Power Corporation, is proposing to develop the 300 MW Henvey Inlet Wind Energy Centre ("HIWEC") as well as a transmission line with a voltage of up to 500 kilovolts ("kV") to deliver electricity generated from the HIWEC to the Ontario electricity grid.

Two potential transmission line routes are currently being considered. The first route extends east from the HIWEC connecting to the existing 500 kV Hydro One Networks Inc. ("HONI") transmission line (approximately 20 kilometres ("km")). The second route follows Highway 69 south to the Parry Sound Transformer Station extending approximately 90 km. Both routes may require construction of a transformer station or switching station to connect to the HONI line.

HIFN has legal authority to address the environmental assessment ("EA") of projects on its Reserve lands. The EA for the HIWEC is being undertaken to address all HIFN EA requirements. It will result in an HIWEC EA report that will be available for public and HIFN review and will require Band Council approval. The transmission line will undergo a "Category B" Environmental Review as described in the Ministry of the Environment and Climate Change's "Guide to Environmental Assessment Requirements for Electricity Projects" (January 2011). At the end of the Environmental Review, a Report will be made available for a 30-day review and comment period.

The assessments will:

- Review existing conditions of the study areas;
- Assess potential effects of construction, operations and maintenance and decommissioning on the environment and establish appropriate mitigation measures, if necessary; and
- Collect, document and assess input and feedback from the public, Aboriginal communities and other stakeholder groups.



Enclosed are copies of the following:

- Notice of Commencement of Environmental Assessment and Public Information Centre ("PIC") #1 by Henvey Inlet Wind LP for the Henvey Inlet Wind Energy Centre; and
- Notice of Commencement of Environmental Review and Public Information Centre #1 by Henvey Inlet Wind LP for a Transmission Line.

These notices provide an overview of the environmental studies to be undertaken, details on the first round of PICs, and information on the HIWEC Description Report and Transmission Line Description Report.

It is anticipated that there will be several future opportunities for input into these EAs. Two rounds of PICs as well as several meetings with agencies, Local Area Municipalities, and cottagers are planned.

If you believe that this matter does not impact your mandate or programs, we would appreciate you letting us know this by endorsing the space provided at the end of this letter. We would be grateful to receive this endorsement by or before **March 16, 2015**.

Throughout this study, should you wish to submit a comment or question, or receive more information, please contact Kim Sachtleben, Project Developer, and/ or Ken Noble, Project Developer, via:

**Email:**.....info@henveyinletwind.com;

**Phone:** ... (705) 857-5265; or

**Mail:** ..... 100 Simcoe Street, Suite 105, Toronto, ON M5H 3G2.

We look forward to working with you throughout these studies.

Encl: • Notice of Commencement of Environmental Assessment and Public Information Centre #1 for Henvey Inlet Wind LP Wind Energy Centre  
• Notice of Commencement of Environmental Review and Public Information Centre #1 by Henvey Inlet Wind LP for a Transmission Line

If you wish to be removed from our HIWEC contact list please advise us by endorsing the relevant section below and returning this page by mail (100 Simcoe Street, Suite 105, Toronto, ON M5H 3G2) or email (info@henveyinletwind.com ) by **March 16, 2015**.

- ☐ The HIWEC will not impact our agency's / organization's mandate or programs; we do not wish to be kept informed about this matter. Please remove us from the HIWEC contact list.
- ☐ The transmission line will not impact our agency's / organization's mandate or programs; we do not wish to be kept informed about this matter. Please remove us from the transmission line contact list.

**Signed:**

\_\_\_\_\_  
*Agency / Organization*

\_\_\_\_\_  
*Name*

\_\_\_\_\_  
*Title*

\_\_\_\_\_  
*Signature*

\_\_\_\_\_  
*Date*



**Henvey Inlet Wind LP**  
100 Simcoe Street, Suite 105  
Toronto, Ontario M5H-3G2  
  
T 855 244 5794  
F 416 979 8428  
[www.henveyinletwind.ca](http://www.henveyinletwind.ca)

January 23, 2015

Mr. Bill Lougheed  
Executive Director  
Georgian Bay Land Trust  
920 Yonge Street, Suite 609  
Toronto, ON M4W 3C7

Dear Mr. Lougheed:

**RE: Notice of Commencement of Environmental Review & Public Information Centre #1**

Nigig Power Corporation ("Nigig") received a Feed-in-Tariff ("FIT") Contract from the Ontario Power Authority ("OPA") in 2011 for a 300 megawatt ("MW") wind energy centre on Reserve No. 2 lands held by the Crown in trust for the benefit of Henvey Inlet First Nation ("HIFN"). These lands are located on the eastern shore of Georgian Bay, north of Parry Sound. Henvey Inlet Wind LP ("HIW"), a limited partnership between Pattern Renewable Holdings Canada ULC and Nigig Power Corporation, is proposing to develop the 300 MW Henvey Inlet Wind Energy Centre ("HIWEC") as well as a transmission line with a voltage of up to 500 kilovolts ("kV") to deliver electricity generated from the HIWEC to the Ontario electricity grid.

Two potential transmission line routes are currently being considered. The first route extends east from the HIWEC connecting to the existing 500 kV Hydro One Networks Inc. ("HONI") transmission line (approximately 20 kilometres ("km")). The second route follows Highway 69 south to the Parry Sound Transformer Station extending approximately 90 km. Both routes may require construction of a transformer station or switching station to connect to the HONI line.

HIFN has legal authority to address the environmental assessment ("EA") of projects on its Reserve lands. The EA for the HIWEC is being undertaken to address all HIFN EA requirements. It will result in an HIWEC EA report that will be available for public and HIFN review and will require Band Council approval. The transmission line will undergo a "Category B" Environmental Review as described in the Ministry of the Environment and Climate Change's "Guide to Environmental Assessment Requirements for Electricity Projects" (January 2011). At the end of the Environmental Review, a Report will be made available for a 30-day review and comment period.

The assessments will:

- Review existing conditions of the study areas;
- Assess potential effects of construction, operations and maintenance and decommissioning on the environment and establish appropriate mitigation measures, if necessary; and
- Collect, document and assess input and feedback from the public, Aboriginal communities and other stakeholder groups.



Enclosed are copies of the following:

- Notice of Commencement of Environmental Assessment and Public Information Centre ("PIC") #1 by Henvey Inlet Wind LP for the Henvey Inlet Wind Energy Centre; and
- Notice of Commencement of Environmental Review and Public Information Centre #1 by Henvey Inlet Wind LP for a Transmission Line.

These notices provide an overview of the environmental studies to be undertaken, details on the first round of PICs, and information on the HIWEC Description Report and Transmission Line Description Report.

It is anticipated that there will be several future opportunities for input into these EAs. Two rounds of PICs as well as several meetings with agencies, Local Area Municipalities, and cottagers are planned.

If you believe that this matter does not impact your mandate or programs, we would appreciate you letting us know this by endorsing the space provided at the end of this letter. We would be grateful to receive this endorsement by or before **March 16, 2015**.

Throughout this study, should you wish to submit a comment or question, or receive more information, please contact Kim Sachtleben, Project Developer, and/ or Ken Noble, Project Developer, via:

**Email:**.....info@henveyinletwind.com;

**Phone:** ... (705) 857-5265; or

**Mail:** ..... 100 Simcoe Street, Suite 105, Toronto, ON M5H 3G2.

We look forward to working with you throughout these studies.

Encl: • Notice of Commencement of Environmental Assessment and Public Information Centre #1 for Henvey Inlet Wind LP Wind Energy Centre  
• Notice of Commencement of Environmental Review and Public Information Centre #1 by Henvey Inlet Wind LP for a Transmission Line

If you wish to be removed from our HIWEC contact list please advise us by endorsing the relevant section below and returning this page by mail (100 Simcoe Street, Suite 105, Toronto, ON M5H 3G2) or email (info@henveyinletwind.com ) by **March 16, 2015**.

- ☐ The HIWEC will not impact our agency's / organization's mandate or programs; we do not wish to be kept informed about this matter. Please remove us from the HIWEC contact list.
- ☐ The transmission line will not impact our agency's / organization's mandate or programs; we do not wish to be kept informed about this matter. Please remove us from the transmission line contact list.

**Signed:**

\_\_\_\_\_  
*Agency / Organization*

\_\_\_\_\_  
*Name*

\_\_\_\_\_  
*Title*

\_\_\_\_\_  
*Signature*

\_\_\_\_\_  
*Date*



**Henvey Inlet Wind LP**  
100 Simcoe Street, Suite 105  
Toronto, Ontario M5H-3G2  
  
T 855 244 5794  
F 416 979 8428  
[www.henveyinletwind.ca](http://www.henveyinletwind.ca)

January 23, 2015

Mr. Walter D. Kloostra  
Transmission Lines Sustainment Manager  
Hydro One Networks Inc.  
483 Bay Street, TCT15-A11, North Tower  
Toronto, ON M5G 2P5

Dear Mr. Kloostra:

**RE: Notice of Commencement of Environmental Review & Public Information Centre #1**

Nigig Power Corporation ("Nigig") received a Feed-in-Tariff ("FIT") Contract from the Ontario Power Authority ("OPA") in 2011 for a 300 megawatt ("MW") wind energy centre on Reserve No. 2 lands held by the Crown in trust for the benefit of Henvey Inlet First Nation ("HIFN"). These lands are located on the eastern shore of Georgian Bay, north of Parry Sound. Henvey Inlet Wind LP ("HIW"), a limited partnership between Pattern Renewable Holdings Canada ULC and Nigig Power Corporation, is proposing to develop the 300 MW Henvey Inlet Wind Energy Centre ("HIWEC") as well as a transmission line with a voltage of up to 500 kilovolts ("kV") to deliver electricity generated from the HIWEC to the Ontario electricity grid.

Two potential transmission line routes are currently being considered. The first route extends east from the HIWEC connecting to the existing 500 kV Hydro One Networks Inc. ("HONI") transmission line (approximately 20 kilometres ("km")). The second route follows Highway 69 south to the Parry Sound Transformer Station extending approximately 90 km. Both routes may require construction of a transformer station or switching station to connect to the HONI line.

HIFN has legal authority to address the environmental assessment ("EA") of projects on its Reserve lands. The EA for the HIWEC is being undertaken to address all HIFN EA requirements. It will result in an HIWEC EA report that will be available for public and HIFN review and will require Band Council approval. The transmission line will undergo a "Category B" Environmental Review as described in the Ministry of the Environment and Climate Change's "Guide to Environmental Assessment Requirements for Electricity Projects" (January 2011). At the end of the Environmental Review, a Report will be made available for a 30-day review and comment period.

The assessments will:

- Review existing conditions of the study areas;
- Assess potential effects of construction, operations and maintenance and decommissioning on the environment and establish appropriate mitigation measures, if necessary; and
- Collect, document and assess input and feedback from the public, Aboriginal communities and other stakeholder groups.



Enclosed are copies of the following:

- Notice of Commencement of Environmental Assessment and Public Information Centre ("PIC") #1 by Henvey Inlet Wind LP for the Henvey Inlet Wind Energy Centre; and
- Notice of Commencement of Environmental Review and Public Information Centre #1 by Henvey Inlet Wind LP for a Transmission Line.

These notices provide an overview of the environmental studies to be undertaken, details on the first round of PICs, and information on the HIWEC Description Report and Transmission Line Description Report.

It is anticipated that there will be several future opportunities for input into these EAs. Two rounds of PICs as well as several meetings with agencies, Local Area Municipalities, and cottagers are planned.

If you believe that this matter does not impact your mandate or programs, we would appreciate you letting us know this by endorsing the space provided at the end of this letter. We would be grateful to receive this endorsement by or before **March 16, 2015**.

Throughout this study, should you wish to submit a comment or question, or receive more information, please contact Kim Sachtleben, Project Developer, and/ or Ken Noble, Project Developer, via:

**Email:**.....info@henveyinletwind.com;

**Phone:** ... (705) 857-5265; or

**Mail:** ..... 100 Simcoe Street, Suite 105, Toronto, ON M5H 3G2.

We look forward to working with you throughout these studies.

Encl: • Notice of Commencement of Environmental Assessment and Public Information Centre #1 for Henvey Inlet Wind LP Wind Energy Centre  
• Notice of Commencement of Environmental Review and Public Information Centre #1 by Henvey Inlet Wind LP for a Transmission Line

If you wish to be removed from our HIWEC contact list please advise us by endorsing the relevant section below and returning this page by mail (100 Simcoe Street, Suite 105, Toronto, ON M5H 3G2) or email (info@henveyinletwind.com ) by **March 16, 2015**.

- ☐ The HIWEC will not impact our agency's / organization's mandate or programs; we do not wish to be kept informed about this matter. Please remove us from the HIWEC contact list.
- ☐ The transmission line will not impact our agency's / organization's mandate or programs; we do not wish to be kept informed about this matter. Please remove us from the transmission line contact list.

**Signed:**

\_\_\_\_\_  
*Agency / Organization*

\_\_\_\_\_  
*Name*

\_\_\_\_\_  
*Title*

\_\_\_\_\_  
*Signature*

\_\_\_\_\_  
*Date*



**Henvey Inlet Wind LP**  
100 Simcoe Street, Suite 105  
Toronto, Ontario M5H-3G2  
  
T 855 244 5794  
F 416 979 8428  
[www.henveyinletwind.ca](http://www.henveyinletwind.ca)

January 23, 2015

Mr. Anthony J. Ierullo  
Transmission Lines Sustainment  
Hydro One Networks Inc.  
483 Bay Street, TCT15-A11, North Tower  
Toronto, ON M5G 2P5

Dear Mr. Ierullo:

**RE: Notice of Commencement of Environmental Review & Public Information Centre #1**

Nigig Power Corporation ("Nigig") received a Feed-in-Tariff ("FIT") Contract from the Ontario Power Authority ("OPA") in 2011 for a 300 megawatt ("MW") wind energy centre on Reserve No. 2 lands held by the Crown in trust for the benefit of Henvey Inlet First Nation ("HIFN"). These lands are located on the eastern shore of Georgian Bay, north of Parry Sound. Henvey Inlet Wind LP ("HIW"), a limited partnership between Pattern Renewable Holdings Canada ULC and Nigig Power Corporation, is proposing to develop the 300 MW Henvey Inlet Wind Energy Centre ("HIWEC") as well as a transmission line with a voltage of up to 500 kilovolts ("kV") to deliver electricity generated from the HIWEC to the Ontario electricity grid.

Two potential transmission line routes are currently being considered. The first route extends east from the HIWEC connecting to the existing 500 kV Hydro One Networks Inc. ("HONI") transmission line (approximately 20 kilometres ("km")). The second route follows Highway 69 south to the Parry Sound Transformer Station extending approximately 90 km. Both routes may require construction of a transformer station or switching station to connect to the HONI line.

HIFN has legal authority to address the environmental assessment ("EA") of projects on its Reserve lands. The EA for the HIWEC is being undertaken to address all HIFN EA requirements. It will result in an HIWEC EA report that will be available for public and HIFN review and will require Band Council approval. The transmission line will undergo a "Category B" Environmental Review as described in the Ministry of the Environment and Climate Change's "Guide to Environmental Assessment Requirements for Electricity Projects" (January 2011). At the end of the Environmental Review, a Report will be made available for a 30-day review and comment period.

The assessments will:

- Review existing conditions of the study areas;
- Assess potential effects of construction, operations and maintenance and decommissioning on the environment and establish appropriate mitigation measures, if necessary; and
- Collect, document and assess input and feedback from the public, Aboriginal communities and other stakeholder groups.



Enclosed are copies of the following:

- Notice of Commencement of Environmental Assessment and Public Information Centre ("PIC") #1 by Henvey Inlet Wind LP for the Henvey Inlet Wind Energy Centre; and
- Notice of Commencement of Environmental Review and Public Information Centre #1 by Henvey Inlet Wind LP for a Transmission Line.

These notices provide an overview of the environmental studies to be undertaken, details on the first round of PICs, and information on the HIWEC Description Report and Transmission Line Description Report.

It is anticipated that there will be several future opportunities for input into these EAs. Two rounds of PICs as well as several meetings with agencies, Local Area Municipalities, and cottagers are planned.

If you believe that this matter does not impact your mandate or programs, we would appreciate you letting us know this by endorsing the space provided at the end of this letter. We would be grateful to receive this endorsement by or before **March 16, 2015**.

Throughout this study, should you wish to submit a comment or question, or receive more information, please contact Kim Sachtleben, Project Developer, and/ or Ken Noble, Project Developer, via:

**Email:**.....info@henveyinletwind.com;

**Phone:** ... (705) 857-5265; or

**Mail:** ..... 100 Simcoe Street, Suite 105, Toronto, ON M5H 3G2.

We look forward to working with you throughout these studies.

Encl: • Notice of Commencement of Environmental Assessment and Public Information Centre #1 for Henvey Inlet Wind LP Wind Energy Centre  
• Notice of Commencement of Environmental Review and Public Information Centre #1 by Henvey Inlet Wind LP for a Transmission Line

If you wish to be removed from our HIWEC contact list please advise us by endorsing the relevant section below and returning this page by mail (100 Simcoe Street, Suite 105, Toronto, ON M5H 3G2) or email (info@henveyinletwind.com ) by **March 16, 2015**.

- ☐ The HIWEC will not impact our agency's / organization's mandate or programs; we do not wish to be kept informed about this matter. Please remove us from the HIWEC contact list.
- ☐ The transmission line will not impact our agency's / organization's mandate or programs; we do not wish to be kept informed about this matter. Please remove us from the transmission line contact list.

**Signed:**

\_\_\_\_\_  
*Agency / Organization*

\_\_\_\_\_  
*Name*

\_\_\_\_\_  
*Title*

\_\_\_\_\_  
*Signature*

\_\_\_\_\_  
*Date*



**Henvey Inlet Wind LP**  
100 Simcoe Street, Suite 105  
Toronto, Ontario M5H-3G2  
  
T 855 244 5794  
F 416 979 8428  
[www.henveyinletwind.ca](http://www.henveyinletwind.ca)

January 23, 2015

Ms. Kara McCaig  
Advisor  
Ministry of Northern Development and Mines  
Sudbury and Area  
7 Bay Street  
Parry Sound, ON P2A 1S4

Dear Ms. McCaig:

**RE: Notice of Commencement of Environmental Review & Public Information Centre #1**

Nigig Power Corporation ("Nigig") received a Feed-in-Tariff ("FIT") Contract from the Ontario Power Authority ("OPA") in 2011 for a 300 megawatt ("MW") wind energy centre on Reserve No. 2 lands held by the Crown in trust for the benefit of Henvey Inlet First Nation ("HIFN"). These lands are located on the eastern shore of Georgian Bay, north of Parry Sound. Henvey Inlet Wind LP ("HIW"), a limited partnership between Pattern Renewable Holdings Canada ULC and Nigig Power Corporation, is proposing to develop the 300 MW Henvey Inlet Wind Energy Centre ("HIWEC") as well as a transmission line with a voltage of up to 500 kilovolts ("kV") to deliver electricity generated from the HIWEC to the Ontario electricity grid.

Two potential transmission line routes are currently being considered. The first route extends east from the HIWEC connecting to the existing 500 kV Hydro One Networks Inc. ("HONI") transmission line (approximately 20 kilometres ("km")). The second route follows Highway 69 south to the Parry Sound Transformer Station extending approximately 90 km. Both routes may require construction of a transformer station or switching station to connect to the HONI line.

HIFN has legal authority to address the environmental assessment ("EA") of projects on its Reserve lands. The EA for the HIWEC is being undertaken to address all HIFN EA requirements. It will result in an HIWEC EA report that will be available for public and HIFN review and will require Band Council approval. The transmission line will undergo a "Category B" Environmental Review as described in the Ministry of the Environment and Climate Change's "Guide to Environmental Assessment Requirements for Electricity Projects" (January 2011). At the end of the Environmental Review, a Report will be made available for a 30-day review and comment period.

The assessments will:

- Review existing conditions of the study areas;
- Assess potential effects of construction, operations and maintenance and decommissioning on the environment and establish appropriate mitigation measures, if necessary; and
- Collect, document and assess input and feedback from the public, Aboriginal communities and other stakeholder groups.



Enclosed are copies of the following:

- Notice of Commencement of Environmental Assessment and Public Information Centre ("PIC") #1 by Henvey Inlet Wind LP for the Henvey Inlet Wind Energy Centre; and
- Notice of Commencement of Environmental Review and Public Information Centre #1 by Henvey Inlet Wind LP for a Transmission Line.

These notices provide an overview of the environmental studies to be undertaken, details on the first round of PICs, and information on the HIWEC Description Report and Transmission Line Description Report.

It is anticipated that there will be several future opportunities for input into these EAs. Two rounds of PICs as well as several meetings with agencies, Local Area Municipalities, and cottagers are planned.

If you believe that this matter does not impact your mandate or programs, we would appreciate you letting us know this by endorsing the space provided at the end of this letter. We would be grateful to receive this endorsement by or before **March 16, 2015**.

Throughout this study, should you wish to submit a comment or question, or receive more information, please contact Kim Sachtleben, Project Developer, and/ or Ken Noble, Project Developer, via:

**Email:**.....info@henveyinletwind.com;

**Phone:** ... (705) 857-5265; or

**Mail:** ..... 100 Simcoe Street, Suite 105, Toronto, ON M5H 3G2.

We look forward to working with you throughout these studies.

Encl: • Notice of Commencement of Environmental Assessment and Public Information Centre #1 for Henvey Inlet Wind LP Wind Energy Centre  
• Notice of Commencement of Environmental Review and Public Information Centre #1 by Henvey Inlet Wind LP for a Transmission Line

If you wish to be removed from our HIWEC contact list please advise us by endorsing the relevant section below and returning this page by mail (100 Simcoe Street, Suite 105, Toronto, ON M5H 3G2) or email (info@henveyinletwind.com ) by **March 16, 2015**.

- ☐ The HIWEC will not impact our agency's / organization's mandate or programs; we do not wish to be kept informed about this matter. Please remove us from the HIWEC contact list.
- ☐ The transmission line will not impact our agency's / organization's mandate or programs; we do not wish to be kept informed about this matter. Please remove us from the transmission line contact list.

**Signed:**

\_\_\_\_\_  
*Agency / Organization*

\_\_\_\_\_  
*Name*

\_\_\_\_\_  
*Title*

\_\_\_\_\_  
*Signature*

\_\_\_\_\_  
*Date*



**Henvey Inlet Wind LP**  
100 Simcoe Street, Suite 105  
Toronto, Ontario M5H-3G2  
  
T 855 244 5794  
F 416 979 8428  
[www.henveyinletwind.ca](http://www.henveyinletwind.ca)

January 23, 2015

Aeronautical Information Services  
Data Collection Unit / Land Use Office  
NAV Canada  
1601 Tom Roberts  
P.O. Box 9824, Station T  
Ottawa, ON K1G 6R2

Dear Sir/Madam:

**RE: Notice of Commencement of Environmental Review & Public Information Centre #1**

Nigig Power Corporation ("Nigig") received a Feed-in-Tariff ("FIT") Contract from the Ontario Power Authority ("OPA") in 2011 for a 300 megawatt ("MW") wind energy centre on Reserve No. 2 lands held by the Crown in trust for the benefit of Henvey Inlet First Nation ("HIFN"). These lands are located on the eastern shore of Georgian Bay, north of Parry Sound. Henvey Inlet Wind LP ("HIW"), a limited partnership between Pattern Renewable Holdings Canada ULC and Nigig Power Corporation, is proposing to develop the 300 MW Henvey Inlet Wind Energy Centre ("HIWEC") as well as a transmission line with a voltage of up to 500 kilovolts ("kV") to deliver electricity generated from the HIWEC to the Ontario electricity grid.

Two potential transmission line routes are currently being considered. The first route extends east from the HIWEC connecting to the existing 500 kV Hydro One Networks Inc. ("HONI") transmission line (approximately 20 kilometres ("km")). The second route follows Highway 69 south to the Parry Sound Transformer Station extending approximately 90 km. Both routes may require construction of a transformer station or switching station to connect to the HONI line.

HIFN has legal authority to address the environmental assessment ("EA") of projects on its Reserve lands. The EA for the HIWEC is being undertaken to address all HIFN EA requirements. It will result in an HIWEC EA report that will be available for public and HIFN review and will require Band Council approval. The transmission line will undergo a "Category B" Environmental Review as described in the Ministry of the Environment and Climate Change's "Guide to Environmental Assessment Requirements for Electricity Projects" (January 2011). At the end of the Environmental Review, a Report will be made available for a 30-day review and comment period.

The assessments will:

- Review existing conditions of the study areas;
- Assess potential effects of construction, operations and maintenance and decommissioning on the environment and establish appropriate mitigation measures, if necessary; and
- Collect, document and assess input and feedback from the public, Aboriginal communities and other stakeholder groups.



Enclosed are copies of the following:

- Notice of Commencement of Environmental Assessment and Public Information Centre ("PIC") #1 by Henvey Inlet Wind LP for the Henvey Inlet Wind Energy Centre; and
- Notice of Commencement of Environmental Review and Public Information Centre #1 by Henvey Inlet Wind LP for a Transmission Line.

These notices provide an overview of the environmental studies to be undertaken, details on the first round of PICs, and information on the HIWEC Description Report and Transmission Line Description Report.

It is anticipated that there will be several future opportunities for input into these EAs. Two rounds of PICs as well as several meetings with agencies, Local Area Municipalities, and cottagers are planned.

If you believe that this matter does not impact your mandate or programs, we would appreciate you letting us know this by endorsing the space provided at the end of this letter. We would be grateful to receive this endorsement by or before **March 16, 2015**.

Throughout this study, should you wish to submit a comment or question, or receive more information, please contact Kim Sachtleben, Project Developer, and/ or Ken Noble, Project Developer, via:

**Email:**.....info@henveyinletwind.com;

**Phone:** ... (705) 857-5265; or

**Mail:** ..... 100 Simcoe Street, Suite 105, Toronto, ON M5H 3G2.

We look forward to working with you throughout these studies.

Encl: • Notice of Commencement of Environmental Assessment and Public Information Centre #1 for Henvey Inlet Wind LP Wind Energy Centre  
• Notice of Commencement of Environmental Review and Public Information Centre #1 by Henvey Inlet Wind LP for a Transmission Line

If you wish to be removed from our HIWEC contact list please advise us by endorsing the relevant section below and returning this page by mail (100 Simcoe Street, Suite 105, Toronto, ON M5H 3G2) or email (info@henveyinletwind.com ) by **March 16, 2015**.

- ☐ The HIWEC will not impact our agency's / organization's mandate or programs; we do not wish to be kept informed about this matter. Please remove us from the HIWEC contact list.
- ☐ The transmission line will not impact our agency's / organization's mandate or programs; we do not wish to be kept informed about this matter. Please remove us from the transmission line contact list.

**Signed:**

\_\_\_\_\_  
*Agency / Organization*

\_\_\_\_\_  
*Name*

\_\_\_\_\_  
*Title*

\_\_\_\_\_  
*Signature*

\_\_\_\_\_  
*Date*



**Henvey Inlet Wind LP**  
100 Simcoe Street, Suite 105  
Toronto, Ontario M5H-3G2  
  
T 855 244 5794  
F 416 979 8428  
[www.henveyinletwind.ca](http://www.henveyinletwind.ca)

January 23, 2015

North Bay Parry Sound District Health Unit  
Parry Sound Office  
Parry Sound Mall  
70 Joseph Street, Unit 302  
Parry Sound, ON P2A 2G5

Dear Sir/Madam:

**RE: Notice of Commencement of Environmental Review & Public Information Centre #1**

Nigig Power Corporation ("Nigig") received a Feed-in-Tariff ("FIT") Contract from the Ontario Power Authority ("OPA") in 2011 for a 300 megawatt ("MW") wind energy centre on Reserve No. 2 lands held by the Crown in trust for the benefit of Henvey Inlet First Nation ("HIFN"). These lands are located on the eastern shore of Georgian Bay, north of Parry Sound. Henvey Inlet Wind LP ("HIW"), a limited partnership between Pattern Renewable Holdings Canada ULC and Nigig Power Corporation, is proposing to develop the 300 MW Henvey Inlet Wind Energy Centre ("HIWEC") as well as a transmission line with a voltage of up to 500 kilovolts ("kV") to deliver electricity generated from the HIWEC to the Ontario electricity grid.

Two potential transmission line routes are currently being considered. The first route extends east from the HIWEC connecting to the existing 500 kV Hydro One Networks Inc. ("HONI") transmission line (approximately 20 kilometres ("km")). The second route follows Highway 69 south to the Parry Sound Transformer Station extending approximately 90 km. Both routes may require construction of a transformer station or switching station to connect to the HONI line.

HIFN has legal authority to address the environmental assessment ("EA") of projects on its Reserve lands. The EA for the HIWEC is being undertaken to address all HIFN EA requirements. It will result in an HIWEC EA report that will be available for public and HIFN review and will require Band Council approval. The transmission line will undergo a "Category B" Environmental Review as described in the Ministry of the Environment and Climate Change's "Guide to Environmental Assessment Requirements for Electricity Projects" (January 2011). At the end of the Environmental Review, a Report will be made available for a 30-day review and comment period.

The assessments will:

- Review existing conditions of the study areas;
- Assess potential effects of construction, operations and maintenance and decommissioning on the environment and establish appropriate mitigation measures, if necessary; and
- Collect, document and assess input and feedback from the public, Aboriginal communities and other stakeholder groups.



Enclosed are copies of the following:

- Notice of Commencement of Environmental Assessment and Public Information Centre ("PIC") #1 by Henvey Inlet Wind LP for the Henvey Inlet Wind Energy Centre; and
- Notice of Commencement of Environmental Review and Public Information Centre #1 by Henvey Inlet Wind LP for a Transmission Line.

These notices provide an overview of the environmental studies to be undertaken, details on the first round of PICs, and information on the HIWEC Description Report and Transmission Line Description Report.

It is anticipated that there will be several future opportunities for input into these EAs. Two rounds of PICs as well as several meetings with agencies, Local Area Municipalities, and cottagers are planned.

If you believe that this matter does not impact your mandate or programs, we would appreciate you letting us know this by endorsing the space provided at the end of this letter. We would be grateful to receive this endorsement by or before **March 16, 2015**.

Throughout this study, should you wish to submit a comment or question, or receive more information, please contact Kim Sachtleben, Project Developer, and/ or Ken Noble, Project Developer, via:

**Email:**.....info@henveyinletwind.com;

**Phone:** ... (705) 857-5265; or

**Mail:** ..... 100 Simcoe Street, Suite 105, Toronto, ON M5H 3G2.

We look forward to working with you throughout these studies.

Encl: • Notice of Commencement of Environmental Assessment and Public Information Centre #1 for Henvey Inlet Wind LP Wind Energy Centre  
• Notice of Commencement of Environmental Review and Public Information Centre #1 by Henvey Inlet Wind LP for a Transmission Line



If you wish to be removed from our HIWEC contact list please advise us by endorsing the relevant section below and returning this page by mail (100 Simcoe Street, Suite 105, Toronto, ON M5H 3G2) or email (info@henveyinletwind.com ) by **March 16, 2015**.

- ☐ The HIWEC will not impact our agency's / organization's mandate or programs; we do not wish to be kept informed about this matter. Please remove us from the HIWEC contact list.
- ☐ The transmission line will not impact our agency's / organization's mandate or programs; we do not wish to be kept informed about this matter. Please remove us from the transmission line contact list.

**Signed:**

\_\_\_\_\_  
*Agency / Organization*

\_\_\_\_\_  
*Name*

\_\_\_\_\_  
*Title*

\_\_\_\_\_  
*Signature*

\_\_\_\_\_  
*Date*



**Henvey Inlet Wind LP**  
100 Simcoe Street, Suite 105  
Toronto, Ontario M5H-3G2  
  
T 855 244 5794  
F 416 979 8428  
[www.henveyinletwind.ca](http://www.henveyinletwind.ca)

January 23, 2015

Mr. Tony Clement  
Parry Sound/Muskoka Member of Parliament  
44A King William Street  
Huntsville, ON P1H 1G3

Dear Mr. Clement:

**RE: Notice of Commencement of Environmental Review & Public Information Centre #1**

Nigig Power Corporation ("Nigig") received a Feed-in-Tariff ("FIT") Contract from the Ontario Power Authority ("OPA") in 2011 for a 300 megawatt ("MW") wind energy centre on Reserve No. 2 lands held by the Crown in trust for the benefit of Henvey Inlet First Nation ("HIFN"). These lands are located on the eastern shore of Georgian Bay, north of Parry Sound. Henvey Inlet Wind LP ("HIW"), a limited partnership between Pattern Renewable Holdings Canada ULC and Nigig Power Corporation, is proposing to develop the 300 MW Henvey Inlet Wind Energy Centre ("HIWEC") as well as a transmission line with a voltage of up to 500 kilovolts ("kV") to deliver electricity generated from the HIWEC to the Ontario electricity grid.

Two potential transmission line routes are currently being considered. The first route extends east from the HIWEC connecting to the existing 500 kV Hydro One Networks Inc. ("HONI") transmission line (approximately 20 kilometres ("km")). The second route follows Highway 69 south to the Parry Sound Transformer Station extending approximately 90 km. Both routes may require construction of a transformer station or switching station to connect to the HONI line.

HIFN has legal authority to address the environmental assessment ("EA") of projects on its Reserve lands. The EA for the HIWEC is being undertaken to address all HIFN EA requirements. It will result in an HIWEC EA report that will be available for public and HIFN review and will require Band Council approval. The transmission line will undergo a "Category B" Environmental Review as described in the Ministry of the Environment and Climate Change's "Guide to Environmental Assessment Requirements for Electricity Projects" (January 2011). At the end of the Environmental Review, a Report will be made available for a 30-day review and comment period.

The assessments will:

- Review existing conditions of the study areas;
- Assess potential effects of construction, operations and maintenance and decommissioning on the environment and establish appropriate mitigation measures, if necessary; and
- Collect, document and assess input and feedback from the public, Aboriginal communities and other stakeholder groups.



Enclosed are copies of the following:

- Notice of Commencement of Environmental Assessment and Public Information Centre ("PIC") #1 by Henvey Inlet Wind LP for the Henvey Inlet Wind Energy Centre; and
- Notice of Commencement of Environmental Review and Public Information Centre #1 by Henvey Inlet Wind LP for a Transmission Line.

These notices provide an overview of the environmental studies to be undertaken, details on the first round of PICs, and information on the HIWEC Description Report and Transmission Line Description Report.

It is anticipated that there will be several future opportunities for input into these EAs. Two rounds of PICs as well as several meetings with agencies, Local Area Municipalities, and cottagers are planned.

If you believe that this matter does not impact your mandate or programs, we would appreciate you letting us know this by endorsing the space provided at the end of this letter. We would be grateful to receive this endorsement by or before **March 16, 2015**.

Throughout this study, should you wish to submit a comment or question, or receive more information, please contact Kim Sachtleben, Project Developer, and/ or Ken Noble, Project Developer, via:

**Email:**.....info@henveyinletwind.com;

**Phone:** ... (705) 857-5265; or

**Mail:** ..... 100 Simcoe Street, Suite 105, Toronto, ON M5H 3G2.

We look forward to working with you throughout these studies.

Encl: • Notice of Commencement of Environmental Assessment and Public Information Centre #1 for Henvey Inlet Wind LP Wind Energy Centre  
• Notice of Commencement of Environmental Review and Public Information Centre #1 by Henvey Inlet Wind LP for a Transmission Line

If you wish to be removed from our HIWEC contact list please advise us by endorsing the relevant section below and returning this page by mail (100 Simcoe Street, Suite 105, Toronto, ON M5H 3G2) or email (info@henveyinletwind.com ) by **March 16, 2015**.

- ☐ The HIWEC will not impact our agency's / organization's mandate or programs; we do not wish to be kept informed about this matter. Please remove us from the HIWEC contact list.
- ☐ The transmission line will not impact our agency's / organization's mandate or programs; we do not wish to be kept informed about this matter. Please remove us from the transmission line contact list.

**Signed:**

\_\_\_\_\_  
*Agency / Organization*

\_\_\_\_\_  
*Name*

\_\_\_\_\_  
*Title*

\_\_\_\_\_  
*Signature*

\_\_\_\_\_  
*Date*



**Henvey Inlet Wind LP**  
100 Simcoe Street, Suite 105  
Toronto, Ontario M5H-3G2  
  
T 855 244 5794  
F 416 979 8428  
[www.henveyinletwind.ca](http://www.henveyinletwind.ca)

January 23, 2015

Mr. Norm Miller  
Parry Sound/Muskoka Member of Provincial Parliament  
17 James Street  
Parry Sound, ON P2A 1T4

Dear Mr. Miller:

**RE: Notice of Commencement of Environmental Review & Public Information Centre #1**

Nigig Power Corporation ("Nigig") received a Feed-in-Tariff ("FIT") Contract from the Ontario Power Authority ("OPA") in 2011 for a 300 megawatt ("MW") wind energy centre on Reserve No. 2 lands held by the Crown in trust for the benefit of Henvey Inlet First Nation ("HIFN"). These lands are located on the eastern shore of Georgian Bay, north of Parry Sound. Henvey Inlet Wind LP ("HIW"), a limited partnership between Pattern Renewable Holdings Canada ULC and Nigig Power Corporation, is proposing to develop the 300 MW Henvey Inlet Wind Energy Centre ("HIWEC") as well as a transmission line with a voltage of up to 500 kilovolts ("kV") to deliver electricity generated from the HIWEC to the Ontario electricity grid.

Two potential transmission line routes are currently being considered. The first route extends east from the HIWEC connecting to the existing 500 kV Hydro One Networks Inc. ("HONI") transmission line (approximately 20 kilometres ("km")). The second route follows Highway 69 south to the Parry Sound Transformer Station extending approximately 90 km. Both routes may require construction of a transformer station or switching station to connect to the HONI line.

HIFN has legal authority to address the environmental assessment ("EA") of projects on its Reserve lands. The EA for the HIWEC is being undertaken to address all HIFN EA requirements. It will result in an HIWEC EA report that will be available for public and HIFN review and will require Band Council approval. The transmission line will undergo a "Category B" Environmental Review as described in the Ministry of the Environment and Climate Change's "Guide to Environmental Assessment Requirements for Electricity Projects" (January 2011). At the end of the Environmental Review, a Report will be made available for a 30-day review and comment period.

The assessments will:

- Review existing conditions of the study areas;
- Assess potential effects of construction, operations and maintenance and decommissioning on the environment and establish appropriate mitigation measures, if necessary; and
- Collect, document and assess input and feedback from the public, Aboriginal communities and other stakeholder groups.



Enclosed are copies of the following:

- Notice of Commencement of Environmental Assessment and Public Information Centre ("PIC") #1 by Henvey Inlet Wind LP for the Henvey Inlet Wind Energy Centre; and
- Notice of Commencement of Environmental Review and Public Information Centre #1 by Henvey Inlet Wind LP for a Transmission Line.

These notices provide an overview of the environmental studies to be undertaken, details on the first round of PICs, and information on the HIWEC Description Report and Transmission Line Description Report.

It is anticipated that there will be several future opportunities for input into these EAs. Two rounds of PICs as well as several meetings with agencies, Local Area Municipalities, and cottagers are planned.

If you believe that this matter does not impact your mandate or programs, we would appreciate you letting us know this by endorsing the space provided at the end of this letter. We would be grateful to receive this endorsement by or before **March 16, 2015**.

Throughout this study, should you wish to submit a comment or question, or receive more information, please contact Kim Sachtleben, Project Developer, and/ or Ken Noble, Project Developer, via:

**Email:** .....info@henveyinletwind.com;

**Phone:** ... (705) 857-5265; or

**Mail:** ..... 100 Simcoe Street, Suite 105, Toronto, ON M5H 3G2.

We look forward to working with you throughout these studies.

Encl: • Notice of Commencement of Environmental Assessment and Public Information Centre #1 for Henvey Inlet Wind LP Wind Energy Centre  
• Notice of Commencement of Environmental Review and Public Information Centre #1 by Henvey Inlet Wind LP for a Transmission Line

If you wish to be removed from our HIWEC contact list please advise us by endorsing the relevant section below and returning this page by mail (100 Simcoe Street, Suite 105, Toronto, ON M5H 3G2) or email (info@henveyinletwind.com ) by **March 16, 2015**.

- ☐ The HIWEC will not impact our agency's / organization's mandate or programs; we do not wish to be kept informed about this matter. Please remove us from the HIWEC contact list.
- ☐ The transmission line will not impact our agency's / organization's mandate or programs; we do not wish to be kept informed about this matter. Please remove us from the transmission line contact list.

**Signed:**

\_\_\_\_\_  
*Agency / Organization*

\_\_\_\_\_  
*Name*

\_\_\_\_\_  
*Title*

\_\_\_\_\_  
*Signature*

\_\_\_\_\_  
*Date*



**Henvey Inlet Wind LP**  
100 Simcoe Street, Suite 105  
Toronto, Ontario M5H-3G2  
  
T 855 244 5794  
F 416 979 8428  
[www.henveyinletwind.ca](http://www.henveyinletwind.ca)

January 23, 2015

Bobbi Hunter  
OPE Planner  
Rogers Communications  
855 York Mills  
Toronto, ON M3B 1Z1

Dear Bobbi:

**RE: Notice of Commencement of Environmental Review & Public Information Centre #1**

Nigig Power Corporation ("Nigig") received a Feed-in-Tariff ("FIT") Contract from the Ontario Power Authority ("OPA") in 2011 for a 300 megawatt ("MW") wind energy centre on Reserve No. 2 lands held by the Crown in trust for the benefit of Henvey Inlet First Nation ("HIFN"). These lands are located on the eastern shore of Georgian Bay, north of Parry Sound. Henvey Inlet Wind LP ("HIW"), a limited partnership between Pattern Renewable Holdings Canada ULC and Nigig Power Corporation, is proposing to develop the 300 MW Henvey Inlet Wind Energy Centre ("HIWEC") as well as a transmission line with a voltage of up to 500 kilovolts ("kV") to deliver electricity generated from the HIWEC to the Ontario electricity grid.

Two potential transmission line routes are currently being considered. The first route extends east from the HIWEC connecting to the existing 500 kV Hydro One Networks Inc. ("HONI") transmission line (approximately 20 kilometres ("km")). The second route follows Highway 69 south to the Parry Sound Transformer Station extending approximately 90 km. Both routes may require construction of a transformer station or switching station to connect to the HONI line.

HIFN has legal authority to address the environmental assessment ("EA") of projects on its Reserve lands. The EA for the HIWEC is being undertaken to address all HIFN EA requirements. It will result in an HIWEC EA report that will be available for public and HIFN review and will require Band Council approval. The transmission line will undergo a "Category B" Environmental Review as described in the Ministry of the Environment and Climate Change's "Guide to Environmental Assessment Requirements for Electricity Projects" (January 2011). At the end of the Environmental Review, a Report will be made available for a 30-day review and comment period.

The assessments will:

- Review existing conditions of the study areas;
- Assess potential effects of construction, operations and maintenance and decommissioning on the environment and establish appropriate mitigation measures, if necessary; and
- Collect, document and assess input and feedback from the public, Aboriginal communities and other stakeholder groups.



Enclosed are copies of the following:

- Notice of Commencement of Environmental Assessment and Public Information Centre ("PIC") #1 by Henvey Inlet Wind LP for the Henvey Inlet Wind Energy Centre; and
- Notice of Commencement of Environmental Review and Public Information Centre #1 by Henvey Inlet Wind LP for a Transmission Line.

These notices provide an overview of the environmental studies to be undertaken, details on the first round of PICs, and information on the HIWEC Description Report and Transmission Line Description Report.

It is anticipated that there will be several future opportunities for input into these EAs. Two rounds of PICs as well as several meetings with agencies, Local Area Municipalities, and cottagers are planned.

If you believe that this matter does not impact your mandate or programs, we would appreciate you letting us know this by endorsing the space provided at the end of this letter. We would be grateful to receive this endorsement by or before **March 16, 2015**.

Throughout this study, should you wish to submit a comment or question, or receive more information, please contact Kim Sachtleben, Project Developer, and/ or Ken Noble, Project Developer, via:

**Email:**.....info@henveyinletwind.com;

**Phone:** ... (705) 857-5265; or

**Mail:** ..... 100 Simcoe Street, Suite 105, Toronto, ON M5H 3G2.

We look forward to working with you throughout these studies.

Encl: • Notice of Commencement of Environmental Assessment and Public Information Centre #1 for Henvey Inlet Wind LP Wind Energy Centre  
• Notice of Commencement of Environmental Review and Public Information Centre #1 by Henvey Inlet Wind LP for a Transmission Line



If you wish to be removed from our HIWEC contact list please advise us by endorsing the relevant section below and returning this page by mail (100 Simcoe Street, Suite 105, Toronto, ON M5H 3G2) or email (info@henveyinletwind.com ) by **March 16, 2015**.

- ☐ The HIWEC will not impact our agency's / organization's mandate or programs; we do not wish to be kept informed about this matter. Please remove us from the HIWEC contact list.
- ☐ The transmission line will not impact our agency's / organization's mandate or programs; we do not wish to be kept informed about this matter. Please remove us from the transmission line contact list.

**Signed:**

\_\_\_\_\_  
*Agency / Organization*

\_\_\_\_\_  
*Name*

\_\_\_\_\_  
*Title*

\_\_\_\_\_  
*Signature*

\_\_\_\_\_  
*Date*



**Henvey Inlet Wind LP**  
100 Simcoe Street, Suite 105  
Toronto, Ontario M5H-3G2  
  
T 855 244 5794  
F 416 979 8428  
[www.henveyinletwind.ca](http://www.henveyinletwind.ca)

January 23, 2015

Sudbury Detachment  
Royal Canadian Mounted Police (RCMP)  
1310 Sparks Street  
Sudbury, ON P3A 2CA

Dear Sir/Madam:

**RE: Notice of Commencement of Environmental Review & Public Information Centre #1**

Nigig Power Corporation ("Nigig") received a Feed-in-Tariff ("FIT") Contract from the Ontario Power Authority ("OPA") in 2011 for a 300 megawatt ("MW") wind energy centre on Reserve No. 2 lands held by the Crown in trust for the benefit of Henvey Inlet First Nation ("HIFN"). These lands are located on the eastern shore of Georgian Bay, north of Parry Sound. Henvey Inlet Wind LP ("HIW"), a limited partnership between Pattern Renewable Holdings Canada ULC and Nigig Power Corporation, is proposing to develop the 300 MW Henvey Inlet Wind Energy Centre ("HIWEC") as well as a transmission line with a voltage of up to 500 kilovolts ("kV") to deliver electricity generated from the HIWEC to the Ontario electricity grid.

Two potential transmission line routes are currently being considered. The first route extends east from the HIWEC connecting to the existing 500 kV Hydro One Networks Inc. ("HONI") transmission line (approximately 20 kilometres ("km")). The second route follows Highway 69 south to the Parry Sound Transformer Station extending approximately 90 km. Both routes may require construction of a transformer station or switching station to connect to the HONI line.

HIFN has legal authority to address the environmental assessment ("EA") of projects on its Reserve lands. The EA for the HIWEC is being undertaken to address all HIFN EA requirements. It will result in an HIWEC EA report that will be available for public and HIFN review and will require Band Council approval. The transmission line will undergo a "Category B" Environmental Review as described in the Ministry of the Environment and Climate Change's "Guide to Environmental Assessment Requirements for Electricity Projects" (January 2011). At the end of the Environmental Review, a Report will be made available for a 30-day review and comment period.

The assessments will:

- Review existing conditions of the study areas;
- Assess potential effects of construction, operations and maintenance and decommissioning on the environment and establish appropriate mitigation measures, if necessary; and
- Collect, document and assess input and feedback from the public, Aboriginal communities and other stakeholder groups.



Enclosed are copies of the following:

- Notice of Commencement of Environmental Assessment and Public Information Centre ("PIC") #1 by Henvey Inlet Wind LP for the Henvey Inlet Wind Energy Centre; and
- Notice of Commencement of Environmental Review and Public Information Centre #1 by Henvey Inlet Wind LP for a Transmission Line.

These notices provide an overview of the environmental studies to be undertaken, details on the first round of PICs, and information on the HIWEC Description Report and Transmission Line Description Report.

It is anticipated that there will be several future opportunities for input into these EAs. Two rounds of PICs as well as several meetings with agencies, Local Area Municipalities, and cottagers are planned.

If you believe that this matter does not impact your mandate or programs, we would appreciate you letting us know this by endorsing the space provided at the end of this letter. We would be grateful to receive this endorsement by or before **March 16, 2015**.

Throughout this study, should you wish to submit a comment or question, or receive more information, please contact Kim Sachtleben, Project Developer, and/ or Ken Noble, Project Developer, via:

**Email:**.....info@henveyinletwind.com;

**Phone:** ... (705) 857-5265; or

**Mail:** ..... 100 Simcoe Street, Suite 105, Toronto, ON M5H 3G2.

We look forward to working with you throughout these studies.

Encl: • Notice of Commencement of Environmental Assessment and Public Information Centre #1 for Henvey Inlet Wind LP Wind Energy Centre  
• Notice of Commencement of Environmental Review and Public Information Centre #1 by Henvey Inlet Wind LP for a Transmission Line

If you wish to be removed from our HIWEC contact list please advise us by endorsing the relevant section below and returning this page by mail (100 Simcoe Street, Suite 105, Toronto, ON M5H 3G2) or email (info@henveyinletwind.com ) by **March 16, 2015**.

- ☐ The HIWEC will not impact our agency's / organization's mandate or programs; we do not wish to be kept informed about this matter. Please remove us from the HIWEC contact list.
- ☐ The transmission line will not impact our agency's / organization's mandate or programs; we do not wish to be kept informed about this matter. Please remove us from the transmission line contact list.

**Signed:**

\_\_\_\_\_  
*Agency / Organization*

\_\_\_\_\_  
*Name*

\_\_\_\_\_  
*Title*

\_\_\_\_\_  
*Signature*

\_\_\_\_\_  
*Date*



**Henvey Inlet Wind LP**  
100 Simcoe Street, Suite 105  
Toronto, Ontario M5H-3G2  
  
T 855 244 5794  
F 416 979 8428  
[www.henveyinletwind.ca](http://www.henveyinletwind.ca)

January 23, 2015

Ms. Janet Patterson  
Chief Administrative Officer  
The District of Parry Sound Social Services Administration Board  
1 Beechwood Drive  
Parry Sound, ON P2A 1J2

Dear Ms. Patterson:

**RE: Notice of Commencement of Environmental Review & Public Information Centre #1**

Nigig Power Corporation ("Nigig") received a Feed-in-Tariff ("FIT") Contract from the Ontario Power Authority ("OPA") in 2011 for a 300 megawatt ("MW") wind energy centre on Reserve No. 2 lands held by the Crown in trust for the benefit of Henvey Inlet First Nation ("HIFN"). These lands are located on the eastern shore of Georgian Bay, north of Parry Sound. Henvey Inlet Wind LP ("HIW"), a limited partnership between Pattern Renewable Holdings Canada ULC and Nigig Power Corporation, is proposing to develop the 300 MW Henvey Inlet Wind Energy Centre ("HIWEC") as well as a transmission line with a voltage of up to 500 kilovolts ("kV") to deliver electricity generated from the HIWEC to the Ontario electricity grid.

Two potential transmission line routes are currently being considered. The first route extends east from the HIWEC connecting to the existing 500 kV Hydro One Networks Inc. ("HONI") transmission line (approximately 20 kilometres ("km")). The second route follows Highway 69 south to the Parry Sound Transformer Station extending approximately 90 km. Both routes may require construction of a transformer station or switching station to connect to the HONI line.

HIFN has legal authority to address the environmental assessment ("EA") of projects on its Reserve lands. The EA for the HIWEC is being undertaken to address all HIFN EA requirements. It will result in an HIWEC EA report that will be available for public and HIFN review and will require Band Council approval. The transmission line will undergo a "Category B" Environmental Review as described in the Ministry of the Environment and Climate Change's "Guide to Environmental Assessment Requirements for Electricity Projects" (January 2011). At the end of the Environmental Review, a Report will be made available for a 30-day review and comment period.

The assessments will:

- Review existing conditions of the study areas;
- Assess potential effects of construction, operations and maintenance and decommissioning on the environment and establish appropriate mitigation measures, if necessary; and
- Collect, document and assess input and feedback from the public, Aboriginal communities and other stakeholder groups.



Enclosed are copies of the following:

- Notice of Commencement of Environmental Assessment and Public Information Centre ("PIC") #1 by Henvey Inlet Wind LP for the Henvey Inlet Wind Energy Centre; and
- Notice of Commencement of Environmental Review and Public Information Centre #1 by Henvey Inlet Wind LP for a Transmission Line.

These notices provide an overview of the environmental studies to be undertaken, details on the first round of PICs, and information on the HIWEC Description Report and Transmission Line Description Report.

It is anticipated that there will be several future opportunities for input into these EAs. Two rounds of PICs as well as several meetings with agencies, Local Area Municipalities, and cottagers are planned.

If you believe that this matter does not impact your mandate or programs, we would appreciate you letting us know this by endorsing the space provided at the end of this letter. We would be grateful to receive this endorsement by or before **March 16, 2015**.

Throughout this study, should you wish to submit a comment or question, or receive more information, please contact Kim Sachtleben, Project Developer, and/ or Ken Noble, Project Developer, via:

**Email:**.....info@henveyinletwind.com;

**Phone:** ... (705) 857-5265; or

**Mail:** ..... 100 Simcoe Street, Suite 105, Toronto, ON M5H 3G2.

We look forward to working with you throughout these studies.

Encl: • Notice of Commencement of Environmental Assessment and Public Information Centre #1 for Henvey Inlet Wind LP Wind Energy Centre  
• Notice of Commencement of Environmental Review and Public Information Centre #1 by Henvey Inlet Wind LP for a Transmission Line

If you wish to be removed from our HIWEC contact list please advise us by endorsing the relevant section below and returning this page by mail (100 Simcoe Street, Suite 105, Toronto, ON M5H 3G2) or email (info@henveyinletwind.com ) by **March 16, 2015**.

- ☐ The HIWEC will not impact our agency's / organization's mandate or programs; we do not wish to be kept informed about this matter. Please remove us from the HIWEC contact list.
- ☐ The transmission line will not impact our agency's / organization's mandate or programs; we do not wish to be kept informed about this matter. Please remove us from the transmission line contact list.

**Signed:**

\_\_\_\_\_  
*Agency / Organization*

\_\_\_\_\_  
*Name*

\_\_\_\_\_  
*Title*

\_\_\_\_\_  
*Signature*

\_\_\_\_\_  
*Date*



**Henvey Inlet Wind LP**  
100 Simcoe Street, Suite 105  
Toronto, Ontario M5H-3G2  
  
T 855 244 5794  
F 416 979 8428  
[www.henveyinletwind.ca](http://www.henveyinletwind.ca)

January 23, 2015

Mr. David Zeit  
Environmental Officer  
Transport Canada  
4900 Yonge Street  
Government of Canada Building  
North York, ON M2N 6A5

Dear Mr. Zeit:

**RE: Notice of Commencement of Environmental Review & Public Information Centre #1**

Nigig Power Corporation ("Nigig") received a Feed-in-Tariff ("FIT") Contract from the Ontario Power Authority ("OPA") in 2011 for a 300 megawatt ("MW") wind energy centre on Reserve No. 2 lands held by the Crown in trust for the benefit of Henvey Inlet First Nation ("HIFN"). These lands are located on the eastern shore of Georgian Bay, north of Parry Sound. Henvey Inlet Wind LP ("HIW"), a limited partnership between Pattern Renewable Holdings Canada ULC and Nigig Power Corporation, is proposing to develop the 300 MW Henvey Inlet Wind Energy Centre ("HIWEC") as well as a transmission line with a voltage of up to 500 kilovolts ("kV") to deliver electricity generated from the HIWEC to the Ontario electricity grid.

Two potential transmission line routes are currently being considered. The first route extends east from the HIWEC connecting to the existing 500 kV Hydro One Networks Inc. ("HONI") transmission line (approximately 20 kilometres ("km")). The second route follows Highway 69 south to the Parry Sound Transformer Station extending approximately 90 km. Both routes may require construction of a transformer station or switching station to connect to the HONI line.

HIFN has legal authority to address the environmental assessment ("EA") of projects on its Reserve lands. The EA for the HIWEC is being undertaken to address all HIFN EA requirements. It will result in an HIWEC EA report that will be available for public and HIFN review and will require Band Council approval. The transmission line will undergo a "Category B" Environmental Review as described in the Ministry of the Environment and Climate Change's "Guide to Environmental Assessment Requirements for Electricity Projects" (January 2011). At the end of the Environmental Review, a Report will be made available for a 30-day review and comment period.

The assessments will:

- Review existing conditions of the study areas;
- Assess potential effects of construction, operations and maintenance and decommissioning on the environment and establish appropriate mitigation measures, if necessary; and
- Collect, document and assess input and feedback from the public, Aboriginal communities and other stakeholder groups.



Enclosed are copies of the following:

- Notice of Commencement of Environmental Assessment and Public Information Centre ("PIC") #1 by Henvey Inlet Wind LP for the Henvey Inlet Wind Energy Centre; and
- Notice of Commencement of Environmental Review and Public Information Centre #1 by Henvey Inlet Wind LP for a Transmission Line.

These notices provide an overview of the environmental studies to be undertaken, details on the first round of PICs, and information on the HIWEC Description Report and Transmission Line Description Report.

It is anticipated that there will be several future opportunities for input into these EAs. Two rounds of PICs as well as several meetings with agencies, Local Area Municipalities, and cottagers are planned.

If you believe that this matter does not impact your mandate or programs, we would appreciate you letting us know this by endorsing the space provided at the end of this letter. We would be grateful to receive this endorsement by or before **March 16, 2015**.

Throughout this study, should you wish to submit a comment or question, or receive more information, please contact Kim Sachtleben, Project Developer, and/ or Ken Noble, Project Developer, via:

**Email:**.....info@henveyinletwind.com;

**Phone:** ... (705) 857-5265; or

**Mail:** ..... 100 Simcoe Street, Suite 105, Toronto, ON M5H 3G2.

We look forward to working with you throughout these studies.

Encl: • Notice of Commencement of Environmental Assessment and Public Information Centre #1 for Henvey Inlet Wind LP Wind Energy Centre  
• Notice of Commencement of Environmental Review and Public Information Centre #1 by Henvey Inlet Wind LP for a Transmission Line

If you wish to be removed from our HIWEC contact list please advise us by endorsing the relevant section below and returning this page by mail (100 Simcoe Street, Suite 105, Toronto, ON M5H 3G2) or email (info@henveyinletwind.com ) by **March 16, 2015**.

- ☐ The HIWEC will not impact our agency's / organization's mandate or programs; we do not wish to be kept informed about this matter. Please remove us from the HIWEC contact list.
- ☐ The transmission line will not impact our agency's / organization's mandate or programs; we do not wish to be kept informed about this matter. Please remove us from the transmission line contact list.

**Signed:**

\_\_\_\_\_  
*Agency / Organization*

\_\_\_\_\_  
*Name*

\_\_\_\_\_  
*Title*

\_\_\_\_\_  
*Signature*

\_\_\_\_\_  
*Date*



**Henvey Inlet Wind LP**  
100 Simcoe Street, Suite 105  
Toronto, Ontario M5H-3G2  
  
T 855 244 5794  
F 416 979 8428  
[www.henveyinletwind.ca](http://www.henveyinletwind.ca)

January 23, 2015

Mr. Doug Schmidt  
Union Gas Ltd.  
PO Box 2001, 50 Keil Drive W  
Chatham, ON N7M 5M1

Dear Mr. Schmidt:

**RE: Notice of Commencement of Environmental Review & Public Information Centre #1**

Nigig Power Corporation ("Nigig") received a Feed-in-Tariff ("FIT") Contract from the Ontario Power Authority ("OPA") in 2011 for a 300 megawatt ("MW") wind energy centre on Reserve No. 2 lands held by the Crown in trust for the benefit of Henvey Inlet First Nation ("HIFN"). These lands are located on the eastern shore of Georgian Bay, north of Parry Sound. Henvey Inlet Wind LP ("HIW"), a limited partnership between Pattern Renewable Holdings Canada ULC and Nigig Power Corporation, is proposing to develop the 300 MW Henvey Inlet Wind Energy Centre ("HIWEC") as well as a transmission line with a voltage of up to 500 kilovolts ("kV") to deliver electricity generated from the HIWEC to the Ontario electricity grid.

Two potential transmission line routes are currently being considered. The first route extends east from the HIWEC connecting to the existing 500 kV Hydro One Networks Inc. ("HONI") transmission line (approximately 20 kilometres ("km")). The second route follows Highway 69 south to the Parry Sound Transformer Station extending approximately 90 km. Both routes may require construction of a transformer station or switching station to connect to the HONI line.

HIFN has legal authority to address the environmental assessment ("EA") of projects on its Reserve lands. The EA for the HIWEC is being undertaken to address all HIFN EA requirements. It will result in an HIWEC EA report that will be available for public and HIFN review and will require Band Council approval. The transmission line will undergo a "Category B" Environmental Review as described in the Ministry of the Environment and Climate Change's "Guide to Environmental Assessment Requirements for Electricity Projects" (January 2011). At the end of the Environmental Review, a Report will be made available for a 30-day review and comment period.

The assessments will:

- Review existing conditions of the study areas;
- Assess potential effects of construction, operations and maintenance and decommissioning on the environment and establish appropriate mitigation measures, if necessary; and
- Collect, document and assess input and feedback from the public, Aboriginal communities and other stakeholder groups.



Enclosed are copies of the following:

- Notice of Commencement of Environmental Assessment and Public Information Centre ("PIC") #1 by Henvey Inlet Wind LP for the Henvey Inlet Wind Energy Centre; and
- Notice of Commencement of Environmental Review and Public Information Centre #1 by Henvey Inlet Wind LP for a Transmission Line.

These notices provide an overview of the environmental studies to be undertaken, details on the first round of PICs, and information on the HIWEC Description Report and Transmission Line Description Report.

It is anticipated that there will be several future opportunities for input into these EAs. Two rounds of PICs as well as several meetings with agencies, Local Area Municipalities, and cottagers are planned.

If you believe that this matter does not impact your mandate or programs, we would appreciate you letting us know this by endorsing the space provided at the end of this letter. We would be grateful to receive this endorsement by or before **March 16, 2015**.

Throughout this study, should you wish to submit a comment or question, or receive more information, please contact Kim Sachtleben, Project Developer, and/ or Ken Noble, Project Developer, via:

**Email:**.....info@henveyinletwind.com;

**Phone:** ... (705) 857-5265; or

**Mail:** ..... 100 Simcoe Street, Suite 105, Toronto, ON M5H 3G2.

We look forward to working with you throughout these studies.

Encl: • Notice of Commencement of Environmental Assessment and Public Information Centre #1 for Henvey Inlet Wind LP Wind Energy Centre  
• Notice of Commencement of Environmental Review and Public Information Centre #1 by Henvey Inlet Wind LP for a Transmission Line

If you wish to be removed from our HIWEC contact list please advise us by endorsing the relevant section below and returning this page by mail (100 Simcoe Street, Suite 105, Toronto, ON M5H 3G2) or email (info@henveyinletwind.com ) by **March 16, 2015**.

- ☐ The HIWEC will not impact our agency's / organization's mandate or programs; we do not wish to be kept informed about this matter. Please remove us from the HIWEC contact list.
- ☐ The transmission line will not impact our agency's / organization's mandate or programs; we do not wish to be kept informed about this matter. Please remove us from the transmission line contact list.

**Signed:**

\_\_\_\_\_  
*Agency / Organization*

\_\_\_\_\_  
*Name*

\_\_\_\_\_  
*Title*

\_\_\_\_\_  
*Signature*

\_\_\_\_\_  
*Date*



**Henvey Inlet Wind LP**  
100 Simcoe Street, Suite 105  
Toronto, Ontario M5H-3G2  
  
T 855 244 5794  
F 416 979 8428  
[www.henveyinletwind.ca](http://www.henveyinletwind.ca)

January 23, 2015

Ms. Stephanie Demakos  
District EIT, Construction and Growth  
Union Gas Ltd.  
3840 Rhodes Drive, P.O. Box 700  
Windsor, ON N9A 6N7

Dear Ms. Demakos:

**RE: Notice of Commencement of Environmental Review & Public Information Centre #1**

Nigig Power Corporation ("Nigig") received a Feed-in-Tariff ("FIT") Contract from the Ontario Power Authority ("OPA") in 2011 for a 300 megawatt ("MW") wind energy centre on Reserve No. 2 lands held by the Crown in trust for the benefit of Henvey Inlet First Nation ("HIFN"). These lands are located on the eastern shore of Georgian Bay, north of Parry Sound. Henvey Inlet Wind LP ("HIW"), a limited partnership between Pattern Renewable Holdings Canada ULC and Nigig Power Corporation, is proposing to develop the 300 MW Henvey Inlet Wind Energy Centre ("HIWEC") as well as a transmission line with a voltage of up to 500 kilovolts ("kV") to deliver electricity generated from the HIWEC to the Ontario electricity grid.

Two potential transmission line routes are currently being considered. The first route extends east from the HIWEC connecting to the existing 500 kV Hydro One Networks Inc. ("HONI") transmission line (approximately 20 kilometres ("km")). The second route follows Highway 69 south to the Parry Sound Transformer Station extending approximately 90 km. Both routes may require construction of a transformer station or switching station to connect to the HONI line.

HIFN has legal authority to address the environmental assessment ("EA") of projects on its Reserve lands. The EA for the HIWEC is being undertaken to address all HIFN EA requirements. It will result in an HIWEC EA report that will be available for public and HIFN review and will require Band Council approval. The transmission line will undergo a "Category B" Environmental Review as described in the Ministry of the Environment and Climate Change's "Guide to Environmental Assessment Requirements for Electricity Projects" (January 2011). At the end of the Environmental Review, a Report will be made available for a 30-day review and comment period.

The assessments will:

- Review existing conditions of the study areas;
- Assess potential effects of construction, operations and maintenance and decommissioning on the environment and establish appropriate mitigation measures, if necessary; and
- Collect, document and assess input and feedback from the public, Aboriginal communities and other stakeholder groups.



Enclosed are copies of the following:

- Notice of Commencement of Environmental Assessment and Public Information Centre ("PIC") #1 by Henvey Inlet Wind LP for the Henvey Inlet Wind Energy Centre; and
- Notice of Commencement of Environmental Review and Public Information Centre #1 by Henvey Inlet Wind LP for a Transmission Line.

These notices provide an overview of the environmental studies to be undertaken, details on the first round of PICs, and information on the HIWEC Description Report and Transmission Line Description Report.

It is anticipated that there will be several future opportunities for input into these EAs. Two rounds of PICs as well as several meetings with agencies, Local Area Municipalities, and cottagers are planned.

If you believe that this matter does not impact your mandate or programs, we would appreciate you letting us know this by endorsing the space provided at the end of this letter. We would be grateful to receive this endorsement by or before **March 16, 2015**.

Throughout this study, should you wish to submit a comment or question, or receive more information, please contact Kim Sachtleben, Project Developer, and/ or Ken Noble, Project Developer, via:

**Email:**.....info@henveyinletwind.com;

**Phone:** ... (705) 857-5265; or

**Mail:** ..... 100 Simcoe Street, Suite 105, Toronto, ON M5H 3G2.

We look forward to working with you throughout these studies.

Encl: • Notice of Commencement of Environmental Assessment and Public Information Centre #1 for Henvey Inlet Wind LP Wind Energy Centre  
• Notice of Commencement of Environmental Review and Public Information Centre #1 by Henvey Inlet Wind LP for a Transmission Line

If you wish to be removed from our HIWEC contact list please advise us by endorsing the relevant section below and returning this page by mail (100 Simcoe Street, Suite 105, Toronto, ON M5H 3G2) or email (info@henveyinletwind.com ) by **March 16, 2015**.

- ☐ The HIWEC will not impact our agency's / organization's mandate or programs; we do not wish to be kept informed about this matter. Please remove us from the HIWEC contact list.
- ☐ The transmission line will not impact our agency's / organization's mandate or programs; we do not wish to be kept informed about this matter. Please remove us from the transmission line contact list.

**Signed:**

\_\_\_\_\_  
*Agency / Organization*

\_\_\_\_\_  
*Name*

\_\_\_\_\_  
*Title*

\_\_\_\_\_  
*Signature*

\_\_\_\_\_  
*Date*



**Henvey Inlet Wind LP**  
100 Simcoe Street, Suite 105  
Toronto, Ontario M5H-3G2  
  
T 855 244 5794  
F 416 979 8428  
[www.henveyinletwind.ca](http://www.henveyinletwind.ca)

February 18, 2015

Westwind Forest Stewardship Inc.  
72 Church Street  
Parry Sound, ON P2A 1Y9

Dear Sir/Madam:

**RE: Notice of Commencement of Environmental Review & Public Information Centre #1**

Nigig Power Corporation ("Nigig") received a Feed-in-Tariff ("FIT") Contract from the Ontario Power Authority ("OPA") in 2011 for a 300 megawatt ("MW") wind energy centre on Reserve No. 2 lands held by the Crown in trust for the benefit of Henvey Inlet First Nation ("HIFN"). These lands are located on the eastern shore of Georgian Bay, north of Parry Sound. Henvey Inlet Wind LP ("HIW"), a limited partnership between Pattern Renewable Holdings Canada ULC and Nigig Power Corporation, is proposing to develop the 300 MW Henvey Inlet Wind Energy Centre ("HIWEC") as well as a transmission line with a voltage of up to 500 kilovolts ("kV") to deliver electricity generated from the HIWEC to the Ontario electricity grid.

Two potential transmission line routes are currently being considered. The first route extends east from the HIWEC connecting to the existing 500 kV Hydro One Networks Inc. ("HONI") transmission line (approximately 20 kilometres ("km")). The second route follows Highway 69 south to the Parry Sound Transformer Station extending approximately 90 km. Both routes may require construction of a transformer station or switching station to connect to the HONI line.

HIFN has legal authority to address the environmental assessment ("EA") of projects on its Reserve lands. The EA for the HIWEC is being undertaken to address all HIFN EA requirements. It will result in an HIWEC EA report that will be available for public and HIFN review and will require Band Council approval. The transmission line will undergo a "Category B" Environmental Review as described in the Ministry of the Environment and Climate Change's "Guide to Environmental Assessment Requirements for Electricity Projects" (January 2011). At the end of the Environmental Review, a Report will be made available for a 30-day review and comment period.

The assessments will:

- Review existing conditions of the study areas;
- Assess potential effects of construction, operations and maintenance and decommissioning on the environment and establish appropriate mitigation measures, if necessary; and
- Collect, document and assess input and feedback from the public, Aboriginal communities and other stakeholder groups.



Enclosed are copies of the following:

- Notice of Commencement of Environmental Assessment and Public Information Centre ("PIC") #1 by Henvey Inlet Wind LP for the Henvey Inlet Wind Energy Centre; and
- Notice of Commencement of Environmental Review and Public Information Centre #1 by Henvey Inlet Wind LP for a Transmission Line.

These notices provide an overview of the environmental studies to be undertaken, details on the first round of PICs, and information on the HIWEC Description Report and Transmission Line Description Report.

It is anticipated that there will be several future opportunities for input into these EAs. Two rounds of PICs as well as several meetings with agencies, Local Area Municipalities, and cottagers are planned.

If you believe that this matter does not impact your mandate or programs, we would appreciate you letting us know this by endorsing the space provided at the end of this letter. We would be grateful to receive this endorsement by or before **March 16, 2015**.

Throughout this study, should you wish to submit a comment or question, or receive more information, please contact Kim Sachtleben, Project Developer, and/ or Ken Noble, Project Developer, via:

**Email:** .....info@henveyinletwind.com;

**Phone:** ... (705) 857-5265; or

**Mail:** ..... 100 Simcoe Street, Suite 105, Toronto, ON M5H 3G2.

We look forward to working with you throughout these studies.

Encl: • Notice of Commencement of Environmental Assessment and Public Information Centre #1 for Henvey Inlet Wind LP Wind Energy Centre  
• Notice of Commencement of Environmental Review and Public Information Centre #1 by Henvey Inlet Wind LP for a Transmission Line

If you wish to be removed from our HIWEC contact list please advise us by endorsing the relevant section below and returning this page by mail (100 Simcoe Street, Suite 105, Toronto, ON M5H 3G2) or email (info@henveyinletwind.com ) by **March 16, 2015**.

- ☐ The HIWEC will not impact our agency's / organization's mandate or programs; we do not wish to be kept informed about this matter. Please remove us from the HIWEC contact list.
- ☐ The transmission line will not impact our agency's / organization's mandate or programs; we do not wish to be kept informed about this matter. Please remove us from the transmission line contact list.

**Signed:**

\_\_\_\_\_  
*Agency / Organization*

\_\_\_\_\_  
*Name*

\_\_\_\_\_  
*Title*

\_\_\_\_\_  
*Signature*

\_\_\_\_\_  
*Date*



**Henvey Inlet Wind LP**  
295 Pickerel River Road  
Pickerel, ON P0G 1J0  
  
T 705 857 5265  
F 416 979 8428  
[www.henveyinletwind.ca](http://www.henveyinletwind.ca)

March 20, 2015

Mr. Mark Fox  
Network Radio Engineer - Public Safety Radio Services  
Ministry of Government Services  
222 Jarvis Street, 7th Floor  
Toronto ON M7A 0B6

Dear Mr. Fox:

**RE: Update on the Henvey Inlet Wind Energy Centre**

We are sending this letter to you as you had expressed interest in the Henvey Inlet Wind Energy Centre ("HIWEC") in 2011 and indicated that you required an update if the HIWEC changed.

Nigig Power Corporation ("Nigig") received a Feed-in-Tariff ("FIT") Contract from the Ontario Power Authority ("OPA") in 2011 for a 300 megawatt ("MW") wind energy centre on Reserve No. 2 lands held by the Crown in trust for the benefit of Henvey Inlet First Nation ("HIFN"). These lands are located on the eastern shore of Georgian Bay, north of Parry Sound. Henvey Inlet Wind LP ("HIW"), a limited partnership between Pattern Renewable Holdings Canada ULC and Nigig Power Corporation, is proposing to develop the 300 MW HIWEC as well as a transmission line with a voltage of up to 500 kilovolts ("kV") to deliver electricity generated from the HIWEC to the Ontario electricity grid.

Two potential Transmission Line routes are currently being considered. The first route extends east from the HIWEC connecting to the existing 500 kV Hydro One Networks Inc. ("HONI") transmission line (approximately 20 kilometres ("km")). The second route extends approximately 90 km and follows Highway 69 south before diverting southeast from Highway 69 to follow the existing 500 kV HONI transmission line and connects to the HONI system at the 230 kV line southeast of Parry Sound. Both routes may require construction of a transformer station or switching station to connect to the HONI line.

HIFN has legal authority to address the environmental assessment ("EA") of projects on its Reserve lands. The EA for the HIWEC is being undertaken to address all HIFN EA requirements. It will result in an HIWEC EA report that will be available for public and HIFN review and will require Band Council approval. The Transmission Line will undergo a "Category B" Environmental Review as described in the Ministry of the Environment and Climate Change's "Guide to Environmental Assessment Requirements for Electricity Projects" (January 2011). At the end of the Environmental Review, a Report will be made available for a 30-day review and comment period.

The assessments will:

- Review existing conditions of the study areas;
- Assess potential effects of construction, operations and maintenance and decommissioning on the environment and establish appropriate mitigation measures, if necessary; and
- Collect, document and assess input and feedback from the public, Aboriginal communities and other stakeholder groups.

Attached to this letter is current information on the EAs for the HIWEC and Transmission Line and recently held public meetings, as well as opportunities for comment on each. Please note that Transmission Line Route B may be adjusted slightly based on feedback from the public during PIC #1. Enclosed are copies of the following:

- Notice of Commencement of Environmental Assessment and Public Information Centre ("PIC") #1 by Henvey Inlet Wind LP for the Henvey Inlet Wind Energy Centre; and
- Notice of Commencement of Environmental Review and Public Information Centre #1 by Henvey Inlet Wind LP for a Transmission Line.

These notices provide an overview of the environmental studies to be undertaken, details on the first round of PICs, and information on the HIWEC Description Report and Transmission Line Description Report. A PIC was held on February 25, 2015 for the HIWEC and on March 3 and March 4, 2015 for the Transmission Line. The information boards that were on display at these events as well as more information on the HIWEC and Transmission Line can be accessed via the HIW website: [www.henveyinletwind.ca](http://www.henveyinletwind.ca).

It is anticipated that there will be several future opportunities for input into these EAs. Two rounds of PICs as well as several meetings with agencies, Local Area Municipalities, and cottagers are planned.

If you believe that this matter does not impact your mandate or programs, we would appreciate you letting us know this by endorsing the space provided at the end of this letter. We would be grateful to receive this endorsement by or before **April 10, 2015**.

Throughout this study, should you wish to submit a comment or question, or receive more information, please contact Kim Sachtleben, Project Developer, and/or Ken Noble, Project Developer, via:

**Email:** .....info@henveyinletwind.com;

**Phone:** ... (705) 857-5265; or

**Mail:** ..... 295 Pickerel River Road, Pickerel, ON P0G 1J0.

We look forward to working with you throughout these studies.

Encl: • Notice of Commencement of Environmental Assessment and Public Information Centre #1 for Henvey Inlet Wind LP Wind Energy Centre  
• Notice of Commencement of Environmental Review and Public Information Centre #1 by Henvey Inlet Wind LP for a Transmission Line



If you wish to be removed from our contact list please advise us by endorsing the relevant section below and returning this page by mail (295 Pickerel River Road, Pickerel, ON P0G 1J0) or email (info@henveyinletwind.com ) by **April 1, 2015**.

- ☐ The HIWEC will not impact our agency's / organization's mandate or programs; we do not wish to be kept informed about this matter. Please remove us from the HIWEC contact list.
- ☐ The Transmission Line will not impact our agency's / organization's mandate or programs; we do not wish to be kept informed about this matter. Please remove us from the Transmission Line contact list.

**Signed:**

\_\_\_\_\_  
*Agency / Organization*

\_\_\_\_\_  
*Name*

\_\_\_\_\_  
*Title*

\_\_\_\_\_  
*Signature*

\_\_\_\_\_  
*Date*



**Henvey Inlet Wind LP**  
295 Pickerel River Road  
Pickerel, ON P0G 1J0  
  
T 705 857 5265  
F 416 979 8428  
[www.henveyinletwind.ca](http://www.henveyinletwind.ca)

March 20, 2015

Wind Turbines  
Aerospace and Telecommunications Engineering Support Squadron  
Department of National Defence  
8 Wing Trenton  
Box 1000 Stn Forces  
Astra ON K0K 3W0

Dear Sir/Madam:

**RE: Update on the Henvey Inlet Wind Energy Centre**

We are sending this letter to you as you had expressed interest in the Henvey Inlet Wind Energy Centre ("HIWEC") in 2011 and indicated that you required an update if the HIWEC changed.

Nigig Power Corporation ("Nigig") received a Feed-in-Tariff ("FIT") Contract from the Ontario Power Authority ("OPA") in 2011 for a 300 megawatt ("MW") wind energy centre on Reserve No. 2 lands held by the Crown in trust for the benefit of Henvey Inlet First Nation ("HIFN"). These lands are located on the eastern shore of Georgian Bay, north of Parry Sound. Henvey Inlet Wind LP ("HIW"), a limited partnership between Pattern Renewable Holdings Canada ULC and Nigig Power Corporation, is proposing to develop the 300 MW HIWEC as well as a transmission line with a voltage of up to 500 kilovolts ("kV") to deliver electricity generated from the HIWEC to the Ontario electricity grid.

Two potential Transmission Line routes are currently being considered. The first route extends east from the HIWEC connecting to the existing 500 kV Hydro One Networks Inc. ("HONI") transmission line (approximately 20 kilometres ("km")). The second route extends approximately 90 km and follows Highway 69 south before diverting southeast from Highway 69 to follow the existing 500 kV HONI transmission line and connects to the HONI system at the 230 kV line southeast of Parry Sound. Both routes may require construction of a transformer station or switching station to connect to the HONI line.

HIFN has legal authority to address the environmental assessment ("EA") of projects on its Reserve lands. The EA for the HIWEC is being undertaken to address all HIFN EA requirements. It will result in an HIWEC EA report that will be available for public and HIFN review and will require Band Council approval. The Transmission Line will undergo a "Category B" Environmental Review as described in the Ministry of the Environment and Climate Change's "Guide to Environmental Assessment Requirements for Electricity Projects" (January 2011). At the end of the Environmental Review, a Report will be made available for a 30-day review and comment period.

The assessments will:

- Review existing conditions of the study areas;
- Assess potential effects of construction, operations and maintenance and decommissioning on the environment and establish appropriate mitigation measures, if necessary; and
- Collect, document and assess input and feedback from the public, Aboriginal communities and other stakeholder groups.

Attached to this letter is current information on the EAs for the HIWEC and Transmission Line and recently held public meetings, as well as opportunities for comment on each. Please note that Transmission Line Route B may be adjusted slightly based on feedback from the public during PIC #1. Enclosed are copies of the following:

- Notice of Commencement of Environmental Assessment and Public Information Centre ("PIC") #1 by Henvey Inlet Wind LP for the Henvey Inlet Wind Energy Centre; and
- Notice of Commencement of Environmental Review and Public Information Centre #1 by Henvey Inlet Wind LP for a Transmission Line.

These notices provide an overview of the environmental studies to be undertaken, details on the first round of PICs, and information on the HIWEC Description Report and Transmission Line Description Report. A PIC was held on February 25, 2015 for the HIWEC and on March 3 and March 4, 2015 for the Transmission Line. The information boards that were on display at these events as well as more information on the HIWEC and Transmission Line can be accessed via the HIW website: [www.henveyinletwind.ca](http://www.henveyinletwind.ca).

It is anticipated that there will be several future opportunities for input into these EAs. Two rounds of PICs as well as several meetings with agencies, Local Area Municipalities, and cottagers are planned.

If you believe that this matter does not impact your mandate or programs, we would appreciate you letting us know this by endorsing the space provided at the end of this letter. We would be grateful to receive this endorsement by or before **April 10, 2015**.

Throughout this study, should you wish to submit a comment or question, or receive more information, please contact Kim Sachtleben, Project Developer, and/or Ken Noble, Project Developer, via:

**Email:**.....info@henveyinletwind.com;

**Phone:** ... (705) 857-5265; or

**Mail:** ..... 295 Pickerel River Road, Pickerel, ON P0G 1J0.

We look forward to working with you throughout these studies.

Encl: • Notice of Commencement of Environmental Assessment and Public Information Centre #1 for Henvey Inlet Wind LP Wind Energy Centre  
• Notice of Commencement of Environmental Review and Public Information Centre #1 by Henvey Inlet Wind LP for a Transmission Line



If you wish to be removed from our contact list please advise us by endorsing the relevant section below and returning this page by mail (295 Pickerel River Road, Pickerel, ON P0G 1J0) or email (info@henveyinletwind.com ) by **April 1, 2015**.

- ☐ The HIWEC will not impact our agency's / organization's mandate or programs; we do not wish to be kept informed about this matter. Please remove us from the HIWEC contact list.
- ☐ The Transmission Line will not impact our agency's / organization's mandate or programs; we do not wish to be kept informed about this matter. Please remove us from the Transmission Line contact list.

**Signed:**

\_\_\_\_\_  
*Agency / Organization*

\_\_\_\_\_  
*Name*

\_\_\_\_\_  
*Title*

\_\_\_\_\_  
*Signature*

\_\_\_\_\_  
*Date*



**Henvey Inlet Wind LP**  
295 Pickerel River Road  
Pickerel, ON P0G 1J0  
  
T 705 857 5265  
F 416 979 8428  
[www.henveyinletwind.ca](http://www.henveyinletwind.ca)

March 20, 2015

Mr. David Raithby  
President  
Georgian Bay Coast Trail  
17 George St., Box 337  
Parry Sound ON P2A 2X4

Dear Mr. Raithby:

**RE: Update on the Henvey Inlet Wind Energy Centre**

We are sending this letter to you as you had expressed interest in the Henvey Inlet Wind Energy Centre ("HIWEC") in 2011 and indicated that you required an update if the HIWEC changed.

Nigig Power Corporation ("Nigig") received a Feed-in-Tariff ("FIT") Contract from the Ontario Power Authority ("OPA") in 2011 for a 300 megawatt ("MW") wind energy centre on Reserve No. 2 lands held by the Crown in trust for the benefit of Henvey Inlet First Nation ("HIFN"). These lands are located on the eastern shore of Georgian Bay, north of Parry Sound. Henvey Inlet Wind LP ("HIW"), a limited partnership between Pattern Renewable Holdings Canada ULC and Nigig Power Corporation, is proposing to develop the 300 MW HIWEC as well as a transmission line with a voltage of up to 500 kilovolts ("kV") to deliver electricity generated from the HIWEC to the Ontario electricity grid.

Two potential Transmission Line routes are currently being considered. The first route extends east from the HIWEC connecting to the existing 500 kV Hydro One Networks Inc. ("HONI") transmission line (approximately 20 kilometres ("km")). The second route extends approximately 90 km and follows Highway 69 south before diverting southeast from Highway 69 to follow the existing 500 kV HONI transmission line and connects to the HONI system at the 230 kV line southeast of Parry Sound. Both routes may require construction of a transformer station or switching station to connect to the HONI line.

HIFN has legal authority to address the environmental assessment ("EA") of projects on its Reserve lands. The EA for the HIWEC is being undertaken to address all HIFN EA requirements. It will result in an HIWEC EA report that will be available for public and HIFN review and will require Band Council approval. The Transmission Line will undergo a "Category B" Environmental Review as described in the Ministry of the Environment and Climate Change's "Guide to Environmental Assessment Requirements for Electricity Projects" (January 2011). At the end of the Environmental Review, a Report will be made available for a 30-day review and comment period.

The assessments will:

- Review existing conditions of the study areas;
- Assess potential effects of construction, operations and maintenance and decommissioning on the environment and establish appropriate mitigation measures, if necessary; and
- Collect, document and assess input and feedback from the public, Aboriginal communities and other stakeholder groups.

Attached to this letter is current information on the EAs for the HIWEC and Transmission Line and recently held public meetings, as well as opportunities for comment on each. Please note that Transmission Line Route B may be adjusted slightly based on feedback from the public during PIC #1. Enclosed are copies of the following:

- Notice of Commencement of Environmental Assessment and Public Information Centre ("PIC") #1 by Henvey Inlet Wind LP for the Henvey Inlet Wind Energy Centre; and
- Notice of Commencement of Environmental Review and Public Information Centre #1 by Henvey Inlet Wind LP for a Transmission Line.

These notices provide an overview of the environmental studies to be undertaken, details on the first round of PICs, and information on the HIWEC Description Report and Transmission Line Description Report. A PIC was held on February 25, 2015 for the HIWEC and on March 3 and March 4, 2015 for the Transmission Line. The information boards that were on display at these events as well as more information on the HIWEC and Transmission Line can be accessed via the HIW website: [www.henveyinletwind.ca](http://www.henveyinletwind.ca).

It is anticipated that there will be several future opportunities for input into these EAs. Two rounds of PICs as well as several meetings with agencies, Local Area Municipalities, and cottagers are planned.

If you believe that this matter does not impact your mandate or programs, we would appreciate you letting us know this by endorsing the space provided at the end of this letter. We would be grateful to receive this endorsement by or before **April 10, 2015**.

Throughout this study, should you wish to submit a comment or question, or receive more information, please contact Kim Sachtleben, Project Developer, and/or Ken Noble, Project Developer, via:

**Email:** .....info@henveyinletwind.com;

**Phone:** ... (705) 857-5265; or

**Mail:** ..... 295 Pickerel River Road, Pickerel, ON P0G 1J0.

We look forward to working with you throughout these studies.

Encl: • Notice of Commencement of Environmental Assessment and Public Information Centre #1 for Henvey Inlet Wind LP Wind Energy Centre  
• Notice of Commencement of Environmental Review and Public Information Centre #1 by Henvey Inlet Wind LP for a Transmission Line



If you wish to be removed from our contact list please advise us by endorsing the relevant section below and returning this page by mail (295 Pickerel River Road, Pickerel, ON P0G 1J0) or email (info@henveyinletwind.com ) by **April 1, 2015**.

- ☐ The HIWEC will not impact our agency's / organization's mandate or programs; we do not wish to be kept informed about this matter. Please remove us from the HIWEC contact list.
- ☐ The Transmission Line will not impact our agency's / organization's mandate or programs; we do not wish to be kept informed about this matter. Please remove us from the Transmission Line contact list.

**Signed:**

\_\_\_\_\_  
*Agency / Organization*

\_\_\_\_\_  
*Name*

\_\_\_\_\_  
*Title*

\_\_\_\_\_  
*Signature*

\_\_\_\_\_  
*Date*



**Henvey Inlet Wind LP**  
295 Pickerel River Road  
Pickerel, ON P0G 1J0  
  
T 705 857 5265  
F 416 979 8428  
[www.henveyinletwind.ca](http://www.henveyinletwind.ca)

March 20, 2015

Mr. Jim Rook  
President  
French River Stewardship Council  
Box 2, Site 11, RR1  
Alban ON P0M 1A0

Dear Mr. Rook:

**RE: Update on the Henvey Inlet Wind Energy Centre**

We are sending this letter to you as you had expressed interest in the Henvey Inlet Wind Energy Centre ("HIWEC") in 2011 and indicated that you required an update if the HIWEC changed.

Nigig Power Corporation ("Nigig") received a Feed-in-Tariff ("FIT") Contract from the Ontario Power Authority ("OPA") in 2011 for a 300 megawatt ("MW") wind energy centre on Reserve No. 2 lands held by the Crown in trust for the benefit of Henvey Inlet First Nation ("HIFN"). These lands are located on the eastern shore of Georgian Bay, north of Parry Sound. Henvey Inlet Wind LP ("HIW"), a limited partnership between Pattern Renewable Holdings Canada ULC and Nigig Power Corporation, is proposing to develop the 300 MW HIWEC as well as a transmission line with a voltage of up to 500 kilovolts ("kV") to deliver electricity generated from the HIWEC to the Ontario electricity grid.

Two potential Transmission Line routes are currently being considered. The first route extends east from the HIWEC connecting to the existing 500 kV Hydro One Networks Inc. ("HONI") transmission line (approximately 20 kilometres ("km")). The second route extends approximately 90 km and follows Highway 69 south before diverting southeast from Highway 69 to follow the existing 500 kV HONI transmission line and connects to the HONI system at the 230 kV line southeast of Parry Sound. Both routes may require construction of a transformer station or switching station to connect to the HONI line.

HIFN has legal authority to address the environmental assessment ("EA") of projects on its Reserve lands. The EA for the HIWEC is being undertaken to address all HIFN EA requirements. It will result in an HIWEC EA report that will be available for public and HIFN review and will require Band Council approval. The Transmission Line will undergo a "Category B" Environmental Review as described in the Ministry of the Environment and Climate Change's "Guide to Environmental Assessment Requirements for Electricity Projects" (January 2011). At the end of the Environmental Review, a Report will be made available for a 30-day review and comment period.

The assessments will:

- Review existing conditions of the study areas;
- Assess potential effects of construction, operations and maintenance and decommissioning on the environment and establish appropriate mitigation measures, if necessary; and
- Collect, document and assess input and feedback from the public, Aboriginal communities and other stakeholder groups.

Attached to this letter is current information on the EAs for the HIWEC and Transmission Line and recently held public meetings, as well as opportunities for comment on each. Please note that Transmission Line Route B may be adjusted slightly based on feedback from the public during PIC #1. Enclosed are copies of the following:

- Notice of Commencement of Environmental Assessment and Public Information Centre ("PIC") #1 by Henvey Inlet Wind LP for the Henvey Inlet Wind Energy Centre; and
- Notice of Commencement of Environmental Review and Public Information Centre #1 by Henvey Inlet Wind LP for a Transmission Line.

These notices provide an overview of the environmental studies to be undertaken, details on the first round of PICs, and information on the HIWEC Description Report and Transmission Line Description Report. A PIC was held on February 25, 2015 for the HIWEC and on March 3 and March 4, 2015 for the Transmission Line. The information boards that were on display at these events as well as more information on the HIWEC and Transmission Line can be accessed via the HIW website: [www.henveyinletwind.ca](http://www.henveyinletwind.ca).

It is anticipated that there will be several future opportunities for input into these EAs. Two rounds of PICs as well as several meetings with agencies, Local Area Municipalities, and cottagers are planned.

If you believe that this matter does not impact your mandate or programs, we would appreciate you letting us know this by endorsing the space provided at the end of this letter. We would be grateful to receive this endorsement by or before **April 10, 2015**.

Throughout this study, should you wish to submit a comment or question, or receive more information, please contact Kim Sachtleben, Project Developer, and/or Ken Noble, Project Developer, via:

**Email:** .....info@henveyinletwind.com;

**Phone:** ... (705) 857-5265; or

**Mail:** ..... 295 Pickerel River Road, Pickerel, ON P0G 1J0.

We look forward to working with you throughout these studies.

Encl: • Notice of Commencement of Environmental Assessment and Public Information Centre #1 for Henvey Inlet Wind LP Wind Energy Centre  
• Notice of Commencement of Environmental Review and Public Information Centre #1 by Henvey Inlet Wind LP for a Transmission Line



If you wish to be removed from our contact list please advise us by endorsing the relevant section below and returning this page by mail (295 Pickerel River Road, Pickerel, ON P0G 1J0) or email (info@henveyinletwind.com ) by **April 1, 2015**.

- ☐ The HIWEC will not impact our agency's / organization's mandate or programs; we do not wish to be kept informed about this matter. Please remove us from the HIWEC contact list.
- ☐ The Transmission Line will not impact our agency's / organization's mandate or programs; we do not wish to be kept informed about this matter. Please remove us from the Transmission Line contact list.

**Signed:**

\_\_\_\_\_  
*Agency / Organization*

\_\_\_\_\_  
*Name*

\_\_\_\_\_  
*Title*

\_\_\_\_\_  
*Signature*

\_\_\_\_\_  
*Date*



**Henvey Inlet Wind LP**  
295 Pickerel River Road  
Pickerel, ON P0G 1J0  
  
T 705 857 5265  
F 416 979 8428  
[www.henveyinletwind.ca](http://www.henveyinletwind.ca)

March 20, 2015

Mr. David Sweetnam  
Executive Director  
Georgian Bay Forever  
PO Box 163  
Caledon ON L7E 5T2

Dear Mr. Sweetnam:

**RE: Update on the Henvey Inlet Wind Energy Centre**

We are sending this letter to you as you had expressed interest in the Henvey Inlet Wind Energy Centre ("HIWEC") in 2011 and indicated that you required an update if the HIWEC changed.

Nigig Power Corporation ("Nigig") received a Feed-in-Tariff ("FIT") Contract from the Ontario Power Authority ("OPA") in 2011 for a 300 megawatt ("MW") wind energy centre on Reserve No. 2 lands held by the Crown in trust for the benefit of Henvey Inlet First Nation ("HIFN"). These lands are located on the eastern shore of Georgian Bay, north of Parry Sound. Henvey Inlet Wind LP ("HIW"), a limited partnership between Pattern Renewable Holdings Canada ULC and Nigig Power Corporation, is proposing to develop the 300 MW HIWEC as well as a transmission line with a voltage of up to 500 kilovolts ("kV") to deliver electricity generated from the HIWEC to the Ontario electricity grid.

Two potential Transmission Line routes are currently being considered. The first route extends east from the HIWEC connecting to the existing 500 kV Hydro One Networks Inc. ("HONI") transmission line (approximately 20 kilometres ("km")). The second route extends approximately 90 km and follows Highway 69 south before diverting southeast from Highway 69 to follow the existing 500 kV HONI transmission line and connects to the HONI system at the 230 kV line southeast of Parry Sound. Both routes may require construction of a transformer station or switching station to connect to the HONI line.

HIFN has legal authority to address the environmental assessment ("EA") of projects on its Reserve lands. The EA for the HIWEC is being undertaken to address all HIFN EA requirements. It will result in an HIWEC EA report that will be available for public and HIFN review and will require Band Council approval. The Transmission Line will undergo a "Category B" Environmental Review as described in the Ministry of the Environment and Climate Change's "Guide to Environmental Assessment Requirements for Electricity Projects" (January 2011). At the end of the Environmental Review, a Report will be made available for a 30-day review and comment period.

The assessments will:

- Review existing conditions of the study areas;
- Assess potential effects of construction, operations and maintenance and decommissioning on the environment and establish appropriate mitigation measures, if necessary; and
- Collect, document and assess input and feedback from the public, Aboriginal communities and other stakeholder groups.

Attached to this letter is current information on the EAs for the HIWEC and Transmission Line and recently held public meetings, as well as opportunities for comment on each. Please note that Transmission Line Route B may be adjusted slightly based on feedback from the public during PIC #1. Enclosed are copies of the following:

- Notice of Commencement of Environmental Assessment and Public Information Centre ("PIC") #1 by Henvey Inlet Wind LP for the Henvey Inlet Wind Energy Centre; and
- Notice of Commencement of Environmental Review and Public Information Centre #1 by Henvey Inlet Wind LP for a Transmission Line.

These notices provide an overview of the environmental studies to be undertaken, details on the first round of PICs, and information on the HIWEC Description Report and Transmission Line Description Report. A PIC was held on February 25, 2015 for the HIWEC and on March 3 and March 4, 2015 for the Transmission Line. The information boards that were on display at these events as well as more information on the HIWEC and Transmission Line can be accessed via the HIW website: [www.henveyinletwind.ca](http://www.henveyinletwind.ca).

It is anticipated that there will be several future opportunities for input into these EAs. Two rounds of PICs as well as several meetings with agencies, Local Area Municipalities, and cottagers are planned.

If you believe that this matter does not impact your mandate or programs, we would appreciate you letting us know this by endorsing the space provided at the end of this letter. We would be grateful to receive this endorsement by or before **April 10, 2015**.

Throughout this study, should you wish to submit a comment or question, or receive more information, please contact Kim Sachtleben, Project Developer, and/or Ken Noble, Project Developer, via:

**Email:** .....info@henveyinletwind.com;

**Phone:** ... (705) 857-5265; or

**Mail:** ..... 295 Pickerel River Road, Pickerel, ON P0G 1J0.

We look forward to working with you throughout these studies.

Encl: • Notice of Commencement of Environmental Assessment and Public Information Centre #1 for Henvey Inlet Wind LP Wind Energy Centre  
• Notice of Commencement of Environmental Review and Public Information Centre #1 by Henvey Inlet Wind LP for a Transmission Line



If you wish to be removed from our contact list please advise us by endorsing the relevant section below and returning this page by mail (295 Pickerel River Road, Pickerel, ON P0G 1J0) or email (info@henveyinletwind.com ) by **April 1, 2015**.

- ☐ The HIWEC will not impact our agency's / organization's mandate or programs; we do not wish to be kept informed about this matter. Please remove us from the HIWEC contact list.
- ☐ The Transmission Line will not impact our agency's / organization's mandate or programs; we do not wish to be kept informed about this matter. Please remove us from the Transmission Line contact list.

**Signed:**

\_\_\_\_\_  
*Agency / Organization*

\_\_\_\_\_  
*Name*

\_\_\_\_\_  
*Title*

\_\_\_\_\_  
*Signature*

\_\_\_\_\_  
*Date*



**Henvey Inlet Wind LP**  
295 Pickerel River Road  
Pickerel, ON P0G 1J0  
  
T 705 857 5265  
F 416 979 8428  
[www.henveyinletwind.ca](http://www.henveyinletwind.ca)

March 20, 2015

Mr. Larry Woolner  
President  
Sail Parry Sound  
PO Box 734  
Parry Sound ON P2A 2Z1

Dear Mr. Woolner:

**RE: Update on the Henvey Inlet Wind Energy Centre**

We are sending this letter to you as you had expressed interest in the Henvey Inlet Wind Energy Centre ("HIWEC") in 2011 and indicated that you required an update if the HIWEC changed.

Nigig Power Corporation ("Nigig") received a Feed-in-Tariff ("FIT") Contract from the Ontario Power Authority ("OPA") in 2011 for a 300 megawatt ("MW") wind energy centre on Reserve No. 2 lands held by the Crown in trust for the benefit of Henvey Inlet First Nation ("HIFN"). These lands are located on the eastern shore of Georgian Bay, north of Parry Sound. Henvey Inlet Wind LP ("HIW"), a limited partnership between Pattern Renewable Holdings Canada ULC and Nigig Power Corporation, is proposing to develop the 300 MW HIWEC as well as a transmission line with a voltage of up to 500 kilovolts ("kV") to deliver electricity generated from the HIWEC to the Ontario electricity grid.

Two potential Transmission Line routes are currently being considered. The first route extends east from the HIWEC connecting to the existing 500 kV Hydro One Networks Inc. ("HONI") transmission line (approximately 20 kilometres ("km")). The second route extends approximately 90 km and follows Highway 69 south before diverting southeast from Highway 69 to follow the existing 500 kV HONI transmission line and connects to the HONI system at the 230 kV line southeast of Parry Sound. Both routes may require construction of a transformer station or switching station to connect to the HONI line.

HIFN has legal authority to address the environmental assessment ("EA") of projects on its Reserve lands. The EA for the HIWEC is being undertaken to address all HIFN EA requirements. It will result in an HIWEC EA report that will be available for public and HIFN review and will require Band Council approval. The Transmission Line will undergo a "Category B" Environmental Review as described in the Ministry of the Environment and Climate Change's "Guide to Environmental Assessment Requirements for Electricity Projects" (January 2011). At the end of the Environmental Review, a Report will be made available for a 30-day review and comment period.

The assessments will:

- Review existing conditions of the study areas;
- Assess potential effects of construction, operations and maintenance and decommissioning on the environment and establish appropriate mitigation measures, if necessary; and
- Collect, document and assess input and feedback from the public, Aboriginal communities and other stakeholder groups.

Attached to this letter is current information on the EAs for the HIWEC and Transmission Line and recently held public meetings, as well as opportunities for comment on each. Please note that Transmission Line Route B may be adjusted slightly based on feedback from the public during PIC #1. Enclosed are copies of the following:

- Notice of Commencement of Environmental Assessment and Public Information Centre ("PIC") #1 by Henvey Inlet Wind LP for the Henvey Inlet Wind Energy Centre; and
- Notice of Commencement of Environmental Review and Public Information Centre #1 by Henvey Inlet Wind LP for a Transmission Line.

These notices provide an overview of the environmental studies to be undertaken, details on the first round of PICs, and information on the HIWEC Description Report and Transmission Line Description Report. A PIC was held on February 25, 2015 for the HIWEC and on March 3 and March 4, 2015 for the Transmission Line. The information boards that were on display at these events as well as more information on the HIWEC and Transmission Line can be accessed via the HIW website: [www.henveyinletwind.ca](http://www.henveyinletwind.ca).

It is anticipated that there will be several future opportunities for input into these EAs. Two rounds of PICs as well as several meetings with agencies, Local Area Municipalities, and cottagers are planned.

If you believe that this matter does not impact your mandate or programs, we would appreciate you letting us know this by endorsing the space provided at the end of this letter. We would be grateful to receive this endorsement by or before **April 10, 2015**.

Throughout this study, should you wish to submit a comment or question, or receive more information, please contact Kim Sachtleben, Project Developer, and/or Ken Noble, Project Developer, via:

**Email:**.....info@henveyinletwind.com;

**Phone:** ... (705) 857-5265; or

**Mail:** .....295 Pickerel River Road, Pickerel, ON P0G 1J0.

We look forward to working with you throughout these studies.

Encl: • Notice of Commencement of Environmental Assessment and Public Information Centre #1 for Henvey Inlet Wind LP Wind Energy Centre  
• Notice of Commencement of Environmental Review and Public Information Centre #1 by Henvey Inlet Wind LP for a Transmission Line



If you wish to be removed from our contact list please advise us by endorsing the relevant section below and returning this page by mail (295 Pickerel River Road, Pickerel, ON P0G 1J0) or email (info@henveyinletwind.com ) by **April 1, 2015**.

- ☐ The HIWEC will not impact our agency's / organization's mandate or programs; we do not wish to be kept informed about this matter. Please remove us from the HIWEC contact list.
- ☐ The Transmission Line will not impact our agency's / organization's mandate or programs; we do not wish to be kept informed about this matter. Please remove us from the Transmission Line contact list.

**Signed:**

\_\_\_\_\_  
*Agency / Organization*

\_\_\_\_\_  
*Name*

\_\_\_\_\_  
*Title*

\_\_\_\_\_  
*Signature*

\_\_\_\_\_  
*Date*



**Henvey Inlet Wind LP**  
295 Pickerel River Road  
Pickerel, ON P0G 1J0  
  
T 705 857 5265  
F 416 979 8428  
[www.henveyinletwind.ca](http://www.henveyinletwind.ca)

March 20, 2015

Mr. Tim Dyer  
Owner  
White Squall Paddling Centre  
53 East Carling Bay Road  
Nobel ON P0G 1G0

Dear Mr. Dyer:

**RE: Update on the Henvey Inlet Wind Energy Centre**

We are sending this letter to you as you had expressed interest in the Henvey Inlet Wind Energy Centre ("HIWEC") in 2011 and indicated that you required an update if the HIWEC changed.

Nigig Power Corporation ("Nigig") received a Feed-in-Tariff ("FIT") Contract from the Ontario Power Authority ("OPA") in 2011 for a 300 megawatt ("MW") wind energy centre on Reserve No. 2 lands held by the Crown in trust for the benefit of Henvey Inlet First Nation ("HIFN"). These lands are located on the eastern shore of Georgian Bay, north of Parry Sound. Henvey Inlet Wind LP ("HIW"), a limited partnership between Pattern Renewable Holdings Canada ULC and Nigig Power Corporation, is proposing to develop the 300 MW HIWEC as well as a transmission line with a voltage of up to 500 kilovolts ("kV") to deliver electricity generated from the HIWEC to the Ontario electricity grid.

Two potential Transmission Line routes are currently being considered. The first route extends east from the HIWEC connecting to the existing 500 kV Hydro One Networks Inc. ("HONI") transmission line (approximately 20 kilometres ("km")). The second route extends approximately 90 km and follows Highway 69 south before diverting southeast from Highway 69 to follow the existing 500 kV HONI transmission line and connects to the HONI system at the 230 kV line southeast of Parry Sound. Both routes may require construction of a transformer station or switching station to connect to the HONI line.

HIFN has legal authority to address the environmental assessment ("EA") of projects on its Reserve lands. The EA for the HIWEC is being undertaken to address all HIFN EA requirements. It will result in an HIWEC EA report that will be available for public and HIFN review and will require Band Council approval. The Transmission Line will undergo a "Category B" Environmental Review as described in the Ministry of the Environment and Climate Change's "Guide to Environmental Assessment Requirements for Electricity Projects" (January 2011). At the end of the Environmental Review, a Report will be made available for a 30-day review and comment period.

The assessments will:

- Review existing conditions of the study areas;
- Assess potential effects of construction, operations and maintenance and decommissioning on the environment and establish appropriate mitigation measures, if necessary; and
- Collect, document and assess input and feedback from the public, Aboriginal communities and other stakeholder groups.

Attached to this letter is current information on the EAs for the HIWEC and Transmission Line and recently held public meetings, as well as opportunities for comment on each. Please note that Transmission Line Route B may be adjusted slightly based on feedback from the public during PIC #1. Enclosed are copies of the following:

- Notice of Commencement of Environmental Assessment and Public Information Centre ("PIC") #1 by Henvey Inlet Wind LP for the Henvey Inlet Wind Energy Centre; and
- Notice of Commencement of Environmental Review and Public Information Centre #1 by Henvey Inlet Wind LP for a Transmission Line.

These notices provide an overview of the environmental studies to be undertaken, details on the first round of PICs, and information on the HIWEC Description Report and Transmission Line Description Report. A PIC was held on February 25, 2015 for the HIWEC and on March 3 and March 4, 2015 for the Transmission Line. The information boards that were on display at these events as well as more information on the HIWEC and Transmission Line can be accessed via the HIW website: [www.henveyinletwind.ca](http://www.henveyinletwind.ca).

It is anticipated that there will be several future opportunities for input into these EAs. Two rounds of PICs as well as several meetings with agencies, Local Area Municipalities, and cottagers are planned.

If you believe that this matter does not impact your mandate or programs, we would appreciate you letting us know this by endorsing the space provided at the end of this letter. We would be grateful to receive this endorsement by or before **April 10, 2015**.

Throughout this study, should you wish to submit a comment or question, or receive more information, please contact Kim Sachtleben, Project Developer, and/or Ken Noble, Project Developer, via:

**Email:** .....info@henveyinletwind.com;

**Phone:** ... (705) 857-5265; or

**Mail:** ..... 295 Pickerel River Road, Pickerel, ON P0G 1J0.

We look forward to working with you throughout these studies.

Encl: • Notice of Commencement of Environmental Assessment and Public Information Centre #1 for Henvey Inlet Wind LP Wind Energy Centre  
• Notice of Commencement of Environmental Review and Public Information Centre #1 by Henvey Inlet Wind LP for a Transmission Line



If you wish to be removed from our contact list please advise us by endorsing the relevant section below and returning this page by mail (295 Pickerel River Road, Pickerel, ON P0G 1J0) or email (info@henveyinletwind.com ) by **April 1, 2015**.

- ☐ The HIWEC will not impact our agency's / organization's mandate or programs; we do not wish to be kept informed about this matter. Please remove us from the HIWEC contact list.
- ☐ The Transmission Line will not impact our agency's / organization's mandate or programs; we do not wish to be kept informed about this matter. Please remove us from the Transmission Line contact list.

**Signed:**

\_\_\_\_\_  
*Agency / Organization*

\_\_\_\_\_  
*Name*

\_\_\_\_\_  
*Title*

\_\_\_\_\_  
*Signature*

\_\_\_\_\_  
*Date*



**Henvey Inlet Wind LP**  
295 Pickerel River Road  
Pickерel, ON P0G 1J0  
  
T 705 857 5265  
F 416 979 8428  
[www.henveyinletwind.ca](http://www.henveyinletwind.ca)

April 23, 2015

Eastern Georgian Bay Stewardship Council

Dear Sir/Madam:

**RE: Henvey Inlet Wind Energy Centre**

We are sending this letter to you as you may have interest in the Henvey Inlet Wind Energy Centre ("HIWEC").

Nigig Power Corporation ("Nigig") received a Feed-in-Tariff ("FIT") Contract from the Ontario Power Authority ("OPA") in 2011 for a 300 megawatt ("MW") wind energy centre on Reserve No. 2 lands held by the Crown in trust for the benefit of Henvey Inlet First Nation ("HIFN"). These lands are located on the eastern shore of Georgian Bay, north of Parry Sound. Henvey Inlet Wind LP ("HIW"), a limited partnership between Pattern Renewable Holdings Canada ULC and Nigig Power Corporation, is proposing to develop the 300 MW HIWEC as well as a transmission line with a voltage of up to 500 kilovolts ("kV") to deliver electricity generated from the HIWEC to the Ontario electricity grid.

Two potential Transmission Line routes are currently being considered. The first route extends east from the HIWEC connecting to the existing 500 kV Hydro One Networks Inc. ("HONI") transmission line (approximately 20 kilometres ("km")). The second route extends approximately 90 km and follows Highway 69 south before diverting southeast from Highway 69 to follow the existing 500 kV HONI transmission line and connects to the HONI system at the 230 kV line southeast of Parry Sound. Both routes may require construction of a transformer station or switching station to connect to the HONI line.

HIFN has legal authority to address the environmental assessment ("EA") of projects on its Reserve lands. The EA for the HIWEC is being undertaken to address all HIFN EA requirements. It will result in an HIWEC EA report that will be available for public and HIFN review and will require Band Council approval. The Transmission Line will undergo a "Category B" Environmental Review as described in the Ministry of the Environment and Climate Change's "Guide to Environmental Assessment Requirements for Electricity Projects" (January 2011). At the end of the Environmental Review, a Report will be made available for a 30-day review and comment period.

The assessments will:

- Review existing conditions of the study areas;
- Assess potential effects of construction, operations and maintenance and decommissioning on the environment and establish appropriate mitigation measures, if necessary; and
- Collect, document and assess input and feedback from the public, Aboriginal communities and other stakeholder groups.

Attached to this letter is current information on the EAs for the HIWEC and Transmission Line and recently held public meetings, as well as opportunities for comment on each. Please note that Transmission Line Route B may be adjusted slightly based on feedback from the public during PIC #1. Enclosed are copies of the following:

- Notice of Commencement of Environmental Assessment and Public Information Centre ("PIC") #1 by Henvey Inlet Wind LP for the Henvey Inlet Wind Energy Centre; and
- Notice of Commencement of Environmental Review and Public Information Centre #1 by Henvey Inlet Wind LP for a Transmission Line.

These notices provide an overview of the environmental studies to be undertaken, details on the first round of PICs, and information on the HIWEC Description Report and Transmission Line Description Report. A PIC was held on February 25, 2015 for the HIWEC and on March 3 and March 4, 2015 for the Transmission Line. The information boards that were on display at these events as well as more information on the HIWEC and Transmission Line can be accessed via the HIW website: [www.henveyinletwind.ca](http://www.henveyinletwind.ca).

It is anticipated that there will be several future opportunities for input into these EAs. Two rounds of PICs as well as several meetings with agencies, Local Area Municipalities, and cottagers are planned.

If you believe that this matter does not impact your mandate or programs, we would appreciate you letting us know this by endorsing the space provided at the end of this letter. We would be grateful to receive this endorsement by or before **May 15, 2015**.

Throughout this study, should you wish to submit a comment or question, or receive more information, please contact Kim Sachtleben, Project Developer, and/or Ken Noble, Project Developer, via:

**Email:** .....info@henveyinletwind.com;

**Phone:** ... (705) 857-5265; or

**Mail:** ..... 295 Pickerel River Road, Pickerel, ON P0G 1J0.

We look forward to working with you throughout these studies.

Encl: • Notice of Commencement of Environmental Assessment and Public Information Centre #1 for Henvey Inlet Wind LP Wind Energy Centre  
• Notice of Commencement of Environmental Review and Public Information Centre #1 by Henvey Inlet Wind LP for a Transmission Line



If you wish to be removed from our contact list please advise us by endorsing the relevant section below and returning this page by mail (295 Pickerel River Road, Pickerel, ON P0G 1J0) or email (info@henveyinletwind.com ) by **May 15, 2015**.

- ☐ The HIWEC will not impact our agency's / organization's mandate or programs; we do not wish to be kept informed about this matter. Please remove us from the HIWEC contact list.
- ☐ The Transmission Line will not impact our agency's / organization's mandate or programs; we do not wish to be kept informed about this matter. Please remove us from the Transmission Line contact list.

**Signed:**

\_\_\_\_\_  
*Agency / Organization*

\_\_\_\_\_  
*Name*

\_\_\_\_\_  
*Title*

\_\_\_\_\_  
*Signature*

\_\_\_\_\_  
*Date*



**Henvey Inlet Wind LP**  
100 Simcoe Street, Suite 105  
Toronto, Ontario M5H-3G2  
  
T 855 244 5794  
F 416 979 8428  
[www.henveyinletwind.ca](http://www.henveyinletwind.ca)

January 23, 2015

Ms. Gail Mitchell  
Director  
Aboriginal Affairs and Northern Development Canada  
Ontario Region  
25 St. Clair Avenue East, 8th Floor  
Toronto, ON M4T 1M2

Dear Ms. Mitchell:

**RE: Notice of Commencement of Environmental Assessment & Public Information Centre #1**

Nigig Power Corporation ("Nigig") received a Feed-in-Tariff ("FIT") Contract from the Ontario Power Authority ("OPA") in 2011 for a 300 megawatt ("MW") wind energy centre on Reserve No. 2 lands held by the Crown in trust for the benefit of Henvey Inlet First Nation ("HIFN"). These lands are located on the eastern shore of Georgian Bay, north of Parry Sound. Henvey Inlet Wind LP ("HIW"), a limited partnership between Pattern Renewable Holdings Canada ULC and Nigig Power Corporation, is proposing to develop the 300 MW Henvey Inlet Wind Energy Centre ("HIWEC"). The HIWEC will be connected to a transmission line with a voltage of up to 500 kilovolts ("kV") to deliver electricity to the Ontario electricity grid.

Two potential transmission line routes are currently being considered. The first route extends east from the HIWEC connecting to the existing 500 kV Hydro One Networks Inc. ("HONI") transmission line (approximately 20 kilometres ("km")). The second route follows Highway 69 south to the Parry Sound Transformer Station extending approximately 90 km. Both routes may require construction of a transformer station or switching station to connect to the HONI line.

HIFN has legal authority to address the environmental assessment ("EA") of projects on its Reserve lands. The EA for the HIWEC is being undertaken to address all HIFN EA requirements. It will result in an HIWEC EA report that will be available for public and HIFN review and will require Band Council approval. The transmission line will undergo a "Category B" Environmental Review as described in the Ministry of the Environment and Climate Change's "Guide to Environmental Assessment Requirements for Electricity Projects" (January 2011). At the end of the Environmental Review, a Report will be made available for a 30-day review and comment period.

The assessments will:

- Review existing conditions of the study areas;
- Assess potential effects of construction, operations and maintenance and decommissioning on the environment and establish appropriate mitigation measures, if necessary; and
- Collect, document and assess input and feedback from the public, Aboriginal communities and other stakeholder groups.

Enclosed are copies of the following:

- Notice of Commencement of Environmental Assessment and Public Information Centre ("PIC") #1 by Henvey Inlet Wind LP for the Henvey Inlet Wind Energy Centre; and
- Notice of Commencement of Environmental Review and Public Information Centre #1 by Henvey Inlet Wind LP for a Transmission Line.

These notices provide an overview of the environmental studies to be undertaken, details on the first round of PICs, and information on the HIWEC Description Report and Transmission Line Description Report.

As part of our notification efforts for the transmission line, we intend to notify the Magnetawan First Nation, Shawanaga First Nation, Wasauksing First Nation, Dokis First Nation and Métis Nation of Ontario. HIW values the participation of Aboriginal communities, and wishes to ensure that all Aboriginal interests and concerns are taken into consideration and addressed in a timely manner. We request that you confirm that these communities are the most appropriate for consultation, and that you will identify any other communities or groups that should also be consulted for the transmission line.

It is anticipated that there will be several future opportunities for input into these EAs. Two rounds of PICs as well as several meetings with agencies, Local Area Municipalities, and cottagers are planned.

Throughout this study, should you wish to submit a comment or question, or receive more information, please contact Patricia Stirbys, Aboriginal Practice Leader, and Ken Noble, Project Developer, via:

**Email:**.....info@henveyinletwind.com;

**Phone:** ... (705) 857-5265; or

**Mail:** .....100 Simcoe Street, Suite 105, Toronto, ON M5H 3G2

We look forward to working with you throughout these studies.

Encl: • Notice of Commencement of Environmental Assessment and Public Information Centre #1 for Henvey Inlet Wind LP Wind Energy Centre  
• Notice of Commencement of Environmental Review and Public Information Centre #1 by Henvey Inlet Wind LP for a Transmission Line



**Henvey Inlet Wind LP**  
100 Simcoe Street, Suite 105  
Toronto, Ontario M5H-3G2  
  
T 855 244 5794  
F 416 979 8428  
[www.henveyinletwind.ca](http://www.henveyinletwind.ca)

January 23, 2015

Chief William Diabo and Council  
Magnetawan First Nation  
Administration Building, 10 Hwy 529  
Britt, ON P0G 1A0

Dear Chief Diabo and Council:

**RE: Notice of Commencement of Environmental Assessment & Public Information Centre #1**

Henvey Inlet Wind LP ("HIW"), a limited partnership between Pattern Renewable Holdings Canada ULC and Nigig Power Corporation, has commenced planning for the construction of a transmission line with a voltage of up to 500 kilovolts ("kV"). The transmission line will deliver electricity generated from the Henvey Inlet Wind Energy Centre ("HIWEC"), located on the Henvey Inlet First Nation Reserve No. 2, to the Ontario electricity grid. Two potential transmission line routes are currently being considered. The first route extends east from the HIWEC connecting to the existing 500 kV Hydro One Networks Inc. ("HONI") transmission line (approximately 20 kilometres ("km")). The second route follows Highway 69 south to the Parry Sound Transformer Station extending approximately 90 km. Both routes may require construction of a transformer station to connect to the HONI line.

The transmission line will undergo a "Category B" Environmental Review as described in the Ministry of the Environment and Climate Change's "Guide to Environmental Assessment Requirements for Electricity Projects" (January 2011). At the end of the Environmental Review, a Report will be made available for a 30-day review and comment period.

The Environmental Review for the transmission line will:

- Review existing conditions of the study area;
- Assess potential effects of construction, operations and maintenance and decommissioning on the environment and establish appropriate mitigation measures, if necessary; and
- Collect, document and assess input and feedback from the public, Aboriginal communities and other stakeholder groups.

As part of our notification efforts, we value your community's participation in the planning of the transmission line. We also wish to give you an opportunity to ensure that all of your Aboriginal interests and concerns are taken into consideration and addressed in a timely manner. Please also identify any individuals that should be included on the mailing list for future notices. We would be happy to engage them through future notices or discussions.

Enclosed is a copy of the Notice of Commencement of Environmental Review and Public Information Centre ("PIC") #1, providing an overview of the Environmental Review process, details on the first round of PICs, and information on the Transmission Line Description Report.

Your community will be notified of each stage of the Environmental Review process and provided opportunities to provide feedback. It is anticipated that there will be several future opportunities for input into these EAs. Two rounds of PICs as well as several meetings with agencies, Local Area Municipalities, and cottagers are planned.

Please advise us of your interest in this study by responding to this letter with the following information by **March 16, 2015**:

- The representative from your community / organization who will participate as part of the study;
- If you would like to be removed from the transmission line contact list because your community / organization has no concerns; and/or
- Initial comments and feedback pertaining to the study that should be considered as we move forward.

Please be advised that in association with this letter to your community / organization, we have issued letters to the following federal and provincial agencies, as well as Aboriginal communities / organizations:

- Aboriginal Affairs and Northern Development, Environmental Unit;
- Ministry of Aboriginal Affairs, Consultation Unit; and
- Aboriginal Communities / Organizations:
  - Magnetawan First Nation;
  - Shawanaga First Nation;
  - Wasauksing First Nation;
  - Dokis First Nation; and
  - Métis Nation of Ontario.

Throughout this study, should you wish to submit a comment or question, or receive more information, please contact Patricia Stirbys by:

**Email:**.....info@henveyinletwind.com;

**Phone:** ... (705) 857-5265; or

**Mail:** ..... 100 Simcoe Street, Suite 105, Toronto, ON M5H 3G2



**Henvey Inlet Wind LP**  
100 Simcoe Street, Suite 105  
Toronto, Ontario M5H-3G2  
  
T 855 244 5794  
F 416 979 8428  
[www.henveyinletwind.ca](http://www.henveyinletwind.ca)

January 23, 2015

Mr. Adam Good  
Consultation Points Person  
Shawanaga First Nation  
R.R. 1, 2 Village Road  
Nobel, ON P0G 1G0

Dear Mr. Good:

**RE: Notice of Commencement of Environmental Assessment & Public Information Centre #1**

Henvey Inlet Wind LP ("HIW"), a limited partnership between Pattern Renewable Holdings Canada ULC and Nigig Power Corporation, has commenced planning for the construction of a transmission line with a voltage of up to 500 kilovolts ("kV"). The transmission line will deliver electricity generated from the Henvey Inlet Wind Energy Centre ("HIWEC"), located on the Henvey Inlet First Nation Reserve No. 2, to the Ontario electricity grid. Two potential transmission line routes are currently being considered. The first route extends east from the HIWEC connecting to the existing 500 kV Hydro One Networks Inc. ("HONI") transmission line (approximately 20 kilometres ("km")). The second route follows Highway 69 south to the Parry Sound Transformer Station extending approximately 90 km. Both routes may require construction of a transformer station to connect to the HONI line.

The transmission line will undergo a "Category B" Environmental Review as described in the Ministry of the Environment and Climate Change's "Guide to Environmental Assessment Requirements for Electricity Projects" (January 2011). At the end of the Environmental Review, a Report will be made available for a 30-day review and comment period.

The Environmental Review for the transmission line will:

- Review existing conditions of the study area;
- Assess potential effects of construction, operations and maintenance and decommissioning on the environment and establish appropriate mitigation measures, if necessary; and
- Collect, document and assess input and feedback from the public, Aboriginal communities and other stakeholder groups.

As part of our notification efforts, we value your community's participation in the planning of the transmission line. We also wish to give you an opportunity to ensure that all of your Aboriginal interests and concerns are taken into consideration and addressed in a timely manner. Please also identify any individuals that should be included on the mailing list for future notices. We would be happy to engage them through future notices or discussions.

Enclosed is a copy of the Notice of Commencement of Environmental Review and Public Information Centre ("PIC") #1, providing an overview of the Environmental Review process, details on the first round of PICs, and information on the Transmission Line Description Report.

Your community will be notified of each stage of the Environmental Review process and provided opportunities to provide feedback. It is anticipated that there will be several future opportunities for input into these EAs. Two rounds of PICs as well as several meetings with agencies, Local Area Municipalities, and cottagers are planned.

Please advise us of your interest in this study by responding to this letter with the following information by **March 16, 2015**:

- The representative from your community / organization who will participate as part of the study;
- If you would like to be removed from the transmission line contact list because your community / organization has no concerns; and/or
- Initial comments and feedback pertaining to the study that should be considered as we move forward.

Please be advised that in association with this letter to your community / organization, we have issued letters to the following federal and provincial agencies, as well as Aboriginal communities / organizations:

- Aboriginal Affairs and Northern Development, Environmental Unit;
- Ministry of Aboriginal Affairs, Consultation Unit; and
- Aboriginal Communities / Organizations:
  - Magnetawan First Nation;
  - Shawanaga First Nation;
  - Wasauksing First Nation;
  - Dokis First Nation; and
  - Métis Nation of Ontario.

Throughout this study, should you wish to submit a comment or question, or receive more information, please contact Patricia Stirbys by:

**Email:**.....info@henveyinletwind.com;

**Phone:** ... (705) 857-5265; or

**Mail:** ..... 100 Simcoe Street, Suite 105, Toronto, ON M5H 3G2



**Henvey Inlet Wind LP**  
100 Simcoe Street, Suite 105  
Toronto, Ontario M5H-3G2  
  
T 855 244 5794  
F 416 979 8428  
[www.henveyinletwind.ca](http://www.henveyinletwind.ca)

January 23, 2015

Chief Wayne Pamajewon and Council  
Shawanaga First Nation  
R.R. 1, 2 Village Road  
Nobel, ON P0G 1G0

Dear Chief Pamajewon and Council:

**RE: Notice of Commencement of Environmental Assessment & Public Information Centre #1**

Henvey Inlet Wind LP ("HIW"), a limited partnership between Pattern Renewable Holdings Canada ULC and Nigig Power Corporation, has commenced planning for the construction of a transmission line with a voltage of up to 500 kilovolts ("kV"). The transmission line will deliver electricity generated from the Henvey Inlet Wind Energy Centre ("HIWEC"), located on the Henvey Inlet First Nation Reserve No. 2, to the Ontario electricity grid. Two potential transmission line routes are currently being considered. The first route extends east from the HIWEC connecting to the existing 500 kV Hydro One Networks Inc. ("HONI") transmission line (approximately 20 kilometres ("km")). The second route follows Highway 69 south to the Parry Sound Transformer Station extending approximately 90 km. Both routes may require construction of a transformer station to connect to the HONI line.

The transmission line will undergo a "Category B" Environmental Review as described in the Ministry of the Environment and Climate Change's "Guide to Environmental Assessment Requirements for Electricity Projects" (January 2011). At the end of the Environmental Review, a Report will be made available for a 30-day review and comment period.

The Environmental Review for the transmission line will:

- Review existing conditions of the study area;
- Assess potential effects of construction, operations and maintenance and decommissioning on the environment and establish appropriate mitigation measures, if necessary; and
- Collect, document and assess input and feedback from the public, Aboriginal communities and other stakeholder groups.

As part of our notification efforts, we value your community's participation in the planning of the transmission line. We also wish to give you an opportunity to ensure that all of your Aboriginal interests and concerns are taken into consideration and addressed in a timely manner. Please also identify any individuals that should be included on the mailing list for future notices. We would be happy to engage them through future notices or discussions.

Enclosed is a copy of the Notice of Commencement of Environmental Review and Public Information Centre ("PIC") #1, providing an overview of the Environmental Review process, details on the first round of PICs, and information on the Transmission Line Description Report.

Your community will be notified of each stage of the Environmental Review process and provided opportunities to provide feedback. It is anticipated that there will be several future opportunities for input into these EAs. Two rounds of PICs as well as several meetings with agencies, Local Area Municipalities, and cottagers are planned.

Please advise us of your interest in this study by responding to this letter with the following information by **March 16, 2015**:

- The representative from your community / organization who will participate as part of the study;
- If you would like to be removed from the transmission line contact list because your community / organization has no concerns; and/or
- Initial comments and feedback pertaining to the study that should be considered as we move forward.

Please be advised that in association with this letter to your community / organization, we have issued letters to the following federal and provincial agencies, as well as Aboriginal communities / organizations:

- Aboriginal Affairs and Northern Development, Environmental Unit;
- Ministry of Aboriginal Affairs, Consultation Unit; and
- Aboriginal Communities / Organizations:
  - Magnetawan First Nation;
  - Shawanaga First Nation;
  - Wasauksing First Nation;
  - Dokis First Nation; and
  - Métis Nation of Ontario.

Throughout this study, should you wish to submit a comment or question, or receive more information, please contact Patricia Stirbys by:

**Email:**.....info@henveyinletwind.com;

**Phone:** ... (705) 857-5265; or

**Mail:** ..... 100 Simcoe Street, Suite 105, Toronto, ON M5H 3G2



**Henvey Inlet Wind LP**  
100 Simcoe Street, Suite 105  
Toronto, Ontario M5H-3G2  
  
T 855 244 5794  
F 416 979 8428  
[www.henveyinletwind.ca](http://www.henveyinletwind.ca)

January 23, 2015

Chief Warren Tabobondung and Council  
Wasauksing (Parry Island) First Nation  
PO Box 250  
Parry Sound, ON P2A 2X4

Dear Chief Tabobondung and Council:

**RE: Notice of Commencement of Environmental Assessment & Public Information Centre #1**

Henvey Inlet Wind LP ("HIW"), a limited partnership between Pattern Renewable Holdings Canada ULC and Nigig Power Corporation, has commenced planning for the construction of a transmission line with a voltage of up to 500 kilovolts ("kV"). The transmission line will deliver electricity generated from the Henvey Inlet Wind Energy Centre ("HIWEC"), located on the Henvey Inlet First Nation Reserve No. 2, to the Ontario electricity grid. Two potential transmission line routes are currently being considered. The first route extends east from the HIWEC connecting to the existing 500 kV Hydro One Networks Inc. ("HONI") transmission line (approximately 20 kilometres ("km")). The second route follows Highway 69 south to the Parry Sound Transformer Station extending approximately 90 km. Both routes may require construction of a transformer station to connect to the HONI line.

The transmission line will undergo a "Category B" Environmental Review as described in the Ministry of the Environment and Climate Change's "Guide to Environmental Assessment Requirements for Electricity Projects" (January 2011). At the end of the Environmental Review, a Report will be made available for a 30-day review and comment period.

The Environmental Review for the transmission line will:

- Review existing conditions of the study area;
- Assess potential effects of construction, operations and maintenance and decommissioning on the environment and establish appropriate mitigation measures, if necessary; and
- Collect, document and assess input and feedback from the public, Aboriginal communities and other stakeholder groups.

As part of our notification efforts, we value your community's participation in the planning of the transmission line. We also wish to give you an opportunity to ensure that all of your Aboriginal interests and concerns are taken into consideration and addressed in a timely manner. Please also identify any individuals that should be included on the mailing list for future notices. We would be happy to engage them through future notices or discussions.

Enclosed is a copy of the Notice of Commencement of Environmental Review and Public Information Centre ("PIC") #1, providing an overview of the Environmental Review process, details on the first round of PICs, and information on the Transmission Line Description Report.

Your community will be notified of each stage of the Environmental Review process and provided opportunities to provide feedback. It is anticipated that there will be several future opportunities for input into these EAs. Two rounds of PICs as well as several meetings with agencies, Local Area Municipalities, and cottagers are planned.

Please advise us of your interest in this study by responding to this letter with the following information by **March 16, 2015**:

- The representative from your community / organization who will participate as part of the study;
- If you would like to be removed from the transmission line contact list because your community / organization has no concerns; and/or
- Initial comments and feedback pertaining to the study that should be considered as we move forward.

Please be advised that in association with this letter to your community / organization, we have issued letters to the following federal and provincial agencies, as well as Aboriginal communities / organizations:

- Aboriginal Affairs and Northern Development, Environmental Unit;
- Ministry of Aboriginal Affairs, Consultation Unit; and
- Aboriginal Communities / Organizations:
  - Magnetawan First Nation;
  - Shawanaga First Nation;
  - Wasauksing First Nation;
  - Dokis First Nation; and
  - Métis Nation of Ontario.

Throughout this study, should you wish to submit a comment or question, or receive more information, please contact Patricia Stirbys by:

**Email:**.....info@henveyinletwind.com;

**Phone:** ... (705) 857-5265; or

**Mail:** ..... 100 Simcoe Street, Suite 105, Toronto, ON M5H 3G2



**Henvey Inlet Wind LP**  
100 Simcoe Street, Suite 105  
Toronto, Ontario M5H-3G2  
  
T 855 244 5794  
F 416 979 8428  
[www.henveyinletwind.ca](http://www.henveyinletwind.ca)

January 23, 2015

Chief Denise Restoule and Council  
Dokis First Nation  
940A Main Street  
Dokis First Nation, ON P0M 2N1

Dear Chief Restoule and Council:

**RE: Notice of Commencement of Environmental Assessment & Public Information Centre #1**

Henvey Inlet Wind LP ("HIW"), a limited partnership between Pattern Renewable Holdings Canada ULC and Nigig Power Corporation, has commenced planning for the construction of a transmission line with a voltage of up to 500 kilovolts ("kV"). The transmission line will deliver electricity generated from the Henvey Inlet Wind Energy Centre ("HIWEC"), located on the Henvey Inlet First Nation Reserve No. 2, to the Ontario electricity grid. Two potential transmission line routes are currently being considered. The first route extends east from the HIWEC connecting to the existing 500 kV Hydro One Networks Inc. ("HONI") transmission line (approximately 20 kilometres ("km")). The second route follows Highway 69 south to the Parry Sound Transformer Station extending approximately 90 km. Both routes may require construction of a transformer station to connect to the HONI line.

The transmission line will undergo a "Category B" Environmental Review as described in the Ministry of the Environment and Climate Change's "Guide to Environmental Assessment Requirements for Electricity Projects" (January 2011). At the end of the Environmental Review, a Report will be made available for a 30-day review and comment period.

The Environmental Review for the transmission line will:

- Review existing conditions of the study area;
- Assess potential effects of construction, operations and maintenance and decommissioning on the environment and establish appropriate mitigation measures, if necessary; and
- Collect, document and assess input and feedback from the public, Aboriginal communities and other stakeholder groups.

As part of our notification efforts, we value your community's participation in the planning of the transmission line. We also wish to give you an opportunity to ensure that all of your Aboriginal interests and concerns are taken into consideration and addressed in a timely manner. Please also identify any individuals that should be included on the mailing list for future notices. We would be happy to engage them through future notices or discussions.

Enclosed is a copy of the Notice of Commencement of Environmental Review and Public Information Centre ("PIC") #1, providing an overview of the Environmental Review process, details on the first round of PICs, and information on the Transmission Line Description Report.

Your community will be notified of each stage of the Environmental Review process and provided opportunities to provide feedback. It is anticipated that there will be several future opportunities for input into these EAs. Two rounds of PICs as well as several meetings with agencies, Local Area Municipalities, and cottagers are planned.

Please advise us of your interest in this study by responding to this letter with the following information by **March 16, 2015**:

- The representative from your community / organization who will participate as part of the study;
- If you would like to be removed from the transmission line contact list because your community / organization has no concerns; and/or
- Initial comments and feedback pertaining to the study that should be considered as we move forward.

Please be advised that in association with this letter to your community / organization, we have issued letters to the following federal and provincial agencies, as well as Aboriginal communities / organizations:

- Aboriginal Affairs and Northern Development, Environmental Unit;
- Ministry of Aboriginal Affairs, Consultation Unit; and
- Aboriginal Communities / Organizations:
  - Magnetawan First Nation;
  - Shawanaga First Nation;
  - Wasauksing First Nation;
  - Dokis First Nation; and
  - Métis Nation of Ontario.

Throughout this study, should you wish to submit a comment or question, or receive more information, please contact Patricia Stirbys by:

**Email:**.....info@henveyinletwind.com;

**Phone:** ... (705) 857-5265; or

**Mail:** ..... 100 Simcoe Street, Suite 105, Toronto, ON M5H 3G2



**Henvey Inlet Wind LP**  
100 Simcoe Street, Suite 105  
Toronto, Ontario M5H-3G2  
  
T 855 244 5794  
F 416 979 8428  
[www.henveyinletwind.ca](http://www.henveyinletwind.ca)

January 23, 2015

Mr. James Wagar  
Manager, Natural Resources and Consultation  
MNO Consultation Office  
311-75 Sherbourne Street  
Toronto, ON M5A 2P9

Dear Mr. Wagar:

**RE: Notice of Commencement of Environmental Assessment & Public Information Centre #1**

Henvey Inlet Wind LP ("HIW"), a limited partnership between Pattern Renewable Holdings Canada ULC and Nigig Power Corporation, has commenced planning for the construction of a transmission line with a voltage of up to 500 kilovolts ("kV"). The transmission line will deliver electricity generated from the Henvey Inlet Wind Energy Centre ("HIWEC"), located on the Henvey Inlet First Nation Reserve No. 2, to the Ontario electricity grid. Two potential transmission line routes are currently being considered. The first route extends east from the HIWEC connecting to the existing 500 kV Hydro One Networks Inc. ("HONI") transmission line (approximately 20 kilometres ("km")). The second route follows Highway 69 south to the Parry Sound Transformer Station extending approximately 90 km. Both routes may require construction of a transformer station to connect to the HONI line.

The transmission line will undergo a "Category B" Environmental Review as described in the Ministry of the Environment and Climate Change's "Guide to Environmental Assessment Requirements for Electricity Projects" (January 2011). At the end of the Environmental Review, a Report will be made available for a 30-day review and comment period.

The Environmental Review for the transmission line will:

- Review existing conditions of the study area;
- Assess potential effects of construction, operations and maintenance and decommissioning on the environment and establish appropriate mitigation measures, if necessary; and
- Collect, document and assess input and feedback from the public, Aboriginal communities and other stakeholder groups.

As part of our notification efforts, we value your community's participation in the planning of the transmission line. We also wish to give you an opportunity to ensure that all of your Aboriginal interests and concerns are taken into consideration and addressed in a timely manner. Please also identify any individuals that should be included on the mailing list for future notices. We would be happy to engage them through future notices or discussions.

Enclosed is a copy of the Notice of Commencement of Environmental Review and Public Information Centre ("PIC") #1, providing an overview of the Environmental Review process, details on the first round of PICs, and information on the Transmission Line Description Report.

Your community will be notified of each stage of the Environmental Review process and provided opportunities to provide feedback. It is anticipated that there will be several future opportunities for input into these EAs. Two rounds of PICs as well as several meetings with agencies, Local Area Municipalities, and cottagers are planned.

Please advise us of your interest in this study by responding to this letter with the following information by **March 16, 2015**:

- The representative from your community / organization who will participate as part of the study;
- If you would like to be removed from the transmission line contact list because your community / organization has no concerns; and/or
- Initial comments and feedback pertaining to the study that should be considered as we move forward.

Please be advised that in association with this letter to your community / organization, we have issued letters to the following federal and provincial agencies, as well as Aboriginal communities / organizations:

- Aboriginal Affairs and Northern Development, Environmental Unit;
- Ministry of Aboriginal Affairs, Consultation Unit; and
- Aboriginal Communities / Organizations:
  - Magnetawan First Nation;
  - Shawanaga First Nation;
  - Wasauksing First Nation;
  - Dokis First Nation; and
  - Métis Nation of Ontario.

Throughout this study, should you wish to submit a comment or question, or receive more information, please contact Patricia Stirbys by:

**Email:**.....info@henveyinletwind.com;

**Phone:** ... (705) 857-5265; or

**Mail:** ..... 100 Simcoe Street, Suite 105, Toronto, ON M5H 3G2



**Henvey Inlet Wind LP**  
100 Simcoe Street, Suite 105  
Toronto, Ontario M5H-3G2  
  
T 855 244 5794  
F 416 979 8428  
[www.henveyinletwind.ca](http://www.henveyinletwind.ca)

January 23, 2015

Mr. Richard Sarrazin  
President  
MNOSudbury Metis Council  
260 Alder  
Sudbury, ON P3C 5P4

Dear Mr. Sarrazin:

**RE: Notice of Commencement of Environmental Assessment & Public Information Centre #1**

Henvey Inlet Wind LP ("HIW"), a limited partnership between Pattern Renewable Holdings Canada ULC and Nigig Power Corporation, has commenced planning for the construction of a transmission line with a voltage of up to 500 kilovolts ("kV"). The transmission line will deliver electricity generated from the Henvey Inlet Wind Energy Centre ("HIWEC"), located on the Henvey Inlet First Nation Reserve No. 2, to the Ontario electricity grid. Two potential transmission line routes are currently being considered. The first route extends east from the HIWEC connecting to the existing 500 kV Hydro One Networks Inc. ("HONI") transmission line (approximately 20 kilometres ("km")). The second route follows Highway 69 south to the Parry Sound Transformer Station extending approximately 90 km. Both routes may require construction of a transformer station to connect to the HONI line.

The transmission line will undergo a "Category B" Environmental Review as described in the Ministry of the Environment and Climate Change's "Guide to Environmental Assessment Requirements for Electricity Projects" (January 2011). At the end of the Environmental Review, a Report will be made available for a 30-day review and comment period.

The Environmental Review for the transmission line will:

- Review existing conditions of the study area;
- Assess potential effects of construction, operations and maintenance and decommissioning on the environment and establish appropriate mitigation measures, if necessary; and
- Collect, document and assess input and feedback from the public, Aboriginal communities and other stakeholder groups.

As part of our notification efforts, we value your community's participation in the planning of the transmission line. We also wish to give you an opportunity to ensure that all of your Aboriginal interests and concerns are taken into consideration and addressed in a timely manner. Please also identify any individuals that should be included on the mailing list for future notices. We would be happy to engage them through future notices or discussions.

Enclosed is a copy of the Notice of Commencement of Environmental Review and Public Information Centre ("PIC") #1, providing an overview of the Environmental Review process, details on the first round of PICs, and information on the Transmission Line Description Report.

Your community will be notified of each stage of the Environmental Review process and provided opportunities to provide feedback. It is anticipated that there will be several future opportunities for input into these EAs. Two rounds of PICs as well as several meetings with agencies, Local Area Municipalities, and cottagers are planned.

Please advise us of your interest in this study by responding to this letter with the following information by **March 16, 2015**:

- The representative from your community / organization who will participate as part of the study;
- If you would like to be removed from the transmission line contact list because your community / organization has no concerns; and/or
- Initial comments and feedback pertaining to the study that should be considered as we move forward.

Please be advised that in association with this letter to your community / organization, we have issued letters to the following federal and provincial agencies, as well as Aboriginal communities / organizations:

- Aboriginal Affairs and Northern Development, Environmental Unit;
- Ministry of Aboriginal Affairs, Consultation Unit; and
- Aboriginal Communities / Organizations:
  - Magnetawan First Nation;
  - Shawanaga First Nation;
  - Wasauksing First Nation;
  - Dokis First Nation; and
  - Métis Nation of Ontario.

Throughout this study, should you wish to submit a comment or question, or receive more information, please contact Patricia Stirbys by:

**Email:**.....info@henveyinletwind.com;

**Phone:** ... (705) 857-5265; or

**Mail:** ..... 100 Simcoe Street, Suite 105, Toronto, ON M5H 3G2



**Henvey Inlet Wind LP**  
100 Simcoe Street, Suite 105  
Toronto, Ontario M5H-3G2  
  
T 855 244 5794  
F 416 979 8428  
[www.henveyinletwind.ca](http://www.henveyinletwind.ca)

January 23, 2015

Mr. Marc Laurin  
President  
MNO North Bay Metis Council  
101 Worthington Street East, #243  
North Bay, ON P1B 1G5

Dear Mr. Laurin:

**RE: Notice of Commencement of Environmental Assessment & Public Information Centre #1**

Henvey Inlet Wind LP ("HIW"), a limited partnership between Pattern Renewable Holdings Canada ULC and Nigig Power Corporation, has commenced planning for the construction of a transmission line with a voltage of up to 500 kilovolts ("kV"). The transmission line will deliver electricity generated from the Henvey Inlet Wind Energy Centre ("HIWEC"), located on the Henvey Inlet First Nation Reserve No. 2, to the Ontario electricity grid. Two potential transmission line routes are currently being considered. The first route extends east from the HIWEC connecting to the existing 500 kV Hydro One Networks Inc. ("HONI") transmission line (approximately 20 kilometres ("km")). The second route follows Highway 69 south to the Parry Sound Transformer Station extending approximately 90 km. Both routes may require construction of a transformer station to connect to the HONI line.

The transmission line will undergo a "Category B" Environmental Review as described in the Ministry of the Environment and Climate Change's "Guide to Environmental Assessment Requirements for Electricity Projects" (January 2011). At the end of the Environmental Review, a Report will be made available for a 30-day review and comment period.

The Environmental Review for the transmission line will:

- Review existing conditions of the study area;
- Assess potential effects of construction, operations and maintenance and decommissioning on the environment and establish appropriate mitigation measures, if necessary; and
- Collect, document and assess input and feedback from the public, Aboriginal communities and other stakeholder groups.

As part of our notification efforts, we value your community's participation in the planning of the transmission line. We also wish to give you an opportunity to ensure that all of your Aboriginal interests and concerns are taken into consideration and addressed in a timely manner. Please also identify any individuals that should be included on the mailing list for future notices. We would be happy to engage them through future notices or discussions.

Enclosed is a copy of the Notice of Commencement of Environmental Review and Public Information Centre ("PIC") #1, providing an overview of the Environmental Review process, details on the first round of PICs, and information on the Transmission Line Description Report.

Your community will be notified of each stage of the Environmental Review process and provided opportunities to provide feedback. It is anticipated that there will be several future opportunities for input into these EAs. Two rounds of PICs as well as several meetings with agencies, Local Area Municipalities, and cottagers are planned.

Please advise us of your interest in this study by responding to this letter with the following information by **March 16, 2015**:

- The representative from your community / organization who will participate as part of the study;
- If you would like to be removed from the transmission line contact list because your community / organization has no concerns; and/or
- Initial comments and feedback pertaining to the study that should be considered as we move forward.

Please be advised that in association with this letter to your community / organization, we have issued letters to the following federal and provincial agencies, as well as Aboriginal communities / organizations:

- Aboriginal Affairs and Northern Development, Environmental Unit;
- Ministry of Aboriginal Affairs, Consultation Unit; and
- Aboriginal Communities / Organizations:
  - Magnetawan First Nation;
  - Shawanaga First Nation;
  - Wasauksing First Nation;
  - Dokis First Nation; and
  - Métis Nation of Ontario.

Throughout this study, should you wish to submit a comment or question, or receive more information, please contact Patricia Stirbys by:

**Email:**.....info@henveyinletwind.com;

**Phone:** ... (705) 857-5265; or

**Mail:** ..... 100 Simcoe Street, Suite 105, Toronto, ON M5H 3G2



**Henvey Inlet Wind LP**  
100 Simcoe Street, Suite 105  
Toronto, Ontario M5H-3G2  
  
T 855 244 5794  
F 416 979 8428  
[www.henveyinletwind.ca](http://www.henveyinletwind.ca)

January 23, 2015

Mr. Nelson Montreuil  
President  
MNO Mattawa Metis Council  
#16 Highway 630  
Mattawa, ON P0H 1V0

Dear Mr. Montreuil:

**RE: Notice of Commencement of Environmental Assessment & Public Information Centre #1**

Henvey Inlet Wind LP ("HIW"), a limited partnership between Pattern Renewable Holdings Canada ULC and Nigig Power Corporation, has commenced planning for the construction of a transmission line with a voltage of up to 500 kilovolts ("kV"). The transmission line will deliver electricity generated from the Henvey Inlet Wind Energy Centre ("HIWEC"), located on the Henvey Inlet First Nation Reserve No. 2, to the Ontario electricity grid. Two potential transmission line routes are currently being considered. The first route extends east from the HIWEC connecting to the existing 500 kV Hydro One Networks Inc. ("HONI") transmission line (approximately 20 kilometres ("km")). The second route follows Highway 69 south to the Parry Sound Transformer Station extending approximately 90 km. Both routes may require construction of a transformer station to connect to the HONI line.

The transmission line will undergo a "Category B" Environmental Review as described in the Ministry of the Environment and Climate Change's "Guide to Environmental Assessment Requirements for Electricity Projects" (January 2011). At the end of the Environmental Review, a Report will be made available for a 30-day review and comment period.

The Environmental Review for the transmission line will:

- Review existing conditions of the study area;
- Assess potential effects of construction, operations and maintenance and decommissioning on the environment and establish appropriate mitigation measures, if necessary; and
- Collect, document and assess input and feedback from the public, Aboriginal communities and other stakeholder groups.

As part of our notification efforts, we value your community's participation in the planning of the transmission line. We also wish to give you an opportunity to ensure that all of your Aboriginal interests and concerns are taken into consideration and addressed in a timely manner. Please also identify any individuals that should be included on the mailing list for future notices. We would be happy to engage them through future notices or discussions.

Enclosed is a copy of the Notice of Commencement of Environmental Review and Public Information Centre ("PIC") #1, providing an overview of the Environmental Review process, details on the first round of PICs, and information on the Transmission Line Description Report.

Your community will be notified of each stage of the Environmental Review process and provided opportunities to provide feedback. It is anticipated that there will be several future opportunities for input into these EAs. Two rounds of PICs as well as several meetings with agencies, Local Area Municipalities, and cottagers are planned.

Please advise us of your interest in this study by responding to this letter with the following information by **March 16, 2015**:

- The representative from your community / organization who will participate as part of the study;
- If you would like to be removed from the transmission line contact list because your community / organization has no concerns; and/or
- Initial comments and feedback pertaining to the study that should be considered as we move forward.

Please be advised that in association with this letter to your community / organization, we have issued letters to the following federal and provincial agencies, as well as Aboriginal communities / organizations:

- Aboriginal Affairs and Northern Development, Environmental Unit;
- Ministry of Aboriginal Affairs, Consultation Unit; and
- Aboriginal Communities / Organizations:
  - Magnetawan First Nation;
  - Shawanaga First Nation;
  - Wasauksing First Nation;
  - Dokis First Nation; and
  - Métis Nation of Ontario.

Throughout this study, should you wish to submit a comment or question, or receive more information, please contact Patricia Stirbys by:

**Email:**.....info@henveyinletwind.com;

**Phone:** ... (705) 857-5265; or

**Mail:** ..... 100 Simcoe Street, Suite 105, Toronto, ON M5H 3G2



**Henvey Inlet Wind LP**  
100 Simcoe Street, Suite 105  
Toronto, Ontario M5H-3G2  
  
T 855 244 5794  
F 416 979 8428  
[www.henveyinletwind.ca](http://www.henveyinletwind.ca)

February 3, 2015

Chief Wayne McQuabbie and Council

Henvey Inlet First Nation  
295 Pickerel River Road  
Pickerel, ON P0G 1J0

Dear Chief McQuabbie and Council:

**RE: Notice of Commencement of Environmental Assessment & Public Information Centre #1**

Nigig Power Corporation ("Nigig") received a Feed-in-Tariff ("FIT") Contract from the Ontario Power Authority ("OPA") in 2011 for a 300 megawatt ("MW") wind energy centre on Reserve No. 2 lands held by the Crown in trust for the benefit of Henvey Inlet First Nation ("HIFN"). A limited partnership between Pattern Renewable Holdings Canada ULC and Nigig Power Corporation, is proposing to develop the 300 MW Henvey Inlet Wind Energy Centre ("HIWEC") as well as a transmission line with a voltage of up to 500 kilovolts ("kV") to deliver electricity generated from the HIWEC to the Ontario electricity grid.

Two potential transmission line routes are currently being considered. The first route extends east from the HIWEC connecting to the existing 500 kV Hydro One Networks Inc. ("HONI") transmission line (approximately 20 kilometres ("km")). The second route follows Highway 69 south to the Parry Sound Transformer Station extending approximately 90 km. Both routes may require construction of a transformer station or switching station to connect to the HONI line.

HIFN has legal authority to address the environmental assessment ("EA") of projects on its Reserve lands. As the HIWEC will be located on HIFN Reserve No. 2, the EA for the HIWEC is being undertaken to address all HIFN EA requirements. It will result in an HIWEC EA report that will be available for public and HIFN review and will require Band Council approval. The transmission line, existing off of reserve lands, will undergo a "Category B" Environmental Review as described in the Ministry of the Environment and Climate Change's "Guide to Environmental Assessment Requirements for Electricity Projects" (January 2011). At the end of the Environmental Review, a Report will be made available for a 30-day review and comment period.

The assessments will:

- Review existing conditions of the study areas;
- Assess potential effects of construction, operations and maintenance and decommissioning on the environment and establish appropriate mitigation measures, if necessary; and
- Collect, document and assess input and feedback from the public, Aboriginal communities and other stakeholder groups.

We value HIFN's participation in the planning of the wind energy centre and the transmission line. We also wish to give you an opportunity to ensure that all of your Aboriginal interests and concerns are taken into consideration and addressed in a timely manner.

Enclosed is a copy of the Notice of Commencement of Environmental Assessment and Community Information Centre ("CIC") #1 that was distributed to the HIFN Band Members. Also enclosed is a copy of the Notice of Commencement of Environmental Review and Public Information Centre ("PIC") #1 for the HIWEC and PIC #1 for the Transmission Line study. These will provide you with an overview of the Environmental Review processes, details on the first round of PICs, and information on the HIWEC and Transmission Line Description Reports.

Enclosed are copies of the following:

- Notice of Commencement of Environmental Assessment and Public Information Centre ("PIC") #1 by Henvey Inlet Wind LP for the Henvey Inlet Wind Energy Centre;
- Notice of Commencement of Environmental Review and Public Information Centre #1 by Henvey Inlet Wind LP for a Transmission Line;
- Notice of Commencement of Environmental Assessment and Community Information Centre ("CIC") #1;
- HIWEC Description Report; and
- Transmission Line Description Report.

HIFN will be notified of each stage of the EA process and provided opportunities to provide feedback. It is anticipated that there will be several future opportunities for input into these EAs. Two rounds of PICs as well as several meetings with agencies, Local Area Municipalities, and cottagers are planned.

Please respond to this letter with the following information by **March 16, 2015**:

- The representative from your community / organization who will participate as part of the study;
- Any individuals that should be included on the mailing list for future notices.
- ; and/or
- Initial comments and feedback pertaining to the study that should be considered as we move forward.

Please be advised that we have issued letters to the following federal and provincial agencies, as well as Aboriginal communities / organizations:

- Aboriginal Affairs and Northern Development, Environmental Unit;
- Ministry of Aboriginal Affairs, Consultation Unit; and
- Aboriginal Communities / Organizations:
  - Magnetawan First Nation;
  - Shawanaga First Nation;
  - Wasauksing First Nation;
  - Dokis First Nation; and
  - Métis Nation of Ontario.



Throughout this study, should you wish to submit a comment or question, or receive more information, please contact Patricia Stirbys by:

**Email:**.....info@henveyinletwind.com;

**Phone:** ... (705) 857-5265; or

**Mail:** ..... 100 Simcoe Street, Suite 105, Toronto, ON M5H 3G2

Encl: • Notice of Commencement of Environmental Assessment and Public Information Centre ("PIC") #1 by Henvey Inlet Wind LP for the Henvey Inlet Wind Energy Centre  
• Notice of Commencement of Environmental Assessment and Public Information Centre #1 for Henvey Inlet Wind LP Wind Energy Centre  
• Notice of Commencement of Environmental Review and Public Information Centre #1 by Henvey Inlet Wind LP for a Transmission Line  
• HIWEC Description Report  
• Transmission Line Description Report

# Appendix C3b

## Notice of Public Information Centre #2

# NOTICE OF PUBLIC INFORMATION CENTRE #2

## By Henvey Inlet Wind LP for a Transmission Line

**Name:** Henvey Inlet Wind Transmission Line

**Location:** District of Parry Sound, Ontario

### Description:

Henvey Inlet Wind LP (HIW), a limited partnership between Pattern Renewable Holdings Canada ULC and Nigig Power Corporation, has commenced planning for the construction of a Transmission Line with a voltage of up to 500 kilovolts (kV). The HIW Transmission Line will deliver electricity generated from the Henvey Inlet Wind Energy Centre (HIWEC), located on the Henvey Inlet First Nation Reserve No. 2, to the Ontario electricity grid. Two potential Transmission Line routes are currently being considered. The first route extends east from the HIWEC connecting to the existing 500 kV Hydro One Networks Inc. (HONI) transmission line (approximately 20 kilometres (km)). The second route is approximately 90 km and travels south from Henvey Inlet First Nation Reserve No. 2, generally parallel to the future Highway 69 alignment before diverting southeast from Highway 69 to follow the existing 500 kV HONI corridor. This route connects to the HONI system at the 230 kV line southeast of Parry Sound. Both routes may require the construction of a switching station to connect to the HONI line.

The transmission line will undergo a "Category B" Environmental Review as described in the Ministry of the Environment and Climate Change's "Guide to Environmental Assessment Requirements for Electricity Projects" (January 2011). At the end of the Environmental Review, an Environmental Review Report (ERR) will be made available for a 30-day review and comment period. The ERR will include a review of existing conditions, potential effects, mitigation measures and document stakeholders input and consultation activities.

### Invitation to Public Information Centre (PIC) #2:

HIW is hosting the second PIC regarding the proposed Transmission Line on Saturday, August 1, 2015, at two different locations. Members of the public, Anishinabek and other Aboriginal communities, agencies and all other interested parties are encouraged to attend the PIC at either location. The purpose of this event is to provide an opportunity to review and provide comments on the studies and investigations that have been conducted to date for the Transmission Line. The date and locations of the PICs are provided below:

**Location 1:** *Date:* ..... Saturday, August 1, 2015  
*Time:* ..... 10:00 a.m. to 12:00 p.m.  
*Location:* ..... Britt Legion  
511 Riverside Drive, Britt, ON

**Location 2:** *Date:* ..... Saturday, August 1, 2015  
*Time:* ..... 3:00 p.m. to 5:00 p.m.  
*Location:* ..... Bobby Orr Community Centre –  
Hart Trophy Room  
7-17 Mary Street, Parry Sound, ON

### Interim Draft Available for Review and Comment:

An Interim Draft ERR which includes a description of the undertaking and baseline studies for the HIW Transmission Line will be made available on July 2, 2015, on the HIW website: [www.henveyinletwind.com](http://www.henveyinletwind.com). We encourage all interested parties to review and provide comment on this document - your feedback is important to us and will be considered as part of the assessment process. The deadline for comments on the Interim Draft ERR is August 8, 2015.

### HIW Contacts and Further Information:

We are committed to engaging all stakeholders throughout the development of the Transmission Line and encourage anyone who is interested to get in touch with us at any time with questions, comments or concerns. If you are unable to attend either of these PICs and would like further information, please contact:

**Kim Sachtleben**, Project Developer and/or  
**Ken Noble**, Project Developer  
*Email:* [info@henveyinletwind.com](mailto:info@henveyinletwind.com)  
*Phone:* 705.857.5265  
*Mail:* Henvey Inlet Wind Office  
295 Pickerel River Road  
Pickersel, ON P0G 1J0

Please note: the Wind Energy Centre associated with this Transmission Line is being studied under a different Environmental Assessment process. For more information, please visit [www.henveyinletwind.com](http://www.henveyinletwind.com).

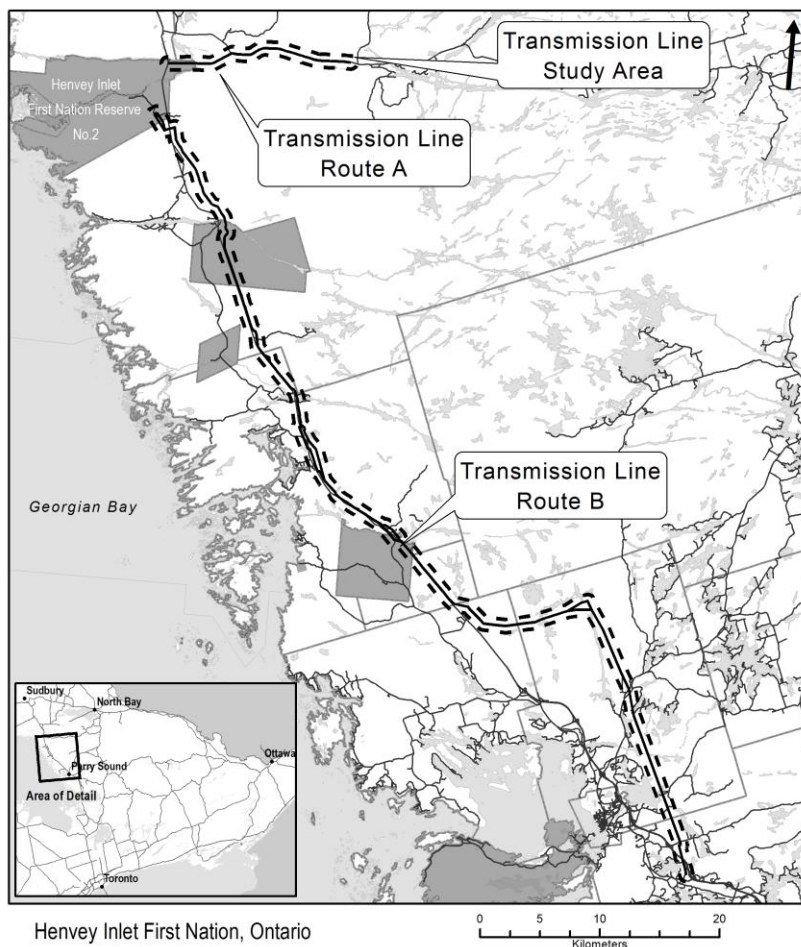

## Adults on Calgary area First Nation share cash

CALGARY - It's a happy day for adult members of a Calgary-area First Nation. Residents of the Tsuu T'ina reserve who are over 18 are to receive an equal share of \$137.5 million received in a land transfer deal for a city ring road project. Another \$137.5 million from the agreement with the Alberta government is to be invested in a legacy trust fund. Chief Roy Whitney says the deal not only provides money for individuals but will allow for the development of Tsuu T'ina land for business expansion.

The exact amount of money for each resident has not been released, and is subject to a population count.

# Akwesasne men kept armed watch over territory's edge

By Jorge Barrera  
APTN

AKWESASNE - Two escaped murderers were caught and shot dead by NY state police bringing calm to the Akwesasne community where reports of the escapees were circulating.

At Akwesasne men armed with shotguns and

AR-15s, searched the swamp and thick bush on the edge of the territory Saturday for an escaped murderer who has been on the run from authorities for three weeks.

The camouflage-clad men, known as "Land Defenders," were acting on a tip from the community that a white male had been

spotted entering the woods in an area known as the "Al Capone bootleg trail" because it was used to smuggle booze during the prohibition area.

Roger Jock, who led the four-hour search, said the ongoing manhunt for the escaped inmate was beginning to put people in Akwesasne on edge.

"We have been watching and listening to this unfolding," said Jock. "A lot of people here are on edge."

The second of two convicted murderers who staged a brazen escape three weeks ago from a maximum-security prison in northern New York was shot and captured on an

Amish dairy farm near the Canadian border on Sunday, two days after his fellow inmate was killed in a confrontation with law enforcement officers, state police said. New York State and U.S. federal authorities had focused their search on an area about 16 kilometres south of Malone, NY, which sits about 40 kilometres south-east of the U.S.-side of the Akwesasne Mohawk territory. Akwesasne straddles the Canada-U.S. border and is about 120 kilometres west of Montreal.

State and federal authorities established a 35 square-kilometre perimeter around the area they believed still contained David Sweat, one of two men who escaped the Clinton Correctional prison on June. 6. About 1,200 state and federal law enforcement officers are involved in the manhunt.

St. Regis Mohawk police chief Matthew Rourke said in an interview with APTN National News Friday that the hunt for the escaped inmate is still too far away from where we are, if not farther away," said Rourke. "We are aware of the situation and we will provide whatever assistance as required."

Jock said he believes Sweat had likely slipped through the police perimeter.

New York State police said last week that investigators believed the escaped men were headed to Canada. Jock said he grew concerned the men could end up in Akwesasne and put out a call for eyes on the edge of the territory.

Jock also got in touch with Duane Chapman,

also known as Dog the Bounty Hunter, who is now in Malone.

Chapman was in sporadic contact with Charles Kader, an Akwesasne journalist, during the day. At one point Chapman texted, "go, go, go" after Kader sent him a photo of Jock and his crew searching through the bush.

The search crew waded through swamp and dense brush while swarmed by black flies and mosquitoes.

Jerry Jock joined the search out of concern for his family.

"It's basically about protecting our people," said Jock, as he sat at the back of a pick-up truck with an AR-15 next to him. "My kids are down the road over there."

Bryan King said he trekked through swamp and bush for the same reason.

"I live up the road too," said King, who carried a shotgun during the search. "We're basically all family."

Roger Jock said it is up to the men to protect the community and he said words have little meaning without action.

"If we can't protect our people, then we'll let someone else do it," he said. "But I am a strong believer in protecting our own."

Later in the evening, Jock received a request to check an area around a large garage at the end of a bush trail. He and a relative, with their semi-automatic long-guns in hand, slowly walked around the building and peered between rusting cars and trucks for any signs of an unwanted visitor.

"The plan is to make sure we don't take any rumours of sightings lightly," said Jock. "It's our responsibility." (With TIN files)

## NOTICE OF PUBLIC INFORMATION CENTRE #2

By Henvey Inlet Wind LP for a Transmission Line

**Name:** Henvey Inlet Wind Transmission Line

**Location:** District of Parry Sound, Ontario

### Description:

Henvey Inlet Wind LP (HIW), a limited partnership between Pattern Renewable Holdings Canada ULC and Nigig Power Corporation, has commenced planning for the construction of a Transmission Line with a voltage of up to 500 kilovolts (kV). The HIW Transmission Line will deliver electricity generated from the Henvey Inlet Wind Energy Centre (HIWEC), located on the Henvey Inlet First Nation Reserve No. 2, to the Ontario electricity grid. Two potential Transmission Line routes are currently being considered. The first route extends east from the HIWEC connecting to the existing 500 kV Hydro One Networks Inc. (HONI) transmission line (approximately 20 kilometres (km)). The second route is approximately 90 km and travels south from Henvey Inlet First Nation Reserve No. 2, generally parallel to the future Highway 69 alignment before diverting southeast from Highway 69 to follow the existing 500 kV HONI corridor. This route connects to the HONI system at the 230 kV line southeast of Parry Sound. Both routes may require the construction of a switching station to connect to the HONI line.

The transmission line will undergo a "Category B" Environmental Review as described in the Ministry of the Environment and Climate Change's "Guide to Environmental Assessment Requirements for Electricity Projects" (January 2011). At the end of the Environmental Review, an Environmental Review Report (ERR) will be made available for a 30-day review and comment period. The ERR will include a review of existing conditions, potential effects, mitigation measures and document stakeholders input and consultation activities.

### Invitation to Public Information Centre (PIC) #2:

HIW is hosting the second PIC regarding the proposed Transmission Line on Saturday, August 1, 2015, at two different locations. Members of the public, Anishinabek and other Aboriginal communities, agencies and all other interested parties are encouraged to attend the PIC at either location. The purpose of this event is to provide an opportunity to review and provide comments on the studies and investigations that have been conducted to date for the Transmission Line. The date and locations of the PICs are provided below:

**Location 1:** Date: ..... Saturday, August 1, 2015  
Time: ..... 10:00 a.m. to 12:00 p.m.  
Location: ..... Britt Legion  
511 Riverside Drive, Britt, ON

**Location 2:** Date: ..... Saturday, August 1, 2015  
Time: ..... 3:00 p.m. to 5:00 p.m.  
Location: ..... Bobby Orr Community Centre –  
Hart Trophy Room  
7-17 Mary Street, Parry Sound, ON

### Interim Draft Available for Review and Comment:

An Interim Draft ERR which includes a description of the undertaking and baseline studies for the HIW Transmission Line will be made available on July 2, 2015, on the HIW website: [www.henveyinletwind.com](http://www.henveyinletwind.com). We encourage all interested parties to review and provide comment on this document – your feedback is important to us and will be considered as part of the assessment process. The deadline for comments on the Interim Draft ERR is August 8, 2015.

### HIW Contacts and Further Information:

We are committed to engaging all stakeholders throughout the development of the Transmission Line and encourage anyone who is interested to get in touch with us at any time with questions, comments or concerns. If you are unable to attend either of these PICs and would like further information, please contact:

**Kim Sachtleben**, Project Developer and/or  
**Ken Noble**, Project Developer  
Email: [info@henveyinletwind.com](mailto:info@henveyinletwind.com)  
Phone: 705.857.5265  
Mail: Henvey Inlet Wind Office  
295 Pickering River Road  
Pickering, ON P0G 1J0

Please note: the Wind Energy Centre associated with this Transmission Line is being studied under a different Environmental Assessment process. For more information, please visit [www.henveyinletwind.com](http://www.henveyinletwind.com).

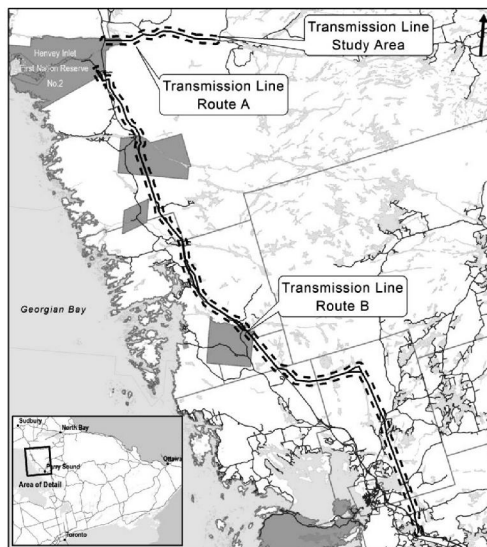

Henvey Inlet First Nation, Ontario

5660 General Help

5660 General Help

5660 General Help

5430 Tenders

5430 Tenders

5430 Tenders

5430 Tenders

5430 Tenders



### Full-time Position - Recreation Employee

The Town of Parry Sound is now accepting applications for a Recreation Employee to complement its staff. The Corporation is committed to excellence, realized through strong and effective leadership, strategic and business planning, and a focus on its people and customers. The successful candidate will be an important member of the Public Works Department.

The successful applicant will be responsible for a variety of duties with respect to the position of Recreation Employee including:

- Assists in the maintenance of high standards of safety, cleanliness and technical operation for parks and recreation properties and programs and independently supervises and oversees site use and core upkeep;
- undertakes inside and outside maintenance operations and mechanical and technical repairs to equipment and facilities;
- assists in the organization, care, maintenance and operations of parks, properties and recreation services, special events and programs;
- responds to emergencies and participates in the on-call rotation as may be required.

The ideal candidate will possess:

- Minimum Grade 12 diploma;
- valid "G" driver's license in good standing;
- ability to operate ice maintenance equipment
- possess or be willing to obtain in a time-frame as determined by the Director of Public Works: O.R.F.A. Ice Technician certification (Basic Refrigeration, Ice Making and Painting Technologies and Ice Maintenance and Equipment Operation.)
- mechanical and construction skills to operate and maintain equipment such as trucks, ice resurfacers, edgers and grounds maintenance equipment;
- understanding of horticulture, arboriculture, turf maintenance and property maintenance practices;
- some of the duties require the incumbent to be able to fulfill the physical needs of the job;

This is a permanent full-time unionized position.

Wage rate: \$21.84 - \$24.00 per hour  
(as per CUPE Contract, 2014 wage schedule).

**Please submit your resume, with full details of your education, training and experience, by 4:00 p.m. on Wednesday, July 8, 2015**  
to the attention of Peter Brown, C.E.T., Director of Public Works, Town of Parry Sound, 52 Seguin Street, Parry Sound, ON, P2A 1B4 or by fax to (705)746-7461, or by email to [pbrown@townofparrysound.com](mailto:pbrown@townofparrysound.com).

*We thank everyone for his or her interest. Only those applicants selected for an interview will be notified after the closing date. Personal information is collected under the authority of the Municipal Freedom of Information and Protection of Privacy Act and will be used for employment assessment purposes only.*

The Town of Parry Sound is an equal opportunity employer that is committed to inclusive, barrier-free recruitment and selection processes. Accommodation will be provided in all parts of the hiring process as required under the Town of Parry Sound Recruitment Policy. If you require an accommodation, we will work with you to meet your needs.

### Personal Support Worker

*A position is available in the Town of Parry Sound to assist a person who has a physical disabilities.*

20 hours a week

no weekends or holidays.

PSW Certificate or Equivalent required.

A current CIPIC a must!

Contact Darlene at 705-774-8266



### TENDER

Supply & Deliver Fuel Oil to locations under the jurisdiction of the Near North District School Board requiring this service

Closing 2:00:00 p.m.  
Thursday, August 6, 2015

The Near North District School Board invites tenders for the above project.

Tender documents may be downloaded from our Web site [www.nearnorthschools.ca](http://www.nearnorthschools.ca)

For further information contact the Purchasing Department [Purchasing@nearnorthschools.ca](mailto:Purchasing@nearnorthschools.ca) or Phone: 705-472-8170 or 1-800- 278-4922

The Near North District School Board is committed to supporting an inclusive and accessible environment. Please ask us how we may help you by contacting us at [accessibility@nearnorthschools.ca](mailto:accessibility@nearnorthschools.ca)

David Thompson  
Chairperson

Jackie Young  
Director of Education

Our mission is to educate learners to their fullest potential in preparation for life-long learning.



### REQUEST FOR PROPOSAL Gymnasium, Bleachers & Playground Equipment Annual Inspection & Repairs

Closing 2:00:00 p.m.  
Thursday, August 6, 2015

The Near North District School Board invites tenders for the above project.

Tender documents may be downloaded from our Web site [www.nearnorthschools.ca](http://www.nearnorthschools.ca)

For further information contact the Purchasing Department [Purchasing@nearnorthschools.ca](mailto:Purchasing@nearnorthschools.ca) or Phone: 705-472-8170 or 1-800- 278-4922

The Near North District School Board is committed to supporting an inclusive and accessible environment. Please ask us how we may help you by contacting us at [accessibility@nearnorthschools.ca](mailto:accessibility@nearnorthschools.ca)

David Thompson  
Chairperson

Jackie Young  
Director of Education

Our mission is to educate learners to their fullest potential in preparation for life-long learning.

### Make your

## YARD SALE

Extra successful with  
a classified ad

Call:

1-877-444-4940

### District of Parry Sound

Social Services  
Administration Board

### TENDER

A Tender for Make-up Air Unit and Boiler Replacement is now available for our apartment building at

66 Church Street, Parry Sound

For additional information, please visit the tender section of our website at:

[www.psdssab.org](http://www.psdssab.org)

*Lowest or any proposals not necessarily accepted.*



## Search. Find. Move.

Thousands of online rental listings to choose from...

It's all here, high quality exterior and interior photos, detailed lists of amenities, maps and community information. An online experience that is simple and informative. [Gottarent.com](http://Gottarent.com) allows you to see and learn about the amenities and features that you are searching for without even leaving your chair. [Gottarent.com](http://Gottarent.com) is one of Canada's leading rental sites providing extensive listings of APARTMENTS, HOUSES, TOWNHOMES AND CONDOS.

So regardless of your rental preference, we have something for everyone!

[gottarent.com](http://gottarent.com)  
Find a place to rent

5420 Public Notices

5420 Public Notices

5420 Public Notices

5420 Public Notices

5420 Public Notices

### NOTICE OF PUBLIC INFORMATION CENTRE #2

By Henvey Inlet Wind LP for a Transmission Line

Name: Henvey Inlet Wind Transmission Line  
Location: District of Parry Sound, Ontario

#### Description:

Henvey Inlet Wind LP (HIWL), a limited partnership between Pattern Renewable Holdings Canada ULC and Niglo Power Corporation, has commenced planning for the construction of a Transmission Line with a voltage of up to 500 kilovolts (kV). The HIWL Transmission Line will deliver electricity generated from the Henvey Inlet Wind Energy Centre (HIWEC), located on the Henvey Inlet First Nation Reserve No. 2, to the Ontario electricity grid. Two potential Transmission Line routes are currently being considered. The first route extends east from the HIWEC connecting to the existing 500 kV Hydro One Networks Inc. (HONI) transmission line (approximately 20 kilometres (km)). The second route is approximately 90 km and travels south from Henvey Inlet First Nation Reserve No. 2, generally parallel to the future Highway 89 alignment before diverting southeast from Highway 89 to follow the existing 500 kV HONI corridor. This route connects to the HONI system at the 230 kV line southeast of Parry Sound. Both routes may require the construction of a switching station to connect to the HONI line.

The transmission line will undergo a "Category B" Environmental Review as described in the Ministry of the Environment and Climate Change's Guide to Environmental Assessment Requirements for Electricity Projects (January 2011). At the end of the Environmental Review, an Environmental Review Report (ERR) will be made available for a 30-day review and comment period. The ERR will include a review of existing conditions, potential effects, mitigation measures and document stakeholders input and consultation activities.

#### Invitation to Public Information Centre (PIC) #2:

HIWL is hosting the second PIC regarding the proposed Transmission Line on Saturday, August 1, 2015, at two different locations. Members of the public, Anishinabek and other Aboriginal communities, agencies and all other interested parties are encouraged to attend the PIC at either location. The purpose of this event is to provide an opportunity to review and provide comments on the studies and investigations that have been conducted to date for the Transmission Line. The date and locations of the PICs are provided below:

**Location 1:** Date: Saturday, August 1, 2015  
Time: 10:00 a.m. to 12:00 p.m.  
Location: Britt Legion  
511 Riverside Drive, Britt, ON

**Location 2:** Date: Saturday, August 1, 2015  
Time: 3:00 p.m. to 5:00 p.m.  
Location: Boleby Orr Community Centre  
Hart Trophy Room  
7-17 Mary Street, Parry Sound, ON

#### Interim Draft Available for Review and Comment:

An Interim Draft ERR which includes a description of the undertaking and baseline studies for the HIWL Transmission Line will be made available on July 2, 2015, on the HIWL website: [www.henveyinletwind.com](http://www.henveyinletwind.com). We encourage all interested parties to review and provide comment on this document - your feedback is important to us and will be considered as part of the assessment process. The deadline for comments on the Interim Draft ERR is August 8, 2015.

#### HIWL Contacts and Further Information:

We are committed to engaging all stakeholders throughout the development of the Transmission Line and encourage anyone who is interested to get in touch with us at any time with questions, comments or concerns. If you are unable to attend either of these PICs and would like further information, please contact:

Kim Sachleben, Project Developer and/or  
Ken Noble, Project Developer  
Email: [info@henveyinletwind.com](mailto:info@henveyinletwind.com)  
Phone: 705.857.5255  
Mail: Henvey Inlet Wind Office  
235 Pickering River Road  
Pickering, ON P0G 1J0

Please note: the Wind Energy Centre associated with this Transmission Line is being studied under a different Environmental Assessment process. For more information, please visit [www.henveyinletwind.com](http://www.henveyinletwind.com).

Notice Released - July 1, 2015

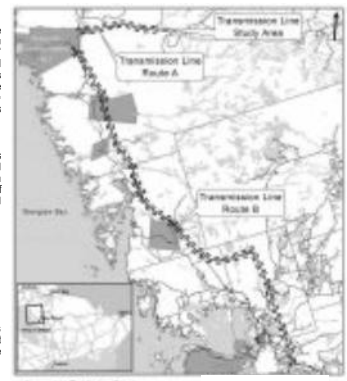

YourClassifieds.ca

## Car strikes hydro pole; causes power outage

A portion of the territory was without power on Saturday after a car crashed into a hydro pole on Onondaga Road. Around noon on Saturday, firefighters from two Six Nations fire stations were dispatched to a single vehicle collision at 1575 Onondaga Road. A quick response was made with first arriving crews of Pumper/Rescue One arriving within five minutes of receiving the call. The first arriving crews reported that the collision involved a single vehicle older model car which left the roadway striking a hydro pole causing the hydro pole to break in half. Crews said that as a result of the break in the pole, the hydro lines were down and very close to the car and the ground. Due to the electrical hazard which was present, arriving crews were forced to create a defensive perimeter until the arrival of Hydro One crews.

# Ontario won't renew agreement with Confederacy

By Donna Durie  
Writer

A spokesperson for the Ontario Ministry of Aboriginal Affairs says it won't renew a communication framework it signed in 2012 with then-Aboriginal Affairs Minister Kathleen Wynne, now the premier of Ontario, with the Haudenosaunee Confederacy Chiefs Council.

Instead the Haudenosaunee Confederacy Chiefs' Council is being told it is welcome to sign a new political accord the province has entered into with elected chiefs in Ontario.

Flavia Mussio, MAA spokesperson, said the communications framework, which expired last year, has "served its purpose."

"The purpose of the communications framework was to help build a relationship between the Ministry of Aboriginal Affairs and the Confederacy Chiefs," she said in an email to the Turtle Island News. "The communications framework agreement served its purpose, and now Ontario is taking an inclusive approach to accomplish the

desired outcomes. The Haudenosaunee chiefs are very welcome to join those discussions. The door is open to an inclusive approach."

Mussio did not clarify what she meant by "desired outcomes."

The accord establishes a formal political relationship between the Province of Ontario and elected band

councils.

Ontario says the accord, which has yet to be formally signed, is meant to provide opportunity for "further reconciliation between First Nations and Ontario" and to "discuss topics that are of mutual interest such as resource benefits sharing and the treaty relationship."

"At the heart of the matter is the common desire of Ontario and the Chiefs in Council to make real progress in developing strategic, integrated and responsive policies and initiatives to improve outcomes for First Nations people and create prosperous, healthy and strong communities," said Mussio. "Ontario is committed to continuing to build positive relationships with First Nations and to work together to improve the quality of life in First Nation communities."

On June 17, a number of Ontario band council chiefs agreed to the political accord.

A formal signing ceremony between the Government of Ontario and the Chiefs of Ontario will be held sometime this summer.

The idea for the accord was first proposed by the Chiefs of Ontario.

"The accord recognizes First Nations have an inherent right to self-government and commits the Province and the Chiefs of Ontario to work together on shared priorities that improve the lives of First Nations people," the MAA stated in a press release.

Among the signatories will be newly-elected Ontario Regional Chief Isadore Day, and Premier Kathleen Wynne.

The accord was agreed to in principle with the following stipulations:

- First Nations, represented by the Chiefs-in-Assembly and the Government of Ontario, wish to move forward together in a spirit of respectful co-existence and with a view to revitalizing the treaty relationship;
- First Nations exist as self-governing Indigenous Nations and Peoples with their own governments, cultures, languages, traditions, customs and territories;

- The Ontario provincial Crown's jurisdiction and legal obligations are determined by the Canadian constitutional framework, which includes the common law and treaties entered into between First Nations and the Crown;
- First Nations and Ontario recognize the importance of strong First Nations governments in achieving a better quality of life for First Nations and creating a better future for First Nations children and youth;

- The accord is not intended to impact the interpretation of the rights, legal obligations or jurisdiction of the First Nations or Ontario.

The accord will recognize that First Nations have "an inherent right to self-government and that the relationship between Ontario and the First Nations must be based upon respect for this right."

Under the accord, the signatories will agree to host a meeting, at least twice per year, between the leadership of the COO and the premier. The parties will work to identify and address common priorities and issues, that will include, but are not limited to, the treaty relationship, resource benefits and revenue sharing and jurisdictional matters involving First Nations and Ontario.

"This political accord shows that there is a spirit of openness and a willingness from both our government and First Nations to work together to achieve common goals," said David Zimmer, Ontario Minister of Aboriginal Affairs. "Negotiating this accord has been a very positive experience. I look forward to continuing to work with the First Nations in Ontario, guided by this significant agreement."

Isadore Day, Ontario Regional Chief, says "I am pleased that the First Nations and Ontario have renewed their relationship. This accord recognizes that First Nations and Ontario must work together to address the pressing needs of our communities. I look forward to working with Ontario in the spirit of the accord."

## NOTICE OF PUBLIC INFORMATION CENTRE #2

By Henvey Inlet Wind LP for a Transmission Line

**Name:** Henvey Inlet Wind Transmission Line

**Location:** District of Parry Sound, Ontario

### Description:

Henvey Inlet Wind LP (HIW), a limited partnership between Pattern Renewable Holdings Canada ULC and Nigig Power Corporation, has commenced planning for the construction of a Transmission Line with a voltage of up to 500 kilovolts (kV). The HIW Transmission Line will deliver electricity generated from the Henvey Inlet Wind Energy Centre (HIWEC), located on the Henvey Inlet First Nation Reserve No. 2, to the Ontario electricity grid. Two potential Transmission Line routes are currently being considered. The first route extends east from the HIWEC connecting to the existing 500 kV Hydro One Networks Inc. (HONI) transmission line (approximately 20 kilometres (km)). The second route is approximately 90 km and travels south from Henvey Inlet First Nation Reserve No. 2, generally parallel to the future Highway 69 alignment before diverting southeast from Highway 69 to follow the existing 500 kV HONI corridor. This route connects to the HONI system at the 230 kV line southeast of Parry Sound. Both routes may require the construction of a switching station to connect to the HONI line.

The transmission line will undergo a "Category B" Environmental Review as described in the Ministry of the Environment and Climate Change's "Guide to Environmental Assessment Requirements for Electricity Projects" (January 2011). At the end of the Environmental Review, an Environmental Review Report (ERR) will be made available for a 30-day review and comment period. The ERR will include a review of existing conditions, potential effects, mitigation measures and document stakeholders input and consultation activities.

### Invitation to Public Information Centre (PIC) #2:

HIW is hosting the second PIC regarding the proposed Transmission Line on Saturday, August 1, 2015, at two different locations. Members of the public, Anishinabek and other Aboriginal communities, agencies and all other interested parties are encouraged to attend the PIC at either location. The purpose of this event is to provide an opportunity to review and provide comments on the studies and investigations that have been conducted to date for the Transmission Line. The date and locations of the PICs are provided below:

**Location 1:** Date: Saturday, August 1, 2015  
Time: 10:00 a.m. to 12:00 p.m.  
Location: Britt Legion  
511 Riverside Drive, Britt, ON

**Location 2:** Date: Saturday, August 1, 2015  
Time: 3:00 p.m. to 5:00 p.m.  
Location: Bobby Orr Community Centre –  
Hart Trophy Room  
7-17 Mary Street, Parry Sound, ON

### Interim Draft Available for Review and Comment:

An Interim Draft ERR which includes a description of the undertaking and baseline studies for the HIW Transmission Line will be made available on July 2, 2015, on the HIW website: [www.henveyinletwind.com](http://www.henveyinletwind.com). We encourage all interested parties to review and provide comment on this document - your feedback is important to us and will be considered as part of the assessment process. The deadline for comments on the Interim Draft ERR is August 8, 2015.

### HIW Contacts and Further Information:

We are committed to engaging all stakeholders throughout the development of the Transmission Line and encourage anyone who is interested to get in touch with us at any time with questions, comments or concerns. If you are unable to attend either of these PICs and would like further information, please contact:

**Kim Sachtleben**, Project Developer and/or  
**Ken Noble**, Project Developer  
Email: [info@henveyinletwind.com](mailto:info@henveyinletwind.com)  
Phone: 705.857.5265  
Mail: Henvey Inlet Wind Office  
295 Pickering River Road  
Pickering, ON P0G 1J0

Please note: the Wind Energy Centre associated with this Transmission Line is being studied under a different Environmental Assessment process. For more information, please visit [www.henveyinletwind.com](http://www.henveyinletwind.com).

Notice Released: July 1, 2015

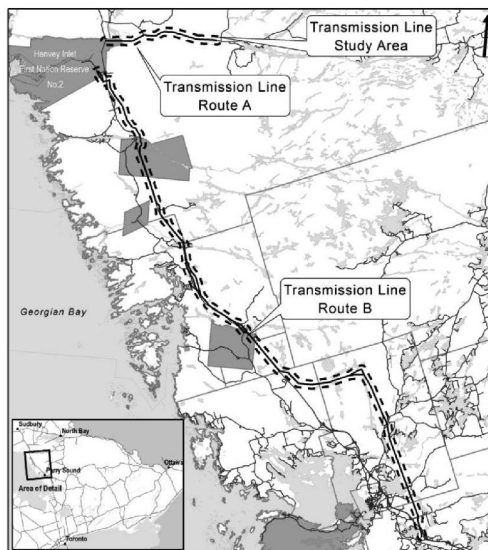

Henvey Inlet First Nation, Ontario

5295 Deaths

5295 Deaths

5295 Deaths

5295 Deaths

5420 Public Notices

5420 Public Notices

5420 Public Notices

5420 Public Notices

5420 Public Notices

## DAVE MILES

David Gary Miles passed away suddenly on Tuesday, July 14, 2015. Age 54 years. Beloved son of Ruth Ann Miles and the late Ross E. Miles. Dear nephew of Kirk and Nancy Sauer, and the late Mary Clancy. Fondly remembered by his nieces, nephews, other relatives, and friends.

Cremation has taken place.

Memorial visitation will take place at the **Logan Funeral Home**, 81 James Street, Parry Sound (705-746-5855), on Sunday, July 19th, 2015 from 2:00 - 4:00 P.M.

As expressions of sympathy, donations to the West Parry Sound Health Centre would be appreciated.

To send an on-line condolence please visit [www.logansfuneralhome.com](http://www.logansfuneralhome.com)

## LYNN STEPHENSON

Lynn Joseph Stephenson passed away at Health Sciences North, Sudbury, on Tuesday, July 14th, 2015. Age 76 years. Beloved husband of Dorothy May (Ritchie) Stephenson. Loving father of Deborah Lynn Dunlop (Kelly Berndt). Dear brother of Shirley and her husband Bill Norrie; Ron and his wife Adella; Bob and his wife Gerry; Ken and his wife Ruby; Karen and her husband Rodger Adams; and Gary and his wife Marj. Fondly remembered by his nieces, nephews, other relatives, and friends.

Resting in the **Logan Funeral Home**, 81 James Street, Parry Sound (705-746-5855), where friends will be received on Friday, July 17th, from 2:00 - 4:00 & 7:00 - 9:00 P.M. Funeral Service in the Logan Memorial Chapel on Saturday, July 18th, at 11:00 A.M. Interment Sylvan Acres Cemetery. Reception to follow.

As expressions of sympathy, donations to the Canadian Cancer Society, or the charity of your choice would be appreciated.

To send an on line condolence please visit [www.logansfuneralhome.com](http://www.logansfuneralhome.com)

4010 Garage &amp; Yard Sales

4010 Garage &amp; Yard Sales

4010 Garage &amp; Yard Sales

4010 Garage &amp; Yard Sales



**Carling, 25 Shebeshekong Rd S**  
Saturday, July 18th, 8am  
Household and antiques, hand tools and garden tools.

**Seguin, 31 Black Road**  
Saturday, July 18th 8am- 3pm  
Between Rankin Lk & Horseshoe  
Something for everyone

**McDougall, 304 McDougall Rd**  
Saturday, July 18th, 7am-1pm  
Just past Deer Run GC  
Photography, baby, wedding, household items. Rain/Shine

**Seguin, 382 Rankin Lake Rd**  
Sat., & Sun., July 18th & 19th,  
8am-1pm  
Household and lady's clothing

**Pointe au Baril, Rail Road Lane**  
Wednesday's and Saturday's  
10am-4pm all July and August  
Huge Garage Sale, Turn at Shell Station and Follow signs

**Sequin, 8 Lakeview Dr**  
Saturday, July 18th, 8am-1pm  
Household, tools, kid's toy, boy 1-4 years, toddler bed, 6v tractor, paddle boat and furniture

**Whitstone, 28 Owl's Nest Rd**  
Sat., & Sun., July 18th & 19th,  
8am-4pm  
Hwy 124 to Balsma Side Rd, turn at Legion. Some antiques.



## NOTICE OF PUBLIC INFORMATION CENTRE #2

By Henvey Inlet Wind LP for a Transmission Line

**Name:** Henvey Inlet Wind Transmission Line

**Location:** District of Parry Sound, Ontario

### Description:

Henvey Inlet Wind LP (HIWL), a limited partnership between Pattern Renewable Holdings Canada ULC and Nigig Power Corporation, has commenced planning for the construction of a Transmission Line with a voltage of up to 500 kilovolts (kV). The HIWL Transmission Line will deliver electricity generated from the Henvey Inlet Wind Energy Centre (HIWEC), located on the Henvey Inlet First Nation Reserve No. 2, to the Ontario electricity grid. Two potential Transmission Line routes are currently being considered. The first route extends east from the HIWEC connecting to the existing 500 kV Hydro One Networks Inc. (HONI) transmission line (approximately 20 kilometres (km)). The second route is approximately 90 km and travels south from Henvey Inlet First Nation Reserve No. 2, generally parallel to the future Highway 69 alignment before diverting southeast toward Highway 69 to follow the existing 500 kV HONI corridor. This route connects to the HONI system at the 230 kV line southeast of Parry Sound. Both routes may require the construction of a switching station to connect to the HONI line.

The transmission line will undergo a "Category B" Environmental Review as described in the Ministry of the Environment and Climate Change's "Guide to Environmental Assessment Requirements for Electricity Projects" (January 2011). At the end of the Environmental Review, an Environmental Review Report (ERR) will be made available for a 30-day review and comment period. The ERR will include a review of existing conditions, potential effects, mitigation measures and document stakeholders input and consultation activities.

### Invitation to Public Information Centre (PIC) #2:

HIWL is hosting the second PIC regarding the proposed Transmission Line on Saturday, August 1, 2015, at two different locations. Members of the public, Anishinabek and other Aboriginal communities, agencies and all other interested parties are encouraged to attend the PIC at either location. The purpose of this event is to provide an opportunity to review and provide comments on the studies and investigations that have been conducted to date for the Transmission Line. The date and locations of the PICs are provided below:

**Location 1:** Date: Saturday, August 1, 2015  
Time: 10:00 a.m. to 12:00 p.m.  
Location: Britt Legion  
511 Riverside Drive, Britt, ON

**Location 2:** Date: Saturday, August 1, 2015  
Time: 3:00 p.m. to 5:00 p.m.  
Location: Bobby Orr Community Centre -  
Hart Trophy Room  
7-17 Mary Street, Parry Sound, ON

### Interim Draft Available for Review and Comment:

An Interim Draft ERR which includes a description of the undertaking and baseline studies for the HIWL Transmission Line will be made available on July 2, 2015, on the HIWL website: [www.henveyinletwind.com](http://www.henveyinletwind.com). We encourage all interested parties to review and provide comment on this document - your feedback is important to us and will be considered as part of the assessment process. The deadline for comments on the Interim Draft ERR is August 5, 2015.

### HIWL Contacts and Further Information:

We are committed to engaging all stakeholders throughout the development of the Transmission Line and encourage anyone who is interested to get in touch with us at any time with questions, comments or concerns. If you are unable to attend either of these PICs and would like further information, please contact:

**Kim Sachtleben**, Project Developer and/or  
**Ken Noble**, Project Developer  
Email: [info@henveyinletwind.com](mailto:info@henveyinletwind.com)  
Phone: 705.857.5265  
Mail: Henvey Inlet Wind Office  
295 Pickering River Road  
Pickering, ON P0G 1J0

Please note: the Wind Energy Centre associated with this Transmission Line is being studied under a different Environmental Assessment process. For more information, please visit [www.henveyinletwind.com](http://www.henveyinletwind.com).

Notice Released: July 1, 2015



## PUBLIC NOTICE

### Proposed By-laws

Notice is hereby given that the Council of The Corporation of the Township of Seguin intends to consider the following By-laws at the regular meeting of Council on Tuesday, August 4th, 2015 commencing at 4:30 p.m. in the Council Chambers located at the Township of Seguin Municipal Offices, 5 Humphrey Drive.

- By-law No. 2015-056, Being a By-law to regulate traffic and to govern and control parking - reduce speed limit on Horseshoe Lake Road.
- By-law No. 2015-057, Being a By-law to regulate Motor Vehicle Racing.

Copies of the proposed By-laws are available at the Township of Seguin Municipal Office free of charge. The proposed By-laws are also available on the Township's web site: [www.seguin.ca](http://www.seguin.ca) under the "Public Notices" Section.

Written comments will be received until 4:00 pm on July 27th, 2015 at the:

Township of Seguin Municipal Office  
5 Humphrey Drive  
Seguin, ON P2A 2W8  
Fax: 705-732-6347

Craig Jeffery,  
Clerk

**LocalWork.ca**

✓ YOUR BEST SOURCE  
FOR LOCAL JOBS



Place Your Garage Sale Ad Today!  
Talk to a Classified Representative  
**1-877-444-4940**



# Appendix C3c

## Notice of Study Completion and Final Draft Environmental Assessment Report

# NOTICE OF COMPLETION OF ENVIRONMENTAL REVIEW REPORT

## By Henvey Inlet Wind LP for a Transmission Line

**Name:** Henvey Inlet Wind Transmission Line

**Location:** District of Parry Sound, Ontario

**Description:** Henvey Inlet Wind LP (HIW), a limited partnership between Pattern Renewable Holdings Canada ULC and Nigig Power Corporation, has undertaken an Environmental Review for the construction of a Transmission Line which will deliver electricity generated from the Henvey Inlet Wind Energy Centre (HIWEC), located on the Henvey Inlet First Nation Reserve No. 2 (HIFN I.R. #2), to the Ontario electricity grid. The proposed HIW Transmission Line is 86 km in length and travels south from HIFN I.R. #2, generally parallel to the future Highway 69/400 before diverting from Highway 69/400 to follow the existing 500 kV HONI Transmission Line System. This route connects to the HONI system at the 230 kV line southeast of Parry Sound. The HIW Transmission Line is subject to Ontario Regulation 116/01 and is subject to a "Category B" Environmental Review as described in the Ministry of the Environment and Climate Change's "Guide to Environmental Assessment Requirements for Electricity Projects" (the Guide) (January 2011).

### Report Available for Review and Comment:

The Final Environmental Review Report, identified as **Volume B**, has been completed for the Transmission Line and includes a review of existing conditions, potential effects, mitigation measures, stakeholder input and a description of consultation activities undertaken during the EA process. The results of the studies undertaken indicate that the Transmission Line will have no significant net environmental effects, during construction, operation or decommissioning. HIW intends to proceed with the Transmission Line, subject to the application of mitigation measures and obtaining the necessary approvals.

**The purpose of this Notice is to inform you that the Final ERR is now available for review and comment for 30 days from September 30, 2015 to October 30, 2015.**

The Final ERR is available on HIW's website ([www.henveyinletwind.com](http://www.henveyinletwind.com)) or in hard copy at the following locations:

#### Britt Public Library

841 Riverside Drive, Britt, ON

#### Town of Parry Sound Municipal Office

52 Seguin St, Parry Sound, ON

#### Henvey Inlet Wind Office

295 Pickerel River Road, Pickerel, ON

Note: the HIWEC associated with this Transmission Line is being studied under a different Environmental Assessment (EA) process. The Final Draft EA Report for the HIWEC (**Volume A**) and the assessment of the overlapping and cumulative effects associated with the Transmission Line and the HIWEC (**Volume C**) will also be available at the above review locations during the same period with the deadline for comments ending October 30, 2015. For more information, please visit [www.henveyinletwind.com](http://www.henveyinletwind.com).

### Contacts, Further Information and Elevation Requests:

All questions and comments should be sent to:

**Ken Noble**, Project Developer and/or

**Kim Sachtleben**, Project Developer

Email: [info@henveyinletwind.com](mailto:info@henveyinletwind.com)

Phone: 705.857.5265

Mail: Henvey Inlet Wind Office  
295 Pickerel River Road  
Pickerel, ON P0G 1J0

HIW is committed to engaging stakeholders throughout the development of the Transmission Line. If upon review of the Final ERR, an interested party has outstanding environmental concerns about the Transmission Line, they should be raised with HIW as soon as possible.

In the event that issues cannot be resolved, the concerned party may make a written request during the 30-day review and comment period to the Director of the Ministry of the Environment and Climate Change, Environmental Approvals Branch at the address noted below, to elevate the HIW Transmission Line to an Individual Environmental Assessment under the Ontario *Environmental Assessment Act* (1990). A copy of the elevation request must also be sent to HIW at the above-noted address.

**Sarah Paul**, Director

Environmental Approvals Branch

Ministry of the Environment and Climate Change

135 St. Clair Avenue West, 1<sup>st</sup> Floor

Toronto, Ontario M4V 1P5

**Elevation requests must be made in accordance with the provisions set out in the Guide and must be received by the Director of the Environmental Approvals Branch by October 30, 2015.** A copy of the Guide is available on the Government of Ontario website at: [www.ontario.ca/document/guide-environmental-assessment-requirements-electricity-projects](http://www.ontario.ca/document/guide-environmental-assessment-requirements-electricity-projects)

Notice Released: September 25, 2015

