



Henvey Inlet Wind LP

## **Henvey Inlet Wind**

Henvey Inlet Wind Energy Centre

**Stage 2 Archaeological Assessment**  
***Supplementary Documentation***

Henvey Inlet Wind LP

# Henvey Inlet Wind

## Stage 2 Archaeological Assessment – Henvey Inlet Wind Energy Centre (HIWEC) Supplementary Documentation

Henvey Inlet First Nation Indian Reserve No. 2 in the District of Parry Sound, Ontario

**Prepared by:**

AECOM

410 – 250 York Street, Citi Plaza

London, ON, Canada N6A 6K2

[www.aecom.com](http://www.aecom.com)

519 673 0510 tel

519 673 5975 fax

**Licensee Name:** Samantha Markham, MES

**License Number:** P438

**Project Number:**

60341251

**Date:**

July 2015

## Statement of Qualifications and Limitations

The attached Report (the “Report”) has been prepared by AECOM Canada Ltd. (“Consultant”) for the benefit of the client (“Client”) in accordance with the agreement between Consultant and Client, including the scope of work detailed therein (the “Agreement”).

The information, data, recommendations and conclusions contained in the Report (collectively, the “Information”):

- is subject to the scope, schedule, and other constraints and limitations in the Agreement and the qualifications contained in the Report (the “Limitations”);
- represents Consultant’s professional judgement in light of the Limitations and industry standards for the preparation of similar reports;
- may be based on information provided to Consultant which has not been independently verified;
- has not been updated since the date of issuance of the Report and its accuracy is limited to the time period and circumstances in which it was collected, processed, made or issued;
- must be read as a whole and sections thereof should not be read out of such context;
- was prepared for the specific purposes described in the Report and the Agreement; and
- in the case of subsurface, environmental or geotechnical conditions, may be based on limited testing and on the assumption that such conditions are uniform and not variable either geographically or over time.

Consultant shall be entitled to rely upon the accuracy and completeness of information that was provided to it and has no obligation to update such information. Consultant accepts no responsibility for any events or circumstances that may have occurred since the date on which the Report was prepared and, in the case of subsurface, environmental or geotechnical conditions, is not responsible for any variability in such conditions, geographically or over time.

Consultant agrees that the Report represents its professional judgement as described above and that the Information has been prepared for the specific purpose and use described in the Report and the Agreement, but Consultant makes no other representations, or any guarantees or warranties whatsoever, whether express or implied, with respect to the Report, the Information or any part thereof.

Without in any way limiting the generality of the foregoing, any estimates or opinions regarding probable construction costs or construction schedule provided by Consultant represent Consultant’s professional judgement in light of its experience and the knowledge and information available to it at the time of preparation. Since Consultant has no control over market or economic conditions, prices for construction labour, equipment or materials or bidding procedures, Consultant, its directors, officers and employees are not able to, nor do they, make any representations, warranties or guarantees whatsoever, whether express or implied, with respect to such estimates or opinions, or their variance from actual construction costs or schedules, and accept no responsibility for any loss or damage arising therefrom or in any way related thereto. Persons relying on such estimates or opinions do so at their own risk.

Except (1) as agreed to in writing by Consultant and Client; (2) as required by-law; or (3) to the extent used by governmental reviewing agencies for the purpose of obtaining permits or approvals, the Report and the Information may be used and relied upon only by Client.

Consultant accepts no responsibility, and denies any liability whatsoever, to parties other than Client who may obtain access to the Report or the Information for any injury, loss or damage suffered by such parties arising from their use of, reliance upon, or decisions or actions based on the Report or any of the Information (“improper use of the Report”), except to the extent those parties have obtained the prior written consent of Consultant to use and rely upon the Report and the Information. Any injury, loss or damages arising from improper use of the Report shall be borne by the party making such use.

This Statement of Qualifications and Limitations is attached to and forms part of the Report and any use of the Report is subject to the terms hereof.

## Distribution List

# of Hard Copies	PDF Required	Association / Company Name
	Yes	Nigig Power Corporation
	Yes	Pattern Renewable Holdings Canada ULC
	Yes	Henvey Inlet First Nation
	Yes	AECOM

## AECOM Signatures

Report Prepared By:



Samantha Markham, MES  
Professional Archaeologist

Report Reviewed By:



Adria Grant, BA, CAHP  
Senior Archaeologist, Archaeology Practice Lead

# Table of Contents

Statement of Qualifications and Limitations  
Distribution List  
Project Personnel  
Acknowledgements

	page
1. Project Background .....	1
2. GPS Coordinates .....	3
3. Maps .....	4

## List of Figures

Figure 1. Location of Study Area .....	5
Figure 2. Hebert Site Location .....	6
Figure 3. Hebert Site Recommendations .....	7

## List of Tables

Table 1. UTM Coordinates for the Hebert Site .....	3
--	---

## Project Personnel

**Project Director:** ..... Marc Rose, MES, MCIP, RPP  
**Project Manager:** ..... Kyle Hunt, ME Des  
**Technical Lead:** ..... Adria Grant, BA, CAHP (R131)  
**Licensed Archaeologist:** ..... Samantha Markham, MES (P438)  
**Field Technicians:** ..... Cody McNea, BA (R414), Joe Cull, MA (R1061), Jordan Downey, PhD (R308), Aja Moulton, MA (R1067), Alex McKinstry, Flannery Surette, PhD, Jordann Harman, Kasey Baynton, Ailidh Hathway, Erin van Vonderen  
**Research:** ..... Samantha Markham, MES (P438)  
**Report Composition:** ..... Samantha Markham, MES (P438)  
**Technical Review:** ..... Adria Grant, BA, CAHP (R131)  
**GIS Analysts:** ..... Ben Clark, BAA  
**Office Assistance:** ..... Jennifer Brennan

## Acknowledgements

**Proponent Contacts:** ..... Ken Noble, President of the Nigig Power Corporation  
Kim Sachtleben, Director of Pattern Renewable Holdings Canada ULC  
**Henvey Inlet First Nation:** ..... Joe Herbert  
**MTCS:** ..... Robert von Bitter, Archaeological Data Co-ordinator  
Paige Campbell, Archaeological Review Officer

# 1. Project Background

AECOM Canada Ltd. (AECOM) was contracted by Henvey Inlet Wind LP (HIW) to conduct a Stage 2 archaeological assessment for a proposed 300 megawatt wind energy generation centre, located in central Ontario. This assessment was undertaken by AECOM on behalf of HIW as a best practise exercise in advance of construction of the Henvey Inlet Wind Energy Centre (HIWEC) on Henvey Inlet First Nation Reserve No. 2 (HIFN I.R. #2). The Stage 2 archaeological assessment was conducted for the areas to be impacted by the proposed HIWEC infrastructure footprint on HIFN I.R. #2. The HIWEC consists of 120 turbine generators, of which up to 91 will be constructed, the road network, transmission lines, laydown yards, and transformer stations. The turbine pads will comprise an area of 60 m<sup>2</sup> and a 160 m radius around this was subject to archaeological assessment, the access roads will be 10 m to 20 m in width, the transmission line will be a maximum of 30 m, and a 50 m corridor was assessed for these components. The two temporary laydown yards and two transformer stations will each be approximately 100 m by 100 m and a 200 m<sup>2</sup> area was assessed. The HIWEC is not subject to provincial regulations due its location entirely on Federal Reserve land; however, at the request of HIW this archaeological assessment has been conducted to meet the requirements of the HIFN EA Guidance Document. Additionally, the HIWEC is not subject to the Ontario Heritage Act (Ontario Government 1990a) or the Standards and Guidelines for Consultant Archaeologists (Ontario Government 2011b) yet the Stage 2 archaeological assessment has been conducted to fulfill the requirements of these provincial regulations.

The HIWEC study area is located on HIFN I.R. #2, which is a parcel of Federal Crown land on the east shore of Georgian Bay approximately 80 km north of Parry Sound, Ontario (Figure 1 and Figure 2). It is held by the Crown subject to the Aboriginal title of and for the benefit of HIFN. HIFN has broad authority to manage and protect its Reserve lands. This authority comes from the First Nations Land Management Act (Canada Government 2015), related instruments, and the HIFN Land Code. HIFN I.R. #2 has been in active use by HIFN for habitation, hunting, fishing, cultural gathering, burial and, traditional use. In recent times, HIFN has used these lands for a variety of purposes including forestry, aggregate, waste management, and recreation. Overall, the HIWEC will include approximately up to 91 wind turbine generators with an operating footprint of approximately 173.1 ha within the 9,232.86 ha that constitutes HIFN I.R. #2. Access to the study area was granted by HIFN and HIW and a member of HIFN accompanied the archaeologists at all times.

The Stage 2 archaeological assessment resulted in the identification of the Hebert Site, a late 19<sup>th</sup> – early 20<sup>th</sup> century archaeological site determined to be a rail workers camp and area of aggregate industry occupied by both First Nation and Euro-Canadian people. Based on the cultural historical value and rarity of this type of site it is determined to have cultural heritage value or interest and should be preserved.

The purpose of this Supplementary Documentation is to provide the project team with exact location of the archaeological site outside of the public report. Archaeological site location information is not subject to the Freedom of Information Act as release of this information in the past has led to illegally conducted activities such as looting. For this reason all maps that indicate exact site location, as well as any GPS coordinates, are provided here in the supplementary documentation to the report.

If the Hebert Site will be impacted by development processes a Stage 3 archaeological assessment must be conducted. The Stage 3 archaeological assessment should employ hand excavated test unit methodology as outlined in Section 3.2.2 and Table 3.1 of the *Standards and Guidelines for Consultant Archaeologists* (Ontario Government 2011), to further test the nature and density of the site.

A 50 m wide corridor south of the Hebert Site was assessed and found to be free of archaeological concerns. This re-route option should be used if development will occur here, thus avoiding impacts to the Hebert Site. In order to preserve the area and avoid disturbing the site it is recommended that a temporary fence be placed along the

northern limit of the 50 m re-routed transmission line boundary and around the limits of the Hebert Site. This area must be clearly labelled on all construction drawings as a No-Go zone for all construction activities and personnel (see Supplementary Documentation).

It has been determined by the project team that Transmission Line – Route B is the preferred option and no development on Transmission Line – Route A will occur. As such no development activities are planned on Transmission Line – Route A in which the Hebert Site is adjacent to and no protective measures or further assessment is required. If HIWEC plans change in the future and impacts are planned in this area the above mitigation measures must be taken into account.



## 2. GPS Coordinates

**Table 1. UTM Coordinates for the Hebert Site**

Item	17T UTM Coordinates (NAD 83)	
	Easting	Northing
Northern Site Limits	0535797	5082123
Southern Site Limits	0535827	5082041
Eastern Site Limits	0535881	5082077
Western Site Limits	0535743	5082070
Site Centroid	0535820	5082067

### 3. Maps

All maps for the Stage 2 archaeological assessment of the HIWEC, including specific site locations, are provided on the following pages.

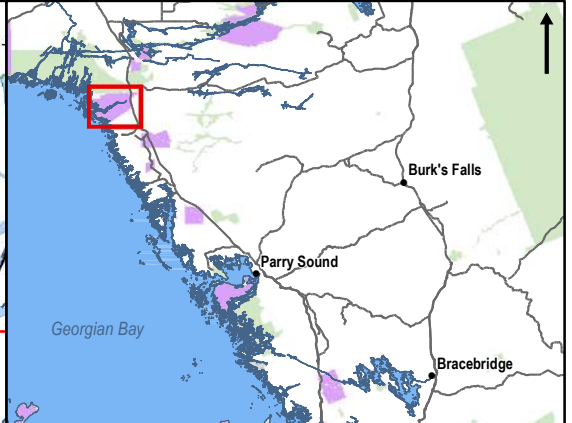
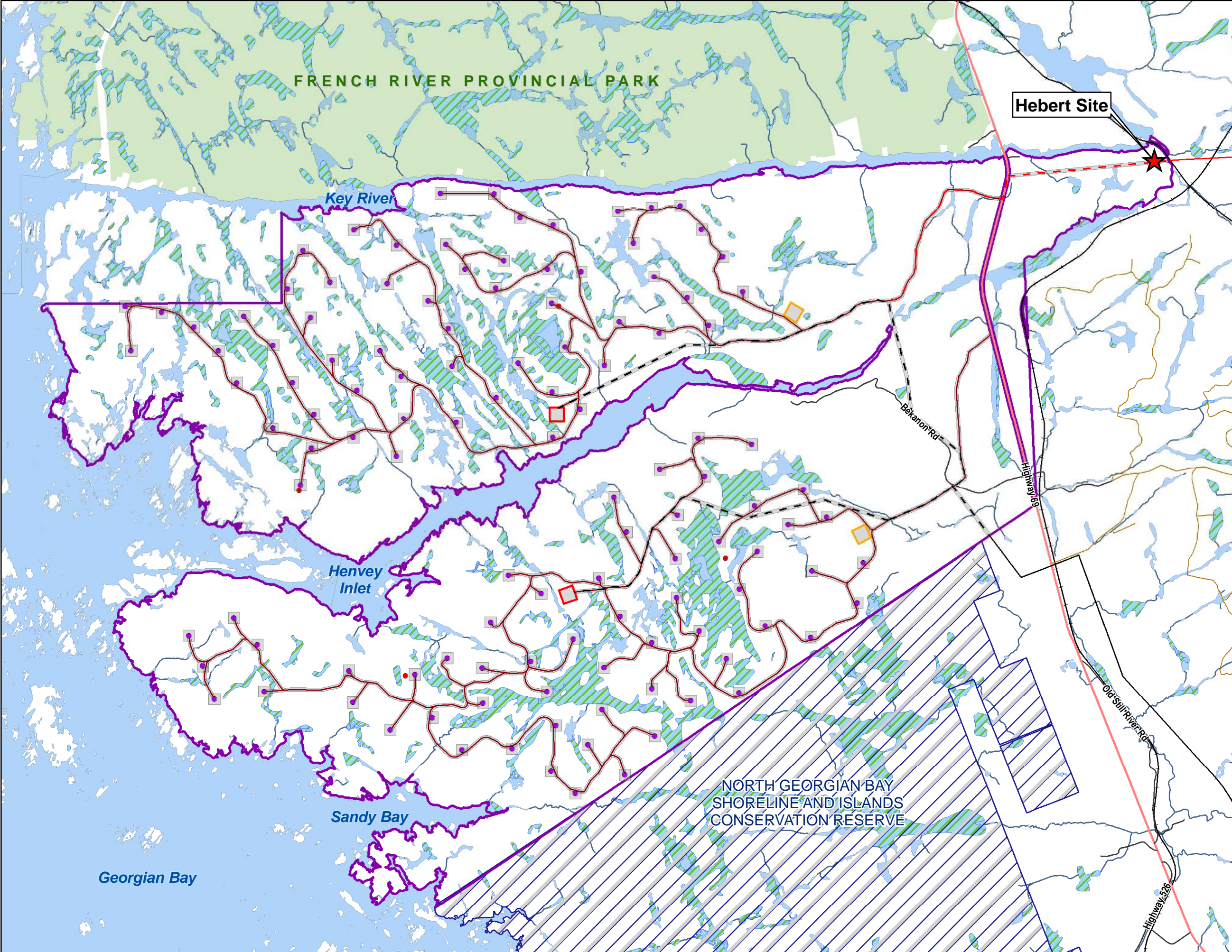

★ Location of Hebert Site

**HIWEC Infrastructure**

- Wind Turbine Generators
- MET Towers
- - - Route A On-Reserve Transmission Line
- Route A Off-Reserve Transmission Line
- - - On-Reserve Transmission Line
- Off-Reserve Transmission Line
- Access Roads & Collector Lines
- HIWEC Location / Area of Investigation
- Construction Compounds & Laydown Yards
- Transformer Station Areas and Potential
- Operation and Maintenance (O&M) Building Locations

**Base Layers**

- Major Roads
- Highway
- Trails
- Railway
- Henvey Inlet First Nation Reserve No.2
- Watercourses
- Waterbodies
- Wetlands
- Provincial Park
- Conservation Reserve

0 0.5 1 2  
Kilometers

Stage 2 Archaeological Assessment  
Henvey Inlet Wind Energy Centre

Study Area in Detail

September 2015      1:50,000      Datum: NAD 83, Zone 17  
Source: Stantec, OBM, LIO

P#: 60341251      V#: 001

**Figure 1**

This drawing has been prepared for the use of AECOM's client and may not be used, reproduced or relied upon by third parties, except as agreed by AECOM and its client, as required by law or for use by governmental reviewing agencies. AECOM accepts no responsibility, and denies any liability whatsoever, to any party that modifies this drawing without AECOM's express written consent.

Map location: C:\PROJ\05-CT-09\0505000 - HFN\GIS\Design\A-Sig\SigDoc\StudyArea\Detail.mxd Date saved: 16/09/15 11:46:16 AM



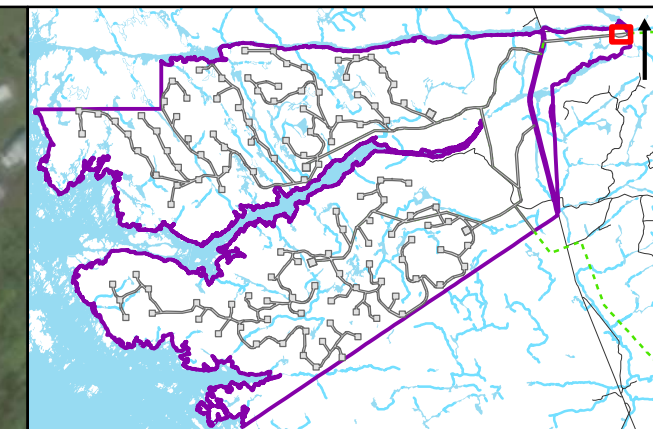
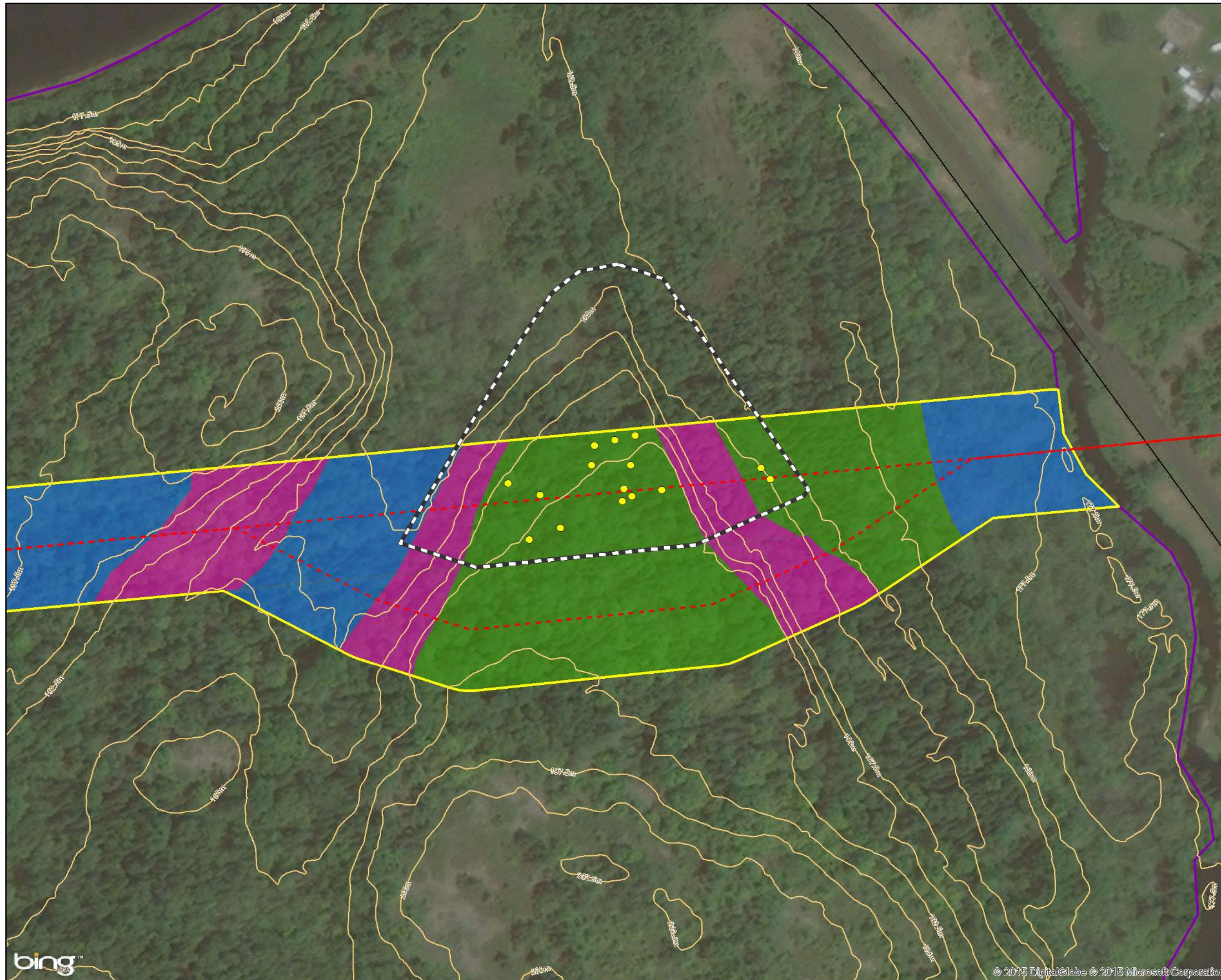

↑  
N

- Positive Test Pit
- Protective Fence

**Areas of Archaeological Potential**

- Test Pit Survey 5m Interval

**Areas of Low Archaeological Potential**

- Exposed Bedrock
- Steeply Sloped
- Visibly Disturbed
- Wet / Poorly Drained

**HIWEC Infrastructure**

- Route A Off Reserve Transmission Line
- Route A On Reserve Transmission Line
- HIWEC Location / Area of Investigation

**Base Layers**

- Railway
- Henvey Inlet First Nation Reserve No.2
- Major Contour

0    15    30    60  
Meters

**Stage 2 Archaeological Assessment  
Henvey Inlet Wind Energy Centre**

Herbert Site Recommendations

September 2015	1:1,500	Datum: NAD83 Zone 17 Source: Stantec, OBM, LIO
----------------	---------	---

P#: 60341251	V#:	
--------------	-----	--

**Figure 3**

Map creation: C:\PROJ\CT\516\20150901 - HF\NGIS\Design\AA-SP2\SupDoc\SiteRecommendations.mxd Date saved: 16/09/15 11:26:46 AM