

- SAR Snakes\***
- Suitable Gestation Site for Massasauga Rattlesnake +
  - Suitable Hibernacula Site for Massasauga Rattlesnake +
  - Suitable Hibernacula Site for Eastern Foxsnake +
  - Suitable Nesting Habitat for Eastern Hog-nosed Snake +
  - Suitable habitat for Massasauga
  - Suitable habitat for Eastern Foxsnake
  - Suitable habitat for Eastern Hog-nosed

- HIWEC Infrastructure**
- Wind Turbine Generators
  - MET Towers
  - Off-Reserve Transmission Line
  - On-Reserve Transmission Line
  - Access Roads & Collector Lines
  - HIWEC Location / Area of Investigation
  - 120m from HIWEC Location
  - Construction Compounds & Laydown Yards
  - Transformer Station Areas and Potential
  - Operation and Maintenance (O&M) Building Locations

- Base Layers**
- Major Roads
  - Railway
  - Highway
  - Henvey Inlet First Nation Reserve No. 2
  - Trails

\* Reptile hibernacula/gestation sites for snake SAR as shown on this figure were identified through the 2011 and 2015 baseline studies conducted within the HIWEC location. Studies to identify specific locations of potential reptile hibernacula/gestation sites were not undertaken outside of the 120 m from the HIWEC location but occur elsewhere within suitable habitats for snake SAR.

\* All Data presented is based on raw and GIS data collected by AECOM staff during the 2014-2015 season. Suitable habitat layers for SAR have been manipulated by NRSI.

0 0.1 0.2 0.4  
Kilometers

Henvey Inlet Wind Energy Centre

Suitable Habitat for Snake SAR

November 2015

1:10,000

Datum: NAD 83, Zone 17  
Source: Stantec 2013, LIO

P#: 60341251

V#:

Figure 6-3a

This drawing has been prepared for the use of AECOM's client and may not be used, reproduced or relied upon by third parties, except as agreed by AECOM and its client, as required by law or for use by governmental reviewing agencies. AECOM accepts no responsibility, and denies any liability whatsoever, to any party that modifies this drawing without AECOM's express written consent.

Map location: F:\AECOM-Work\60333000 - Henvey Wind\Design\Final Report\Reviewer Requested Review\_SAR\_Snakes\_20151008.mxd  
Date Saved: 11/26/2015 11:24:13 AM



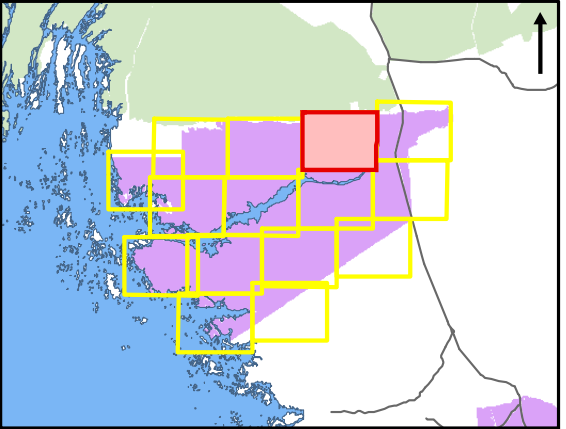
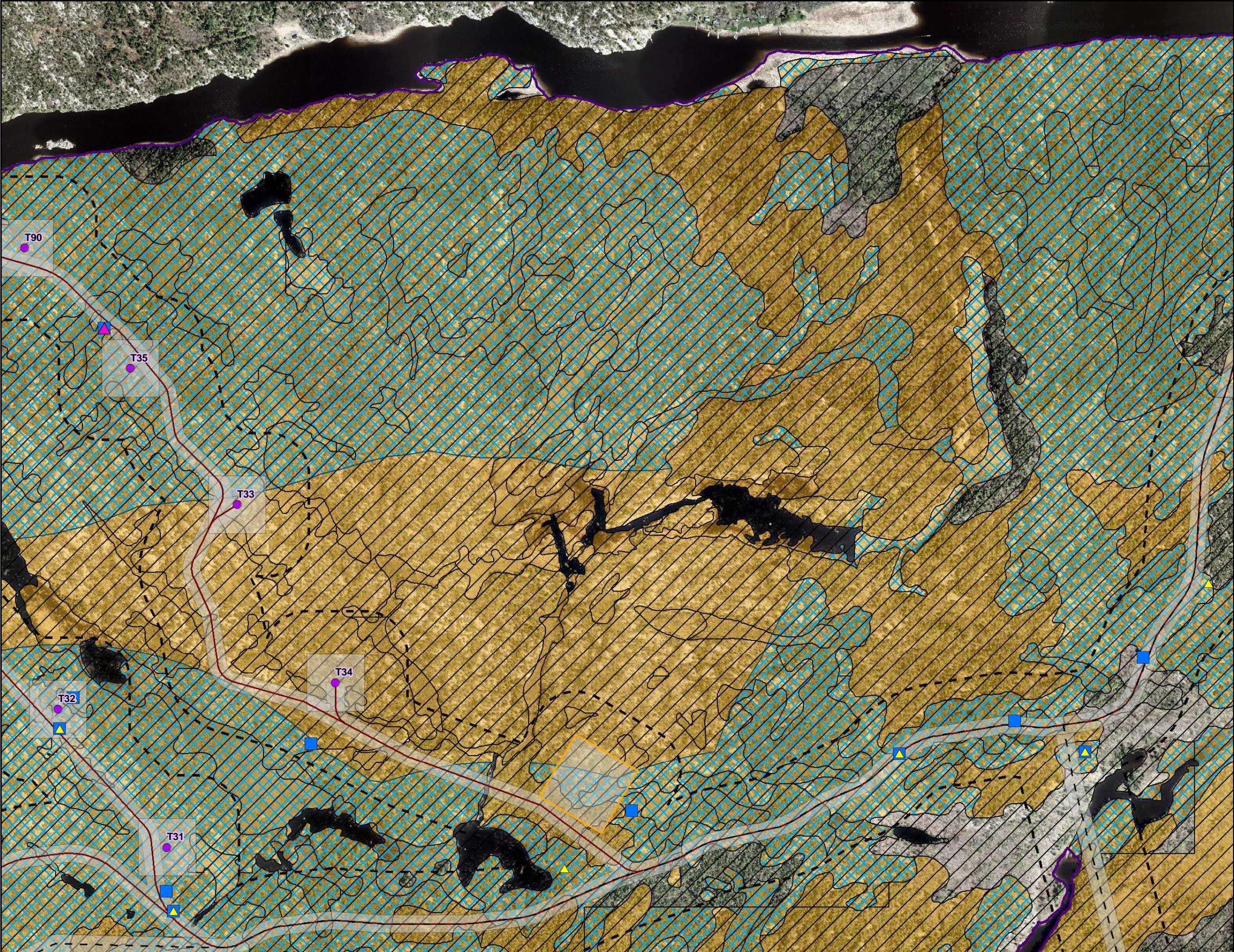

- SAR Snakes\***
- Suitable Gestation Site for Massasauga Rattlesnake +
  - Suitable Hibernacula Site for Massasauga Rattlesnake +
  - Suitable Hibernacula Site for Eastern Foxsnake +
  - Suitable Nesting Habitat for Eastern Hog-nosed Snake +
  - Suitable habitat for Massasauga
  - Suitable habitat for Eastern Foxsnake
  - Suitable habitat for Eastern Hog-nosed

- HIWEC Infrastructure**
- Wind Turbine Generators
  - MET Towers
  - Off-Reserve Transmission Line
  - On-Reserve Transmission Line
  - Access Roads & Collector Lines
  - HIWEC Location / Area of Investigation
  - 120m from HIWEC Location
  - Construction Compounds & Laydown Yards
  - Transformer Station Areas and Potential
  - Operation and Maintenance (O&M) Building Locations

- Base Layers**
- Major Roads
  - Railway
  - Highway
  - Henvey Inlet First Nation Reserve No.2
  - Trails

\* Reptile hibernacula/gestation sites for snake SAR as shown on this figure were identified through the 2014 and 2015 baseline studies conducted within the HIWEC location. Studies to identify specific locations of potential reptile hibernacula/gestation sites were not undertaken outside of the 120 m from the HIWEC location but occur elsewhere within suitable habitats for snake SAR.

\* All Data presented is based on raw and GIS data collected by AECOM staff during the 2014-2015 season. Suitable habitat layers for SAR have been manipulated by NRSI.

0 0.1 0.2 0.4  
Kilometers

Henvey Inlet Wind Energy Centre

Suitable Habitat for Snake SAR

November 2015 1:10,000 Datum: NAD 83, Zone 17 Source: Stantec 2013, LIO

P#: 60341251 V#:

**Figure 6-3b**

**Henvey Inlet**

This drawing has been prepared for the use of AECOM's client and may not be used, reproduced or relied upon by third parties, except as agreed by AECOM and its client, as required by law or for use by governmental reviewing agencies. AECOM accepts no responsibility, and denies any liability whatsoever, to any party that modifies this drawing without AECOM's express written consent.

Map location: F:\AECOM\Work\60341251 - Henvey Wind\Design\Final Report\Reviewer Requested Review\_SAR\_Snakes\_20151008.mxd  
Date Saved: 11/26/2015 11:21:28 AM



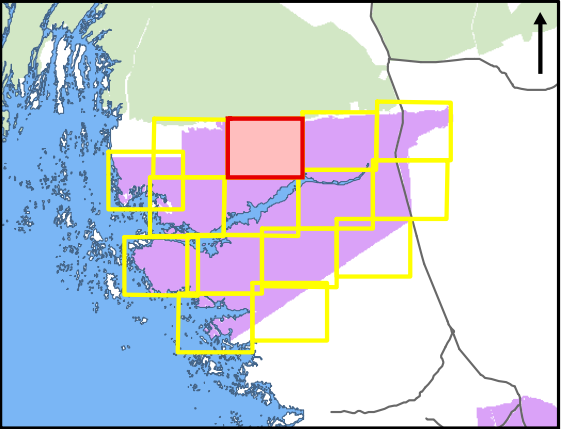

- SAR Snakes\***
- Suitable Gestation Site for Massasauga Rattlesnake +
  - Suitable Hibernacula Site for Massasauga Rattlesnake +
  - Suitable Hibernacula Site for Eastern Foxsnake +
  - Suitable Nesting Habitat for Eastern Hog-nosed Snake +
  - Suitable habitat for Massasauga
  - Suitable habitat for Eastern Foxsnake
  - Suitable habitat for Eastern Hog-nosed

- HIWEC Infrastructure**
- Wind Turbine Generators
  - MET Towers
  - Off-Reserve Transmission Line
  - On-Reserve Transmission Line
  - Access Roads & Collector Lines
  - HIWEC Location / Area of Investigation
  - 120m from HIWEC Location
  - Construction Compounds & Laydown Yards
  - Transformer Station Areas and Potential
  - Operation and Maintenance (O&M) Building Locations

- Base Layers**
- Major Roads
  - Railway
  - Highway
  - Henvey Inlet First Nation Reserve No.2
  - Trails

\* Reptile hibernacula/gestation sites for snake SAR as shown on this figure were identified through the 2014 and 2015 baseline studies conducted within the HIWEC location. Studies to identify specific locations of potential reptile hibernacula/gestation sites were not undertaken outside of the 120 m from the HIWEC location but occur elsewhere within suitable habitats for snake SAR.

\* All Data presented is based on raw and GIS data collected by AECOM staff during the 2014-2015 season. Suitable habitat layers for SAR have been manipulated by NRSI.

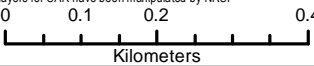

Henvey Inlet Wind Energy Centre

Suitable Habitat for Snake SAR

November 2015 1:10,000 Datum: NAD 83, Zone 17 Source: Stantec 2013, LIO

P#: 60341251

V#:

Figure 6-3c



This drawing has been prepared for the use of AECOM's client and may not be used, reproduced or relied upon by third parties, except as agreed by AECOM and its client, as required by law or for use by governmental reviewing agencies. AECOM accepts no responsibility, and denies any liability whatsoever, to any party that modifies this drawing without AECOM's express written consent.

Map location: F:\AECOM\Work\60341251 - Henvey Wind\Design\Final Report\Reviewer Requested Review\_SAR\_Snakes\_20151008.mxd Date Saved: 11/26/2015 11:21:38 AM



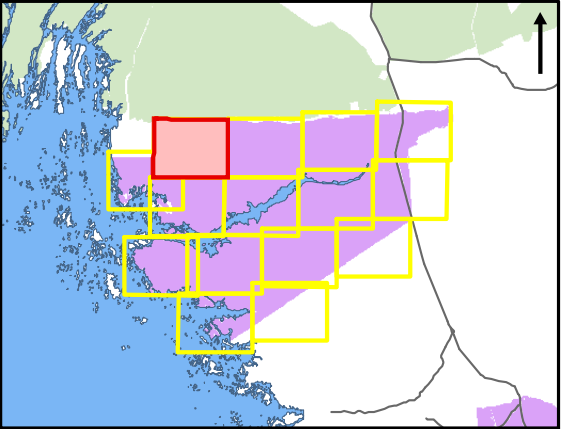
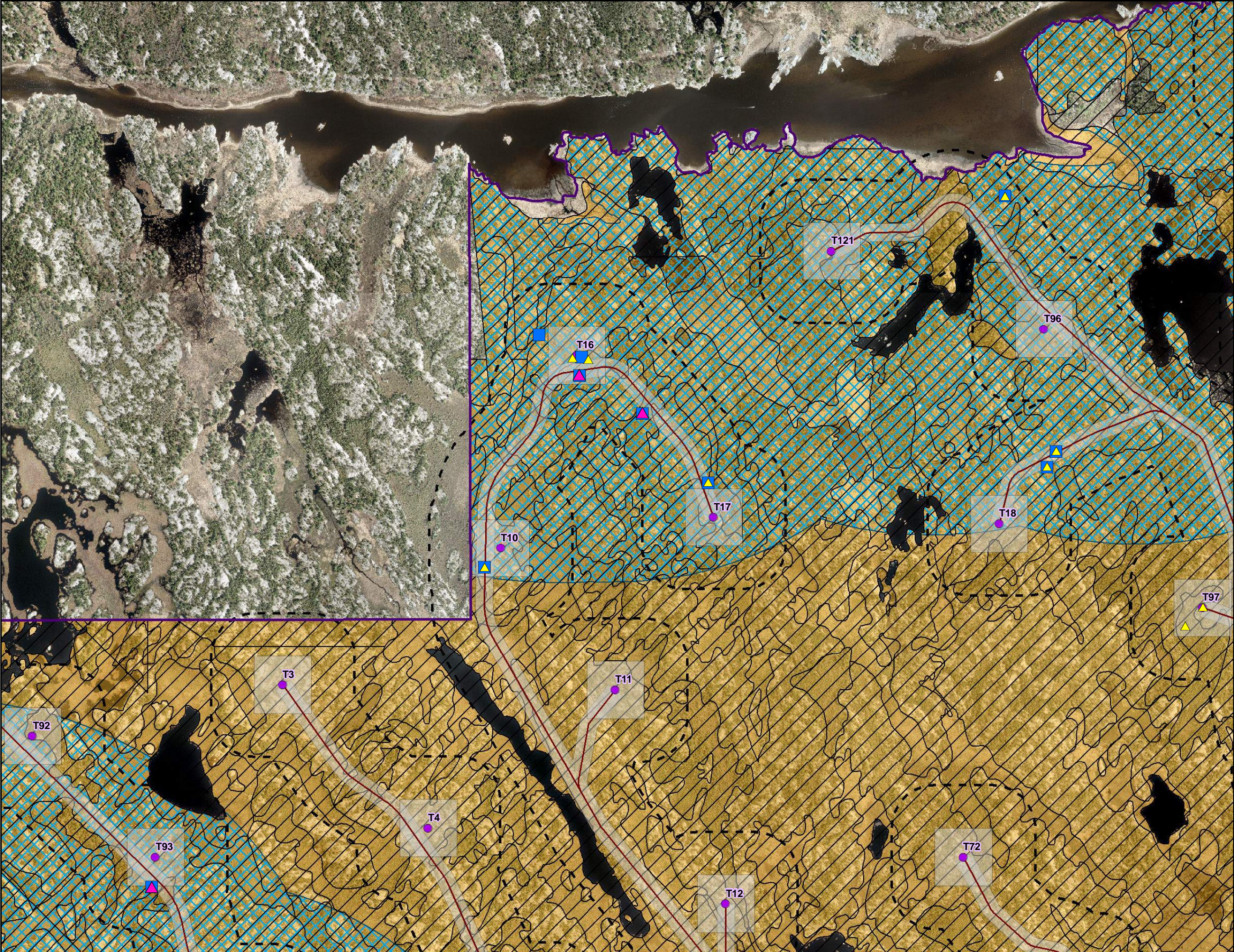

- SAR Snakes\***
- Suitable Gestation Site for Massasauga Rattlesnake +
  - Suitable Hibernacula Site for Massasauga Rattlesnake +
  - Suitable Hibernacula Site for Eastern Foxsnake +
  - Suitable Nesting Habitat for Eastern Hog-nosed Snake +
  - Suitable habitat for Massasauga
  - Suitable habitat for Eastern Foxsnake
  - Suitable habitat for Eastern Hog-nosed

- HIWEC Infrastructure**
- Wind Turbine Generators
  - MET Towers
  - Off-Reserve Transmission Line
  - On-Reserve Transmission Line
  - Access Roads & Collector Lines
  - HIWEC Location / Area of Investigation
  - 120m from HIWEC Location
  - Construction Compounds & Laydown Yards
  - Transformer Station Areas and Potential
  - Operation and Maintenance (O&M) Building Locations

- Base Layers**
- Major Roads
  - Highway
  - Trails
  - Railway
  - Henvey Inlet First Nation Reserve No.2

\* Reptile hibernacula/gestation sites for snake SAR as shown on this figure were identified through the 2014 and 2015 baseline studies conducted within the HIWEC location. Studies to identify specific locations of potential reptile hibernacula/gestation sites were not undertaken outside of the 120 m from the HIWEC location but occur elsewhere within suitable habitats for snake SAR.

\* All Data presented is based on raw and GIS data collected by AECOM staff during the 2014-2015 season. Suitable habitat layers for SAR have been manipulated by NRSI.

0 0.1 0.2 0.4  
Kilometers

Henvey Inlet Wind Energy Centre

Suitable Habitat for Snake SAR

November 2015 1:10,000 Datum: NAD 83, Zone 17 Source: Stantec 2013, LIO

P#: 60341251 V#:

**Figure 6-3d**

**Henvey Inlet**

This drawing has been prepared for the use of AECOM's client and may not be used, reproduced or relied upon by third parties, except as agreed by AECOM and its client, as required by law or for use by governmental reviewing agencies. AECOM accepts no responsibility, and denies any liability whatsoever, to any party that modifies this drawing without AECOM's express written consent.

Map location: F:\AECOM-Work\0303000 - Henvey Wind\Design\Final Report\Reviewer Requested Review\_SAR\_Snakes\_20151008.mxd Date Saved: 11/26/2015 11:21:38 AM



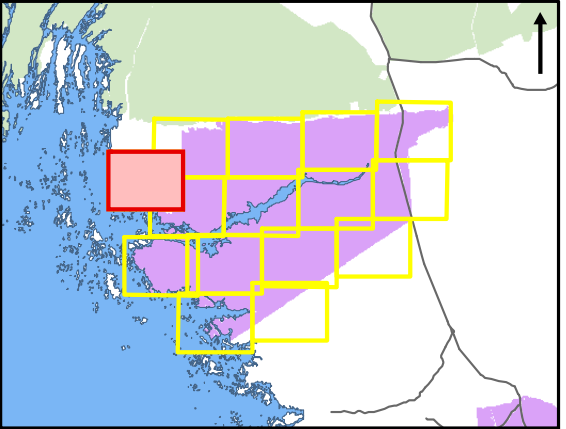
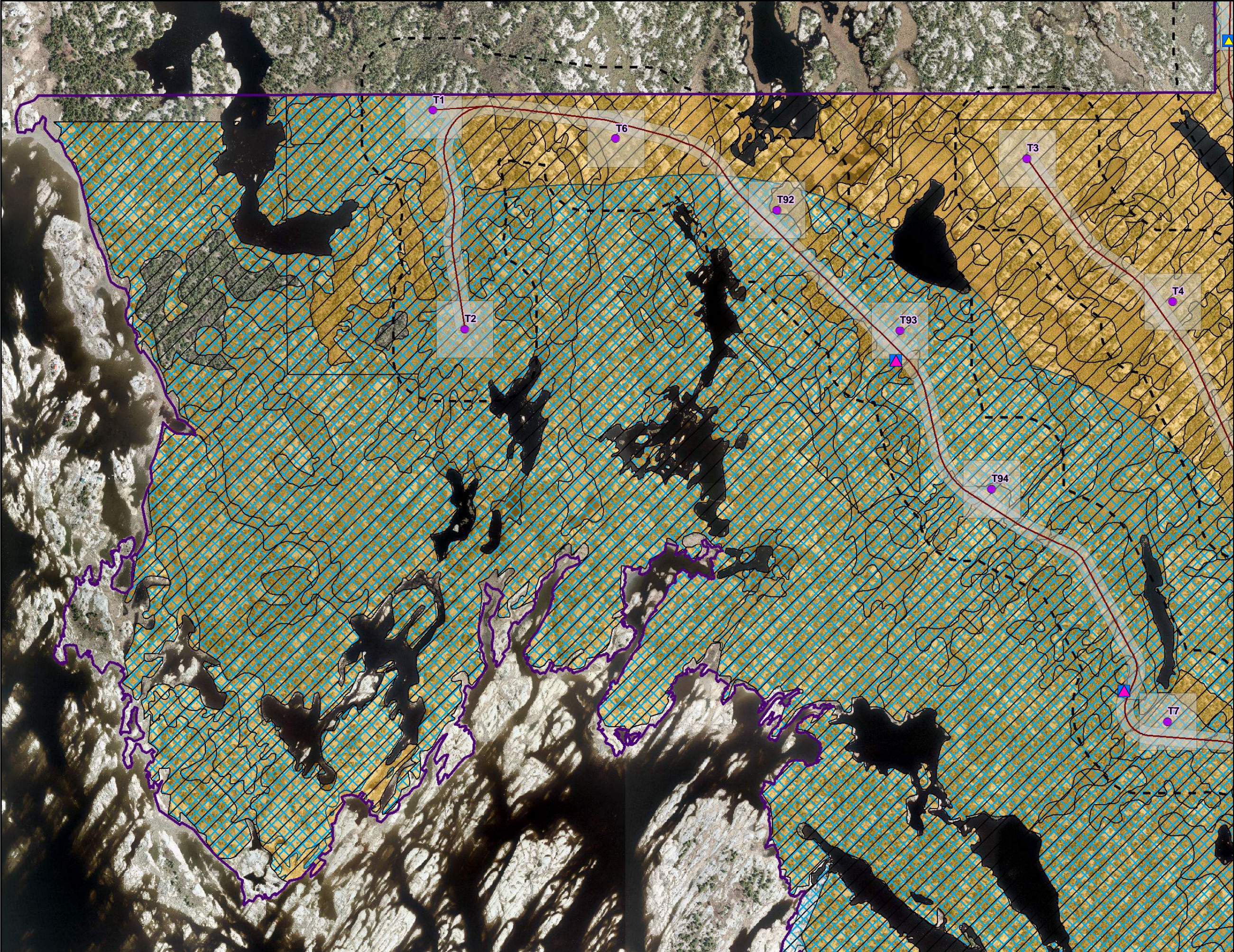

- SAR Snakes\***
- Suitable Gestation Site for Massasauga Rattlesnake +
  - Suitable Hibernacula Site for Massasauga Rattlesnake +
  - Suitable Hibernacula Site for Eastern Foxsnake +
  - Suitable Nesting Habitat for Eastern Hog-nosed Snake +
  - Suitable habitat for Massasauga
  - Suitable habitat for Eastern Foxsnake
  - Suitable habitat for Eastern Hog-nosed

- HIWEC Infrastructure**
- Wind Turbine Generators
  - MET Towers
  - Off-Reserve Transmission Line
  - On-Reserve Transmission Line
  - Access Roads & Collector Lines
  - HIWEC Location / Area of Investigation
  - 120m from HIWEC Location
  - Construction Compounds & Laydown Yards
  - Transformer Station Areas and Potential
  - Operation and Maintenance (O&M) Building Locations

- Base Layers**
- Major Roads
  - Highway
  - Trails
  - Railway
  - Henvey Inlet First Nation Reserve No.2

\* Reptile hibernacula/gestation sites for snake SAR as shown on this figure were identified through the 2014 and 2015 baseline studies conducted within the HIWEC location. Studies to identify specific locations of potential reptile hibernacula/gestation sites were not undertaken outside of the 120 m from the HIWEC location but occur elsewhere within suitable habitats for snake SAR.

\* All Data presented is based on raw and GIS data collected by AECOM staff during the 2014-2015 season. Suitable habitat layers for SAR have been manipulated by NRSI.

0 0.1 0.2 0.4  
Kilometers

Henvey Inlet Wind Energy Centre

Suitable Habitat for Snake SAR

November 2015	1:10,000	Datum: NAD 83, Zone 17 Source: Stantec 2013, LIO
---------------	----------	---

P#: 60341251

V#:

Figure 6-3e

This drawing has been prepared for the use of AECOM's client and may not be used, reproduced or relied upon by third parties, except as agreed by AECOM and its client, as required by law or for use by governmental reviewing agencies. AECOM accepts no responsibility, and denies any liability whatsoever, to any party that modifies this drawing without AECOM's express written consent.

Map location: F:\AECOM\Work\60341251 - Henvey Wind\Design\Final Report\Reviewer Requested Review\_SAR\_Snakes\_20151008.mxd  
Date Saved: 11/26/2015 11:21:28 AM



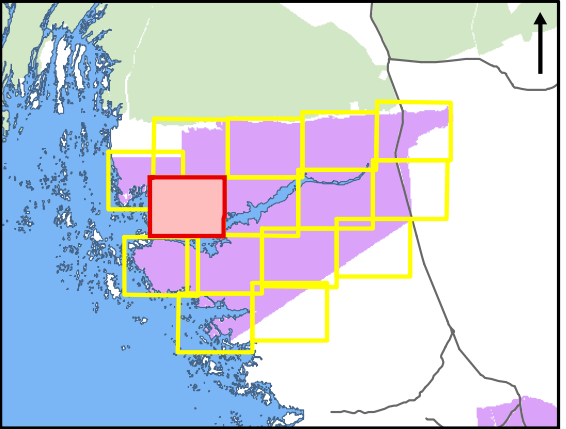
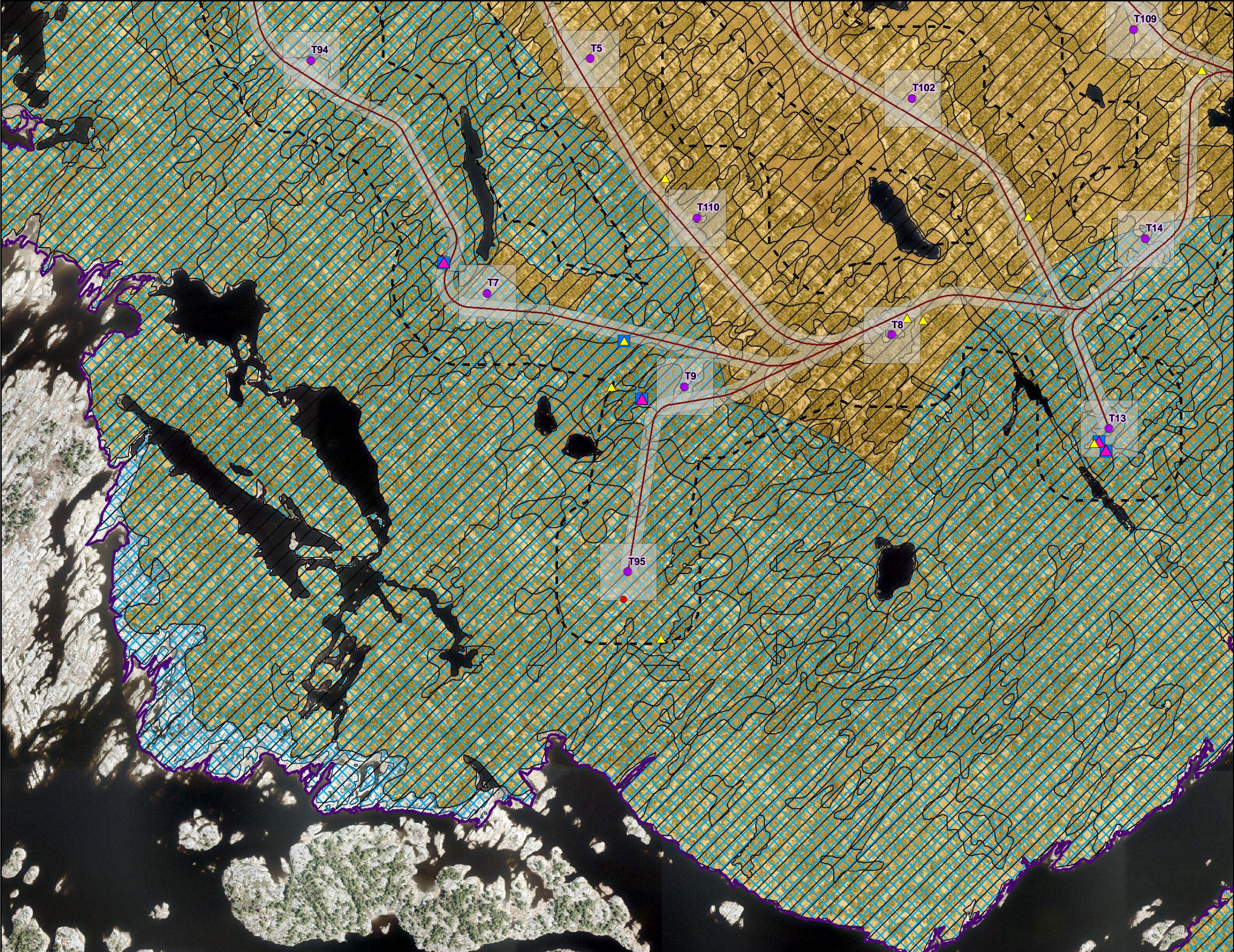

- SAR Snakes\***
- Suitable Gestation Site for Massasauga Rattlesnake +
  - Suitable Hibernacula Site for Massasauga Rattlesnake +
  - Suitable Hibernacula Site for Eastern Foxsnake +
  - Suitable Nesting Habitat for Eastern Hog-nosed Snake +
  - Suitable habitat for Massasauga
  - Suitable habitat for Eastern Foxsnake
  - Suitable habitat for Eastern Hog-nosed

- HIWEC Infrastructure**
- Wind Turbine Generators
  - MET Towers
  - Off-Reserve Transmission Line
  - On-Reserve Transmission Line
  - Access Roads & Collector Lines
  - HIWEC Location / Area of Investigation
  - 120m from HIWEC Location
  - Construction Compounds & Laydown Yards
  - Transformer Station Areas and Potential
  - Operation and Maintenance (O&M) Building Locations

- Base Layers**
- Major Roads
  - Railway
  - Highway
  - Henvey Inlet First Nation Reserve No.2
  - Trails

\* Reptile hibernacula/gestation sites for snake SAR as shown on this figure were identified through the 2011 and 2015 baseline studies conducted within the HIWEC location. Studies to identify specific locations of potential reptile hibernacula/gestation sites were not undertaken outside of the 120 m from the HIWEC location but occur elsewhere within suitable habitats for snake SAR.

\* All Data presented is based on raw and GIS data collected by AECOM staff during the 2014-2015 season. Suitable habitat layers for SAR have been manipulated by NRSI.

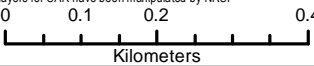

Henvey Inlet Wind Energy Centre

Suitable Habitat for Snake SAR

November 2015 1:10,000 Datum: NAD 83, Zone 17 Source: Stantec 2013, LIO

P#: 60341251 V#:

Figure 6-3f



This drawing has been prepared for the use of AECOM's client and may not be used, reproduced or relied upon by third parties, except as agreed by AECOM and its client, as required by law or for use by governmental reviewing agencies. AECOM accepts no responsibility, and denies any liability whatsoever, to any party that modifies this drawing without AECOM's express written consent.

Map location: F:\AECOM\Work\6033000 - Henvey Wind\Design\Final Report\Reviewer Requested Review\_SAR\_Snakes\_20151008.mxd Date Saved: 11/26/2015 11:21:28 AM



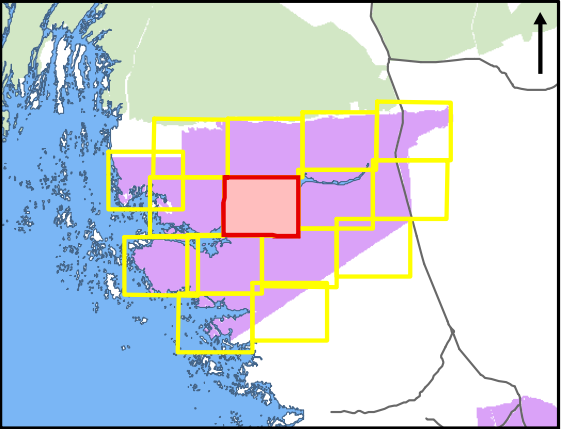
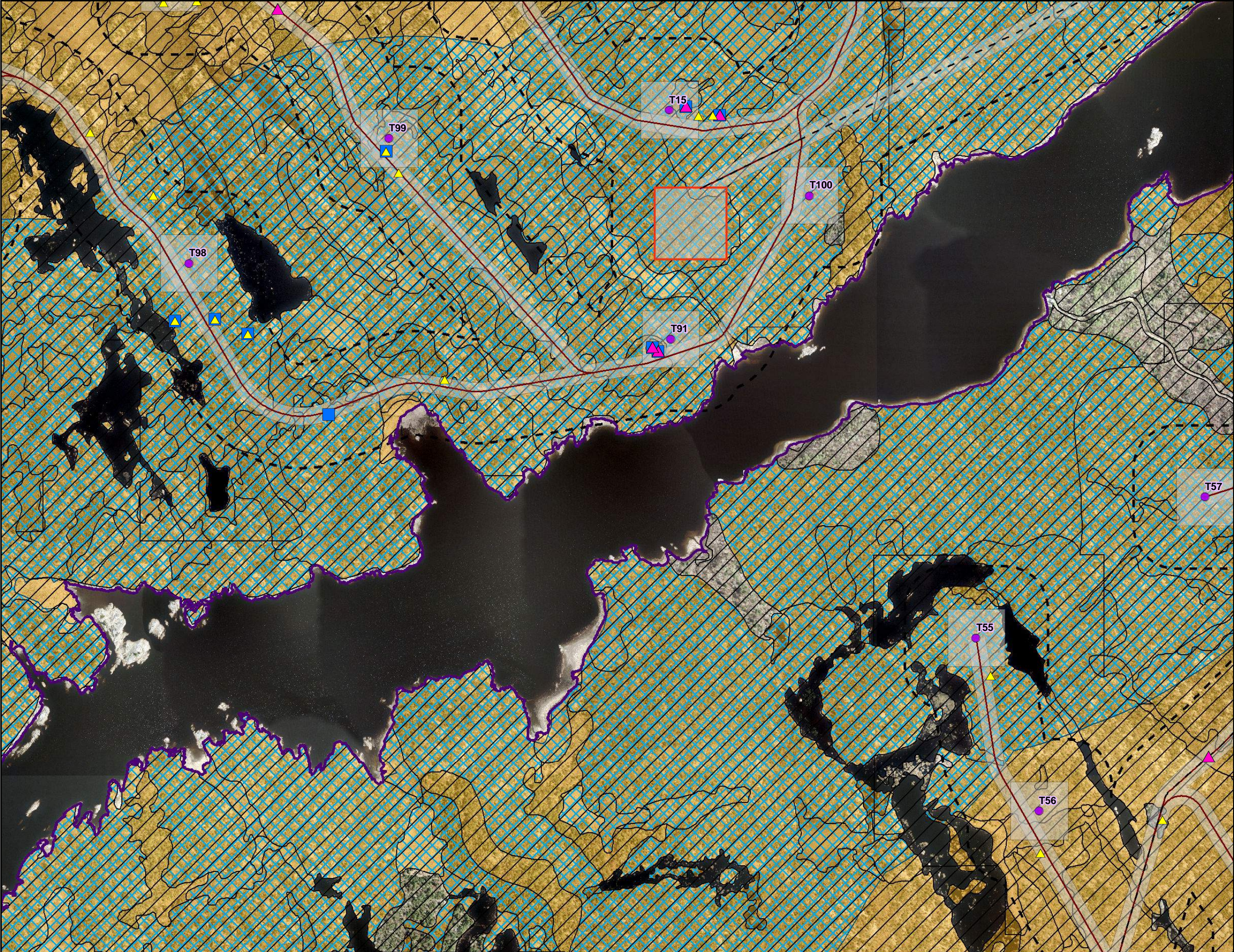

- SAR Snakes\***
- Suitable Gestation Site for Massasauga Rattlesnake +
  - Suitable Hibernacula Site for Massasauga Rattlesnake +
  - Suitable Hibernacula Site for Eastern Foxsnake +
  - Suitable Nesting Habitat for Eastern Hog-nosed Snake +
  - Suitable habitat for Massasauga
  - Suitable habitat for Eastern Foxsnake
  - Suitable habitat for Eastern Hog-nosed

- HIWEC Infrastructure**
- Wind Turbine Generators
  - MET Towers
  - Off-Reserve Transmission Line
  - On-Reserve Transmission Line
  - Access Roads & Collector Lines
  - HIWEC Location / Area of Investigation
  - 120m from HIWEC Location
  - Construction Compounds & Laydown Yards
  - Transformer Station Areas and Potential
  - Operation and Maintenance (O&M) Building Locations

- Base Layers**
- Major Roads
  - Highway
  - Trails
  - Railway
  - Henvey Inlet First Nation Reserve No. 2

\* Reptile hibernacula/gestation sites for snake SAR as shown on this figure were identified through the 2014 and 2015 baseline studies conducted within the HIWEC location. Studies to identify specific locations of potential reptile hibernacula/gestation sites were not undertaken outside of the 120 m from the HIWEC location but occur elsewhere within suitable habitats for snake SAR.

\* All Data presented is based on raw and GIS data collected by AECOM staff during the 2014-2015 season. Suitable habitat layers for SAR have been manipulated by NRSI.

0 0.1 0.2 0.4  
Kilometers

**Henvey Inlet Wind Energy Centre**

**Suitable Habitat for Snake SAR**

November 2015	1:10,000	Datum: NAD 83, Zone 17 Source: Stantec 2013, LIO
P#: 60341251	V#:	
<b>Figure 6-3g</b>		

This drawing has been prepared for the use of AECOM's client and may not be used, reproduced or relied upon by third parties, except as agreed by AECOM and its client, as required by law or for use by governmental reviewing agencies. AECOM accepts no responsibility, and denies any liability whatsoever, to any party that modifies this drawing without AECOM's express written consent.

Map location: F:\AECOM\Work\60341251 - Henvey Wind\Design\Final Report\Review Requested\Review\_SAR\_Snakes\_20151008.mxd  
Date Saved: 11/26/2015 11:21:28 AM



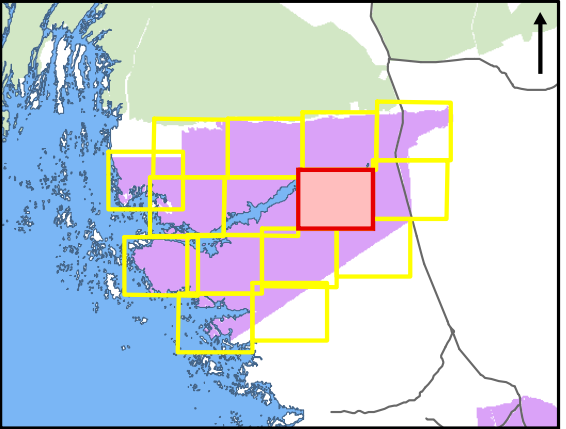
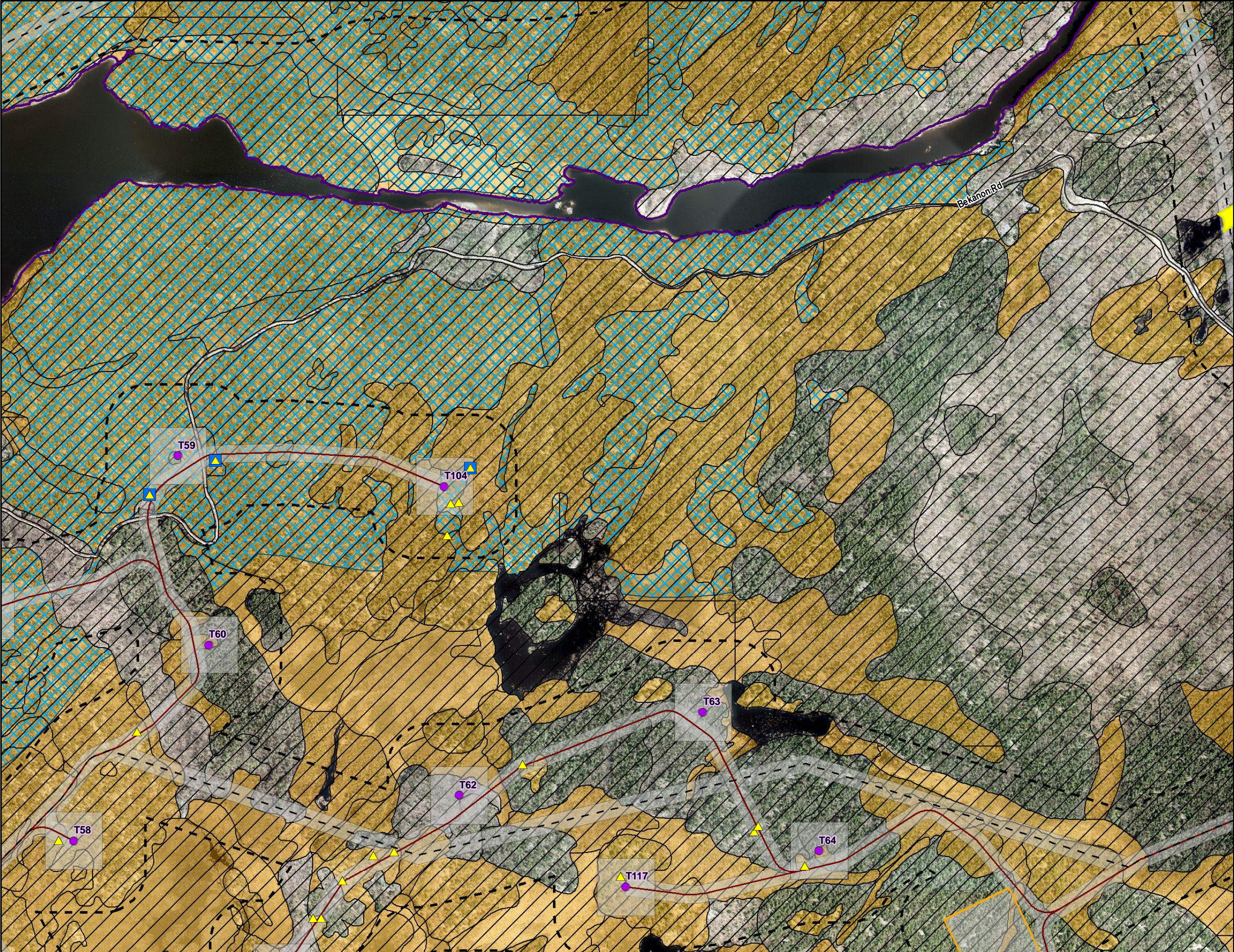

- SAR Snakes\***
- Suitable Gestation Site for Massasauga Rattlesnake +
  - Suitable Hibernacula Site for Massasauga Rattlesnake +
  - Suitable Hibernacula Site for Eastern Foxsnake +
  - Suitable Nesting Habitat for Eastern Hog-nosed Snake +
  - Suitable habitat for Massasauga
  - Suitable habitat for Eastern Foxsnake
  - Suitable habitat for Eastern Hog-nosed

- HIWEC Infrastructure**
- Wind Turbine Generators
  - MET Towers
  - Off-Reserve Transmission Line
  - On-Reserve Transmission Line
  - Access Roads & Collector Lines
  - HIWEC Location / Area of Investigation
  - 120m from HIWEC Location
  - Construction Compounds & Laydown Yards
  - Transformer Station Areas and Potential
  - Operation and Maintenance (O&M) Building Locations

- Base Layers**
- Major Roads
  - Highway
  - Trails
  - Railway
  - Henvey Inlet First Nation Reserve No.2

\* Reptile hibernacula/gestation sites for snake SAR as shown on this figure were identified through the 2011 and 2015 baseline studies conducted within the HIWEC location. Studies to identify specific locations of potential reptile hibernacula/gestation sites were not undertaken outside of the 120 m from the HIWEC location but occur elsewhere within suitable habitats for snake SAR.

\* All Data presented is based on raw and GIS data collected by AECOM staff during the 2014-2015 season. Suitable habitat layers for SAR have been manipulated by NRSI.

0 0.1 0.2 0.4  
Kilometers

Henvey Inlet Wind Energy Centre

Suitable Habitat for Snake SAR

November 2015 1:10,000 Datum: NAD 83, Zone 17 Source: Stantec 2013, LIO

P#: 60341251 V#:

Figure 6-3h

This drawing has been prepared for the use of AECOM's client and may not be used, reproduced or relied upon by third parties, except as agreed by AECOM and its client, as required by law or for use by governmental reviewing agencies. AECOM accepts no responsibility, and denies any liability whatsoever, to any party that modifies this drawing without AECOM's express written consent.

Map location: F:\AECOM\Work\60341251 - Henvey Wind\Design\Final Report\Reviewer Requested Review\_SAR\_Snakes\_20151008.mxd  
Date Saved: 11/26/2015 11:21:28 AM



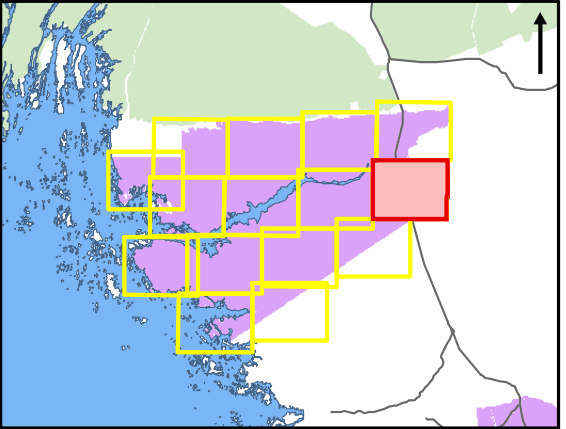
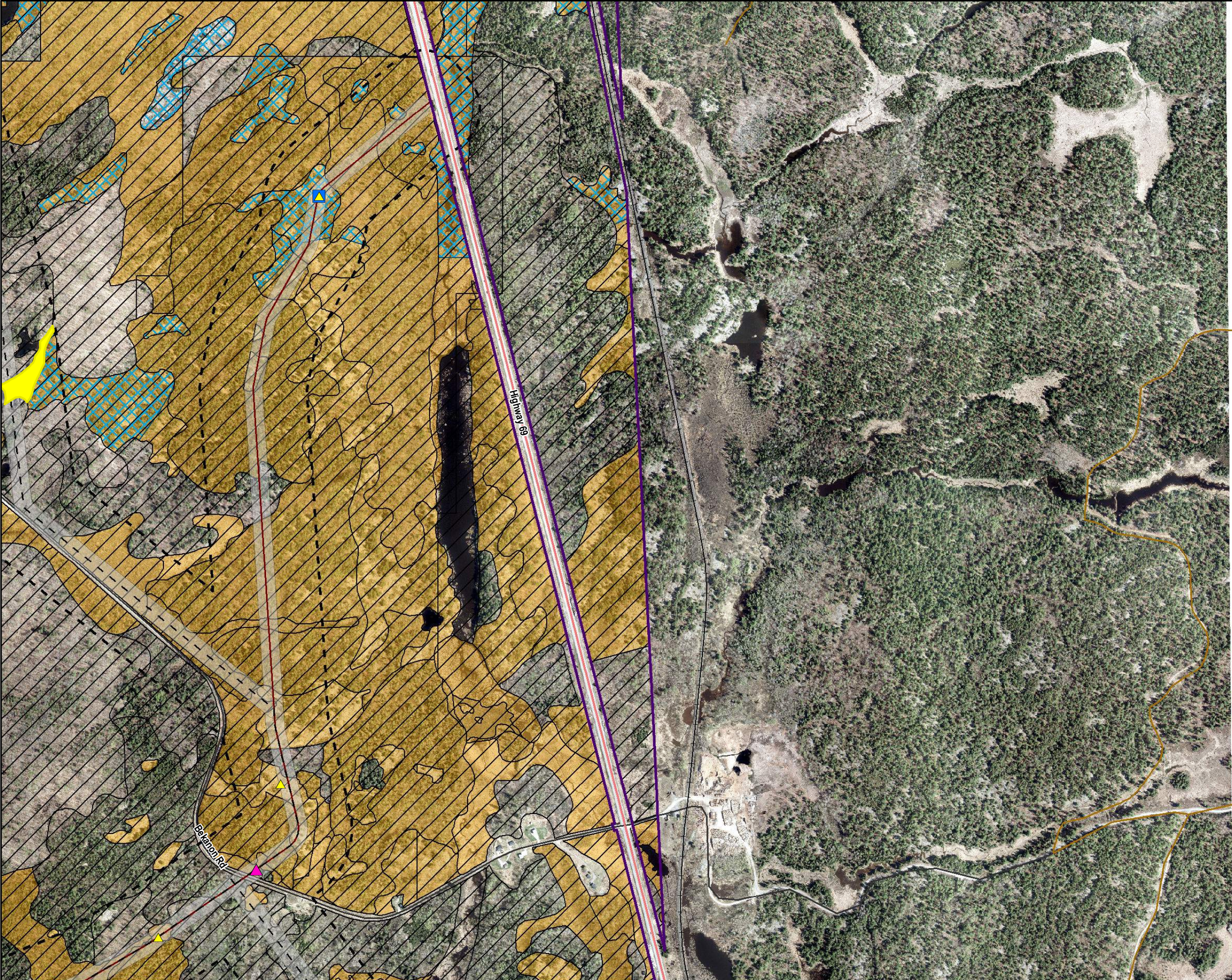

- SAR Snakes\***
- Suitable Gestation Site for Massasauga Rattlesnake +
  - Suitable Hibernacula Site for Massasauga Rattlesnake +
  - Suitable Hibernacula Site for Eastern Foxsnake +
  - Suitable Nesting Habitat for Eastern Hog-nosed Snake +
  - Suitable habitat for Massasauga
  - Suitable habitat for Eastern Foxsnake
  - Suitable habitat for Eastern Hog-nosed

- HIWEC Infrastructure**
- Wind Turbine Generators
  - MET Towers
  - Off-Reserve Transmission Line
  - On-Reserve Transmission Line
  - Access Roads & Collector Lines
  - HIWEC Location / Area of Investigation
  - 120m from HIWEC Location
  - Construction Compounds & Laydown Yards
  - Transformer Station Areas and Potential
  - Operation and Maintenance (O&M) Building Locations

- Base Layers**
- Major Roads
  - Highway
  - Trails
  - Railway
  - Henvey Inlet First Nation Reserve No.2

+ Reptile hibernacula/gestation sites for snake SAR as shown on this figure were identified through the 2014 and 2015 baseline studies conducted within the HIWEC location. Studies to identify specific locations of potential reptile hibernacula/gestation sites were not undertaken outside of the 120 m from the HIWEC location but occur elsewhere within suitable habitats for snake SAR.

\* All Data presented is based on raw and GIS data collected by AECOM staff during the 2014-2015 season. Suitable habitat layers for SAR have been manipulated by NRSI.

0 0.1 0.2 0.4  
Kilometers

Henvey Inlet Wind Energy Centre

Suitable Habitat for Snake SAR

November 2015

1:10,000

Datum: NAD 83, Zone 17  
Source: Stantec 2013, LIO

P#: 60341251

V#:

Figure 6-3i

This drawing has been prepared for the use of AECOM's client and may not be used, reproduced or relied upon by third parties, except as agreed by AECOM and its client, as required by law or for use by governmental reviewing agencies. AECOM accepts no responsibility, and denies any liability whatsoever, to any party that modifies this drawing without AECOM's express written consent.

Map location: F:\AECOM-Work\60341251 - Henvey Wind\Design\Final Report\Reviewer Requested Review\_SAR\_Snakes\_20151008.mxd  
Date Saved: 11/26/2015 11:24:13 AM



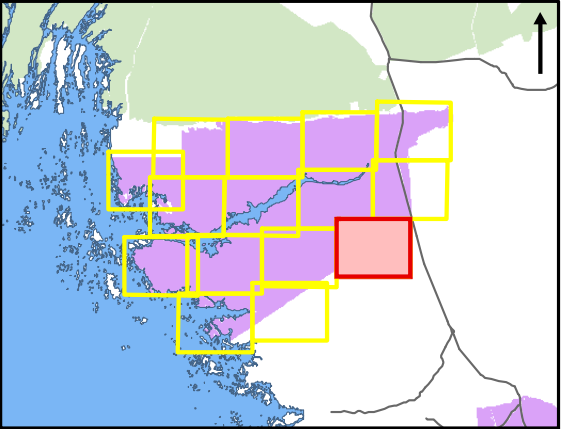
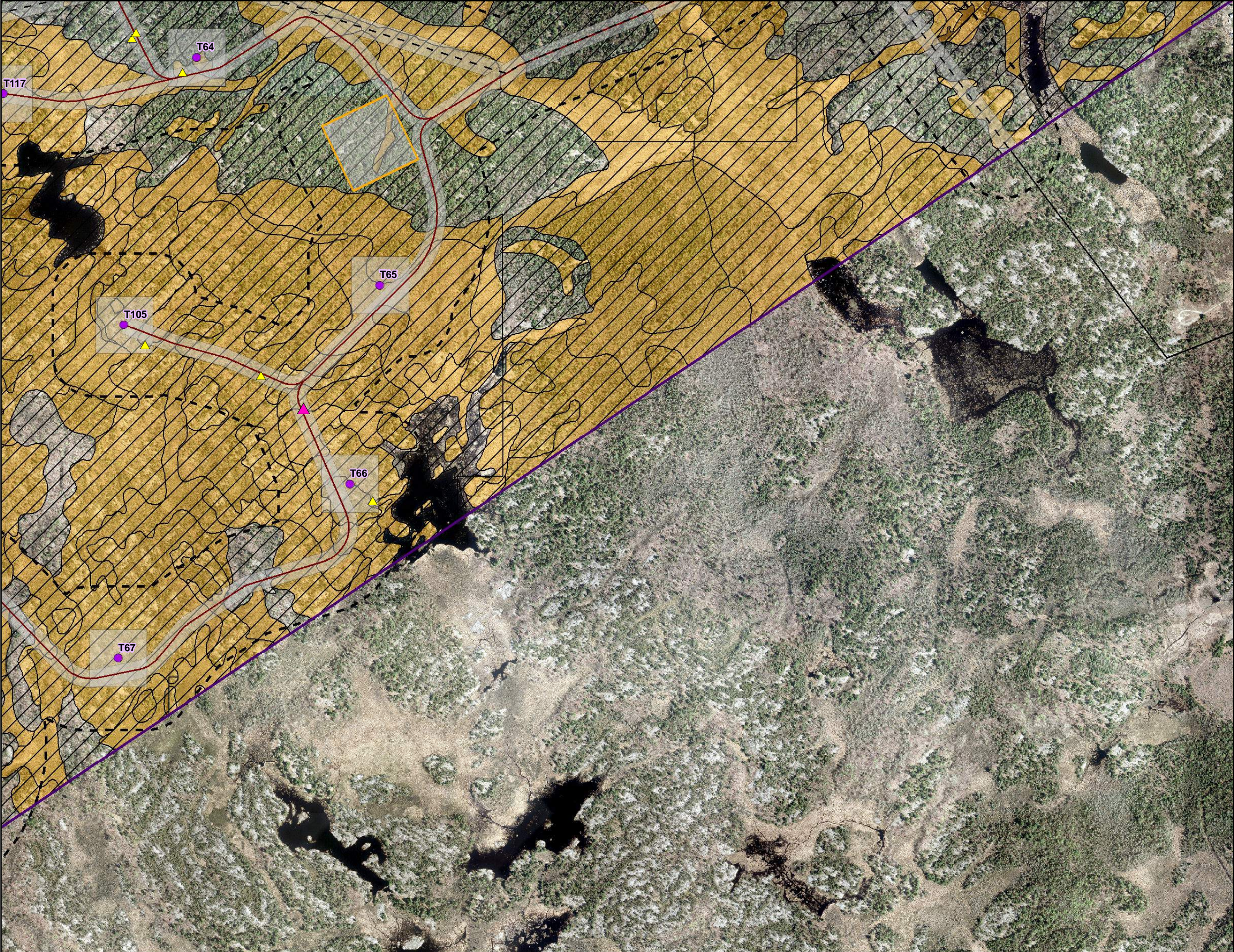

- SAR Snakes\***
- Suitable Gestation Site for Massasauga Rattlesnake +
  - Suitable Hibernacula Site for Massasauga Rattlesnake +
  - Suitable Hibernacula Site for Eastern Foxsnake + Snake +
  - Suitable Nesting Habitat for Eastern Hog-nosed Snake +
  - Suitable habitat for Massasauga
  - Suitable habitat for Eastern Foxsnake
  - Suitable habitat for Eastern Hog-nosed

- HIWEC Infrastructure**
- Wind Turbine Generators
  - MET Towers
  - Off-Reserve Transmission Line
  - On-Reserve Transmission Line
  - Access Roads & Collector Lines
  - HIWEC Location / Area of Investigation
  - 120m from HIWEC Location
  - Construction Compounds & Laydown Yards
  - Transformer Station Areas and Potential
  - Operation and Maintenance (O&M) Building Locations

- Base Layers**
- Major Roads
  - Railway
  - Highway
  - Henvey Inlet First Nation Reserve No. 2
  - Trails

\* Reptile hibernacula/gestation sites for snake SAR as shown on this figure were identified through the 2014 and 2015 baseline studies conducted within the HIWEC location. Studies to identify specific locations of potential reptile hibernacula/gestation sites were not undertaken outside of the 120 m from the HIWEC location but occur elsewhere within suitable habitats for snake SAR.

\* All Data presented is based on raw and GIS data collected by AECOM staff during the 2014-2015 season. Suitable habitat layers for SAR have been manipulated by NRSI.

0 0.1 0.2 0.4  
Kilometers

Henvey Inlet Wind Energy Centre

Suitable Habitat for Snake SAR

November 2015

1:10,000

Datum: NAD 83, Zone 17  
Source: Stantec 2013, LIO

P#: 60341251

V#:

Figure 6-3j

This drawing has been prepared for the use of AECOM's client and may not be used, reproduced or relied upon by third parties, except as agreed by AECOM and its client, as required by law or for use by governmental reviewing agencies. AECOM accepts no responsibility, and denies any liability whatsoever, to any party that modifies this drawing without AECOM's express written consent.

Map location: F:\AECOM-Work\60341251 - Henvey Wind\Design\Final Report\Reviewer Requested Review\_SAR\_Snakes\_20151008.mxd  
Date Saved: 11/25/2015 11:24:38 AM



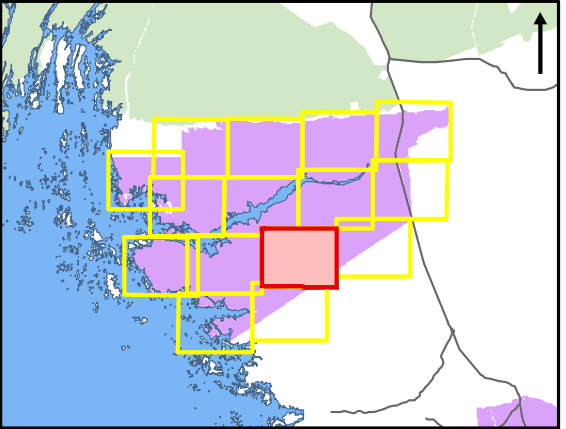
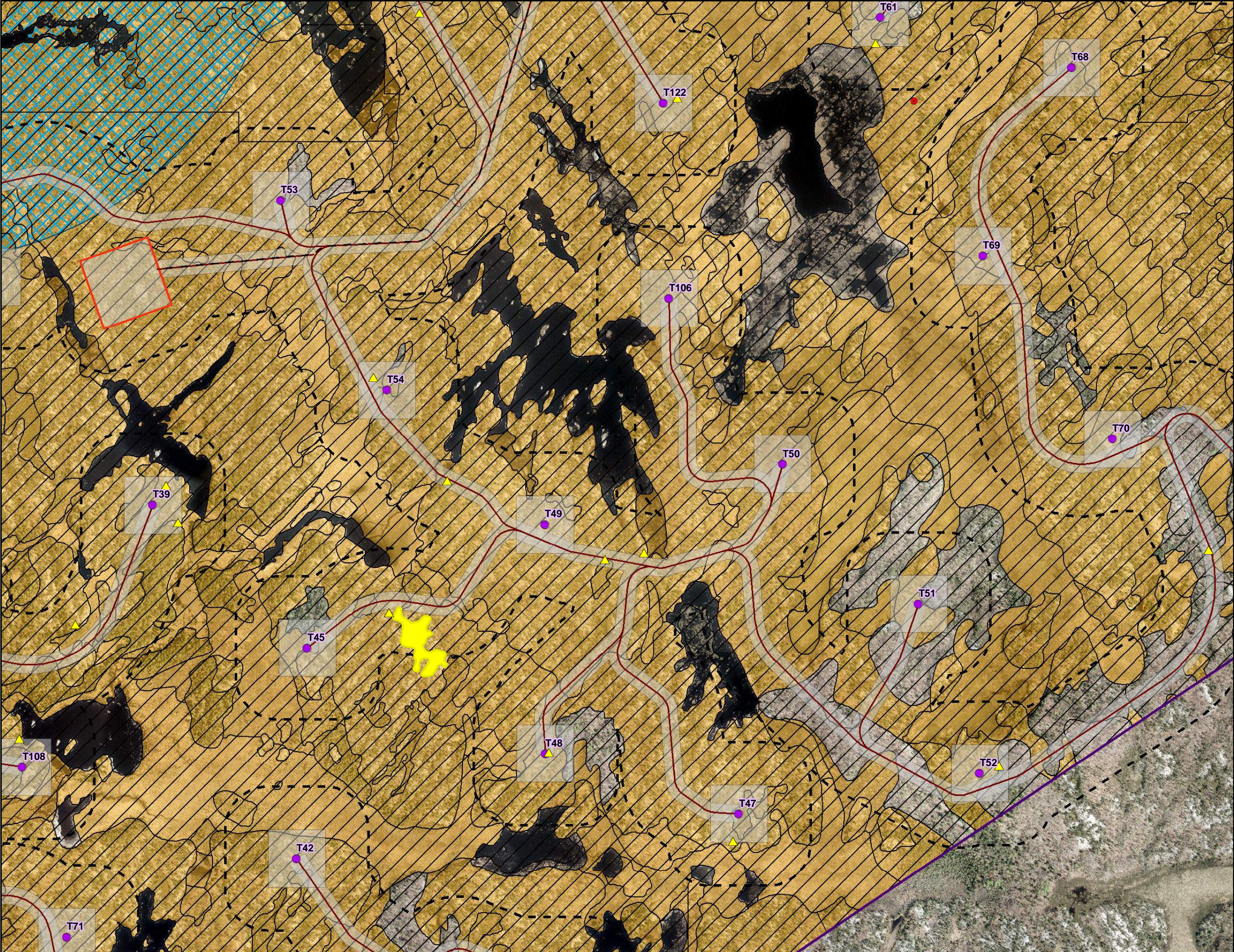

- SAR Snakes\***
- Suitable Gestation Site for Massasauga Rattlesnake +
  - Suitable Hibernacula Site for Massasauga Rattlesnake +
  - Suitable Hibernacula Site for Eastern Foxsnake +
  - Suitable Nesting Habitat for Eastern Hog-nosed Snake +
  - Suitable habitat for Massasauga
  - Suitable habitat for Eastern Foxsnake
  - Suitable habitat for Eastern Hog-nosed

- HIWEC Infrastructure**
- Wind Turbine Generators
  - MET Towers
  - Off-Reserve Transmission Line
  - On-Reserve Transmission Line
  - Access Roads & Collector Lines
  - HIWEC Location / Area of Investigation
  - 120m from HIWEC Location
  - Construction Compounds & Laydown Yards
  - Transformer Station Areas and Potential
  - Operation and Maintenance (O&M) Building Locations

- Base Layers**
- Major Roads
  - Highway
  - Trails
  - Railway
  - Henvey Inlet First Nation Reserve No.2

+ Reptile hibernacula/gestation sites for snake SAR as shown on this figure were identified through the 2011 and 2015 baseline studies conducted within the HIWEC location. Studies to identify specific locations of potential reptile hibernacula/gestation sites were not undertaken outside of the 120 m from the HIWEC location but occur elsewhere within suitable habitats for snake SAR.

\* All Data presented is based on raw and GIS data collected by AECOM staff during the 2014-2015 season. Suitable habitat layers for SAR have been manipulated by NRSI.

0 0.1 0.2 0.4  
Kilometers

Henvey Inlet Wind Energy Centre

Suitable Habitat for Snake SAR

November 2015

1:10,000

Datum: NAD 83, Zone 17  
Source: Stantec 2013, LIO

P#: 60341251

V#:

Figure 6-3k

This drawing has been prepared for the use of AECOM's client and may not be used, reproduced or relied upon by third parties, except as agreed by AECOM and its client, as required by law or for use by governmental reviewing agencies. AECOM accepts no responsibility, and denies any liability whatsoever, to any party that modifies this drawing without AECOM's express written consent.

Map location: F:\AECOM-Work\60333000 - Henvey Wind\Design\Final Report\Reviewer Requested Review\_SAR\_Snakes\_20151008.mxd  
Map Saved: 11/26/2015 11:21:38 AM



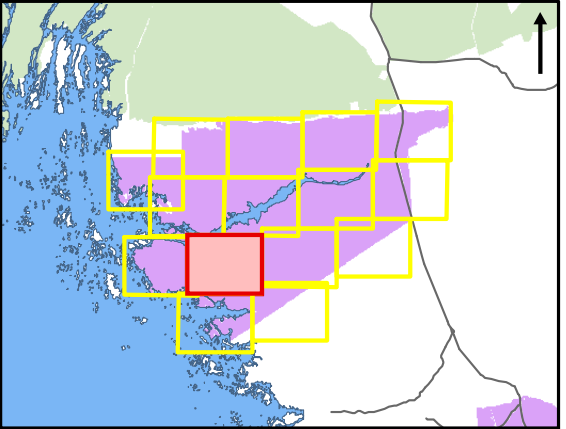
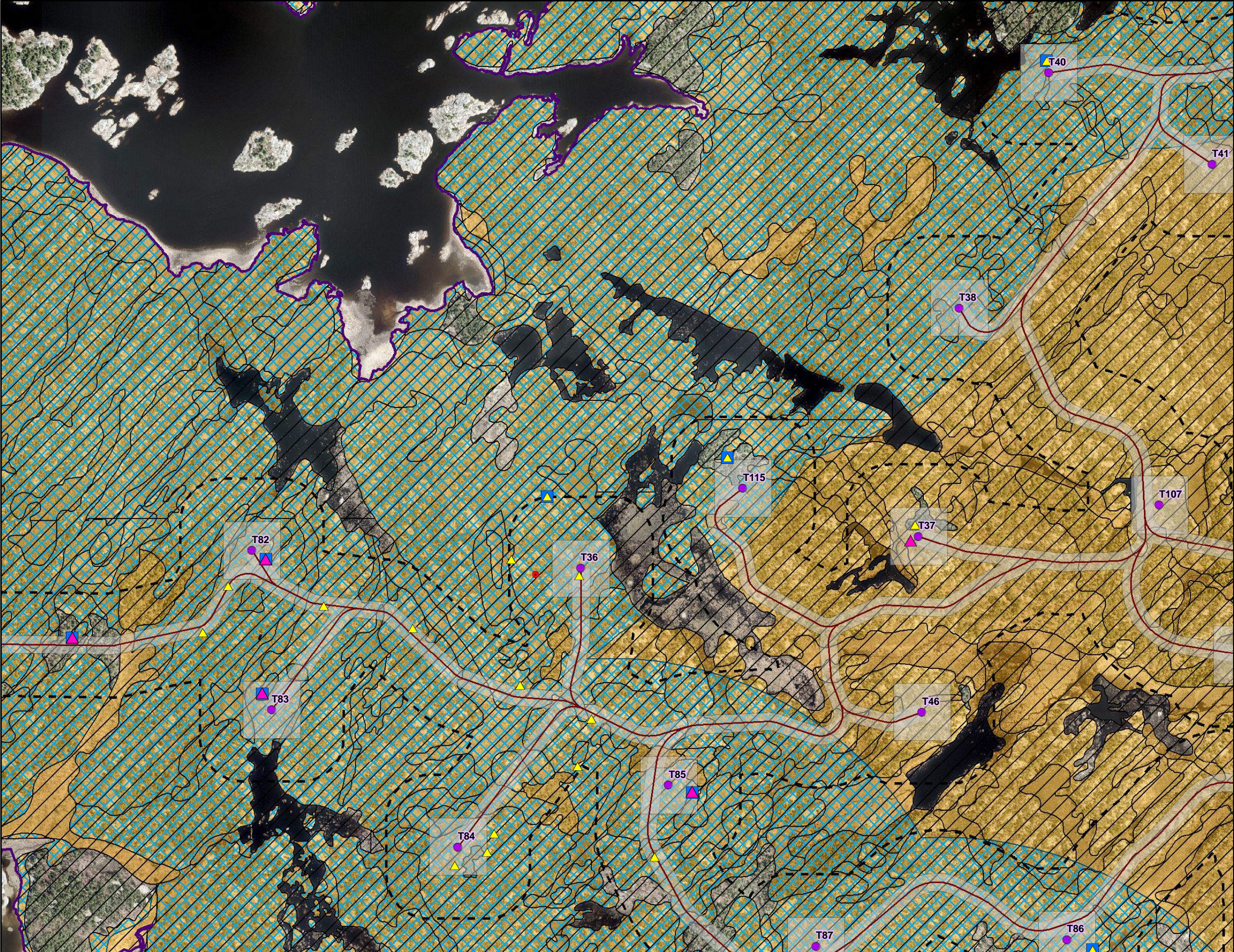

**SAR Snakes\***

- Suitable Gestation Site for Massasauga Rattlesnake +
- Suitable Hibernacula Site for Massasauga Rattlesnake +
- Suitable Hibernacula Site for Eastern Foxsnake +
- Suitable Nesting Habitat for Eastern Hog-nosed Snake +
- Suitable habitat for Massasauga
- Suitable habitat for Eastern Foxsnake
- Suitable habitat for Eastern Hog-nosed

**HIWEC Infrastructure**

- Wind Turbine Generators
- MET Towers
- Off-Reserve Transmission Line
- On-Reserve Transmission Line
- Access Roads & Collector Lines
- HIWEC Location / Area of Investigation
- 120m from HIWEC Location
- Construction Compounds & Laydown Yards
- Transformer Station Areas and Potential
- Operation and Maintenance (O&M) Building Locations

**Base Layers**

- Major Roads
- Highway
- Trails
- Railway
- Henvey Inlet First Nation Reserve No.2

\* Reptile hibernacula/gestation sites for snake SAR as shown on this figure were identified through the 2011 and 2015 baseline studies conducted within the HIWEC location. Studies to identify specific locations of potential reptile hibernacula/gestation sites were not undertaken outside of the 120 m from the HIWEC location but occur elsewhere within suitable habitats for snake SAR.

\* All Data presented is based on raw and GIS data collected by AECOM staff during the 2014-2015 season. Suitable habitat layers for SAR have been manipulated by NRSI.

00.10.20.4

Kilometers

Henvey Inlet Wind Energy Centre

Suitable Habitat for Snake SAR

November 2015	1:10,000	Datum: NAD 83, Zone 17 Source: Stantec 2013, LIO
P#: 60341251	V#:	
<b>Figure 6-3I</b>		
<p>This drawing has been prepared for the use of AECOM's client and may not be used, reproduced or relied upon by third parties, except as agreed by AECOM and its client, as required by law or for use by governmental reviewing agencies. AECOM accepts no responsibility, and denies any liability whatsoever, to any party that modifies this drawing without AECOM's express written consent.</p>		

Map location: F:\AECOM\Work\60341251 - Henvey Wind\Design\Final Report\Reviewer Requested Review\_SAR\_Snakes\_20151008.mxd  
Date Saved: 11/26/2015 11:23:13 AM



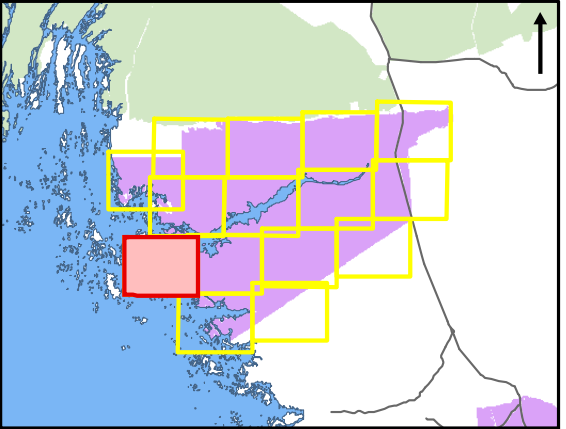

- SAR Snakes\***
- Suitable Gestation Site for Massasauga Rattlesnake +
  - Suitable Hibernacula Site for Massasauga Rattlesnake +
  - Suitable Hibernacula Site for Eastern Foxsnake +
  - Suitable Nesting Habitat for Eastern Hog-nosed Snake +
  - Suitable habitat for Massasauga
  - Suitable habitat for Eastern Foxsnake
  - Suitable habitat for Eastern Hog-nosed

- HIWEC Infrastructure**
- Wind Turbine Generators
  - MET Towers
  - Off-Reserve Transmission Line
  - On-Reserve Transmission Line
  - Access Roads & Collector Lines
  - HIWEC Location / Area of Investigation
  - 120m from HIWEC Location
  - Construction Compounds & Laydown Yards
  - Transformer Station Areas and Potential
  - Operation and Maintenance (O&M) Building Locations

- Base Layers**
- Major Roads
  - Railway
  - Highway
  - Henvey Inlet First Nation Reserve No.2
  - Trails

+ Reptile hibernacula/gestation sites for snake SAR as shown on this figure were identified through the 2011 and 2015 baseline studies conducted within the HIWEC location. Studies to identify specific locations of potential reptile hibernacula/gestation sites were not undertaken outside of the 120 m from the HIWEC location but occur elsewhere within suitable habitats for snake SAR.

\* All Data presented is based on raw and GIS data collected by AECOM staff during the 2014-2015 season. Suitable habitat layers for SAR have been manipulated by NRSI.

0 0.1 0.2 0.4  
Kilometers

Henvey Inlet Wind Energy Centre

Suitable Habitat for Snake SAR

November 2015

1:10,000

Datum: NAD 83, Zone 17  
Source: Stantec 2013, LIO

P#: 60341251

V#:

Figure 6-3m

This drawing has been prepared for the use of AECOM's client and may not be used, reproduced or relied upon by third parties, except as agreed by AECOM and its client, as required by law or for use by governmental reviewing agencies. AECOM accepts no responsibility, and denies any liability whatsoever, to any party that modifies this drawing without AECOM's express written consent.

Map location: F:\AECOM\Work\60333000 - Henvey Wind\Design\Final Report\Reviewer Requested Review\_SAR\_Snakes\_20151008.mxd  
Date Saved: 11/26/2015 11:23:38 AM



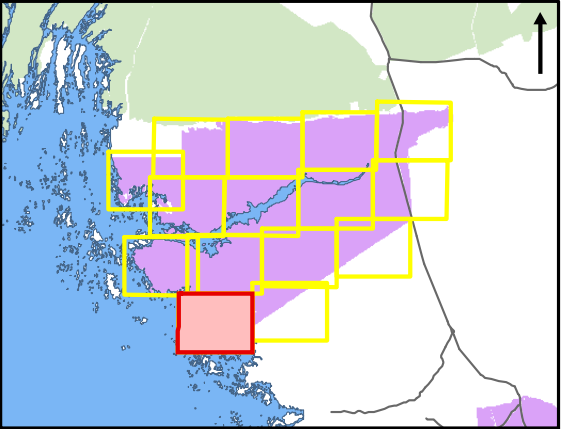
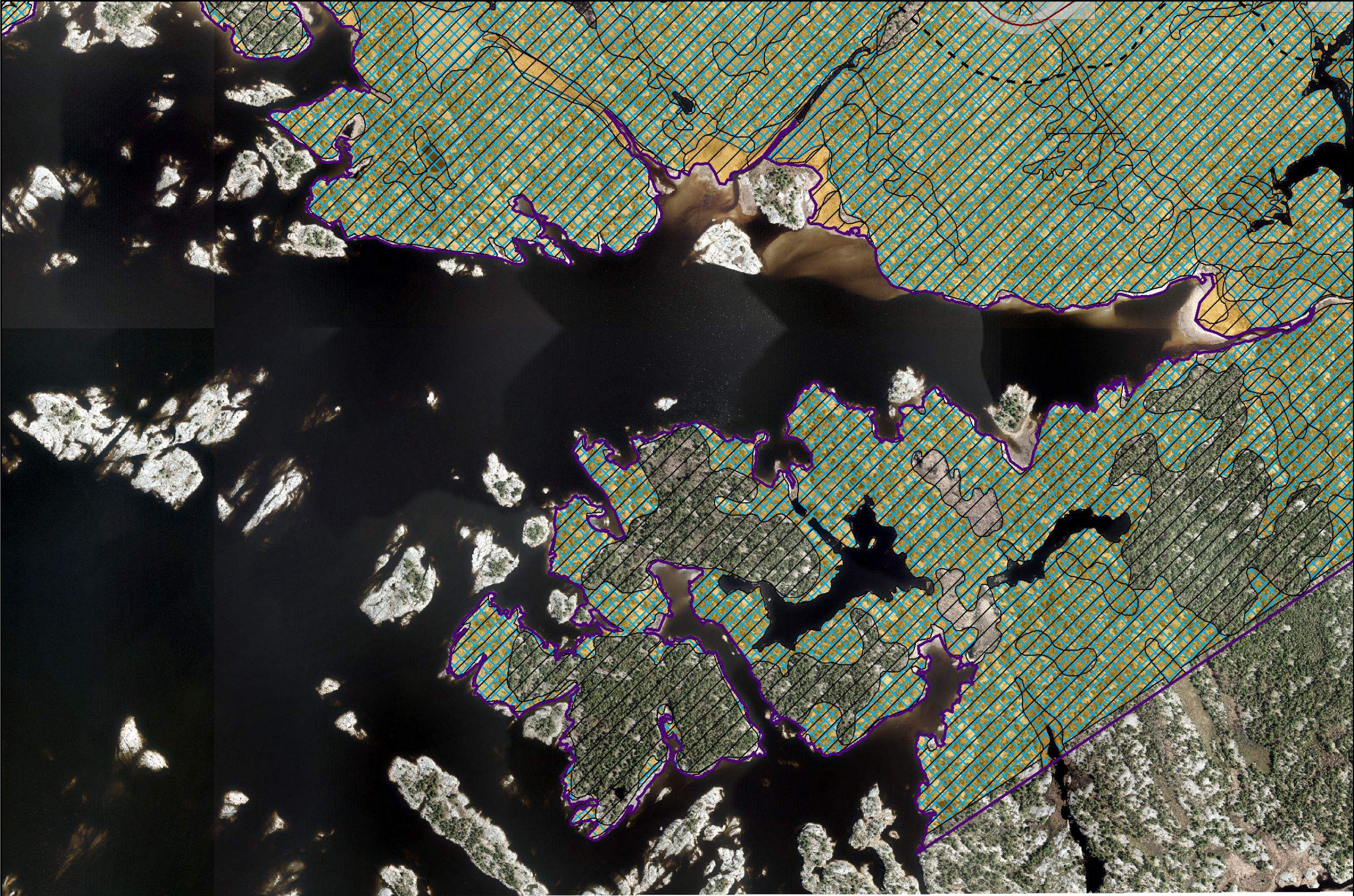

- SAR Snakes\***
  - Suitable Gestation Site for Massasauga Rattlesnake +
  - Suitable Hibernacula Site for Massasauga Rattlesnake +
  - Suitable Hibernacula Site for Eastern Foxsnake +
  - Suitable Nesting Habitat for Eastern Hog-nosed Snake +
  - Suitable habitat for Massasauga
  - Suitable habitat for Eastern Foxsnake
  - Suitable habitat for Eastern Hog-nosed
- HIWEC Infrastructure**
  - Wind Turbine Generators
  - MET Towers
  - Off-Reserve Transmission Line
  - On-Reserve Transmission Line
  - Access Roads & Collector Lines
  - HIWEC Location / Area of Investigation
  - 120m from HIWEC Location
  - Construction Compounds & Laydown Yards
  - Transformer Station Areas and Potential
  - Operation and Maintenance (O&M) Building Locations
- Base Layers**
  - Major Roads
  - Highway
  - Trails
  - Railway
  - Henvey Inlet First Nation Reserve No.2

+ Reptile hibernacula/gestation sites for snake SAR as shown on this figure were identified through the 2011 and 2015 baseline studies conducted within the HIWEC location. Studies to identify specific locations of potential reptile hibernacula/gestation sites were not undertaken outside of the 120 m from the HIWEC location but occur elsewhere within suitable habitats for snake SAR.

\* All Data presented is based on raw and GIS data collected by AECOM staff during the 2014-2015 season. Suitable habitat layers for SAR have been manipulated by NRSI.

00.10.20.4

Kilometers

Henvey Inlet Wind Energy Centre

Suitable Habitat for Snake SAR

November 2015

1:10,000

Datum: NAD 83, Zone 17  
Source: Stantec 2013, LIO

P#: 60341251

V#:

Figure 6-3n

This drawing has been prepared for the use of AECOM's client and may not be used, reproduced or relied upon by third parties, except as agreed by AECOM and its client, as required by law or for use by governmental reviewing agencies. AECOM accepts no responsibility, and denies any liability whatsoever, to any party that modifies this drawing without AECOM's express written consent.

Map location: F:\AECOM\Work\60333000 - Henvey Wind\Design\Final Report\Reviewer Requested Review\_SAR\_Snakes\_20151008.mxd  
Date Saved: 11/25/2015 11:23:58 AM



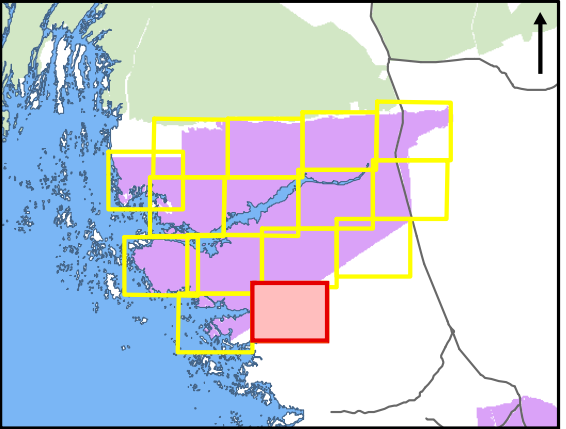
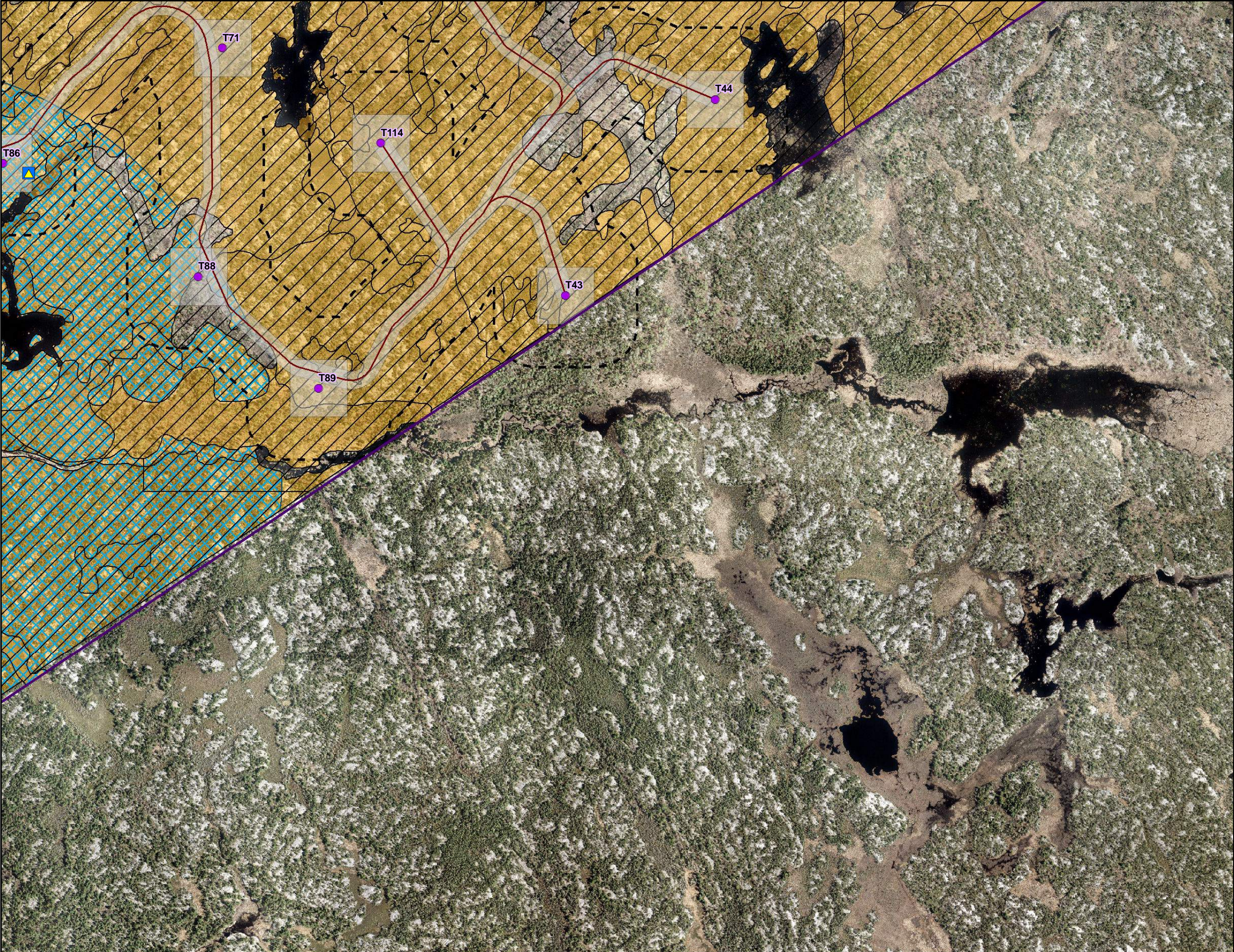

- SAR Snakes\***
- Suitable Gestation Site for Massasauga Rattlesnake +
  - Suitable Hibernacula Site for Massasauga Rattlesnake +
  - Suitable Hibernacula Site for Eastern Foxsnake +
  - Suitable Nesting Habitat for Eastern Hog-nosed Snake +
  - Suitable habitat for Massasauga
  - Suitable habitat for Eastern Foxsnake
  - Suitable habitat for Eastern Hog-nosed

- HIWEC Infrastructure**
- Wind Turbine Generators
  - MET Towers
  - Off-Reserve Transmission Line
  - On-Reserve Transmission Line
  - Access Roads & Collector Lines
  - HIWEC Location / Area of Investigation
  - 120m from HIWEC Location
  - Construction Compounds & Laydown Yards
  - Transformer Station Areas and Potential
  - Operation and Maintenance (O&M) Building Locations

- Base Layers**
- Major Roads
  - Railway
  - Highway
  - Henvey Inlet First Nation Reserve No.2
  - Trails

+ Reptile hibernacula/gestation sites for snake SAR as shown on this figure were identified through the 2011 and 2015 baseline studies conducted within the HIWEC location. Studies to identify specific locations of potential reptile hibernacula/gestation sites were not undertaken outside of the 120 m from the HIWEC location but occur elsewhere within suitable habitats for snake SAR.

\* All Data presented is based on raw and GIS Data collected by AECOM staff during the 2014-2015 season. Suitable habitat layers for SAR have been manipulated by NRSI.

0 0.1 0.2 0.4  
Kilometers

Henvey Inlet Wind Energy Centre

Suitable Habitat for Snake SAR

November 2015	1:10,000	Datum: NAD 83, Zone 17 Source: Stantec 2013, LIO
P#: 60341251	V#:	
Figure 6-3o		

This drawing has been prepared for the use of AECOM's client and may not be used, reproduced or relied upon by third parties, except as agreed by AECOM and its client, as required by law or for use by governmental reviewing agencies. AECOM accepts no responsibility, and denies any liability whatsoever, to any party that modifies this drawing without AECOM's express written consent.

Map location: F:\AECOM-Work\60333000 - Henvey Wind\Design\Final Report\Reviewer Requested Review\_SAR\_Snakes\_20151008.mxd  
Date Saved: 11/26/2015 11:24:38 AM



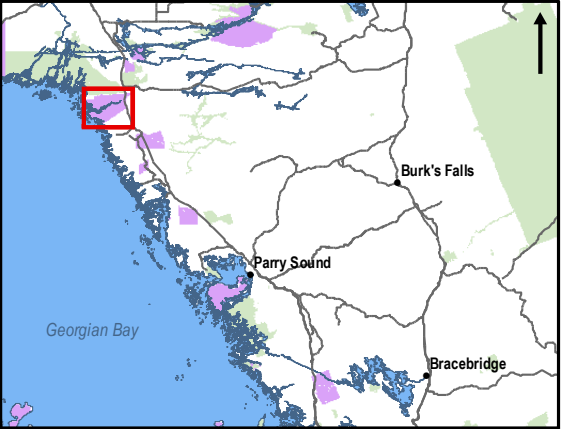
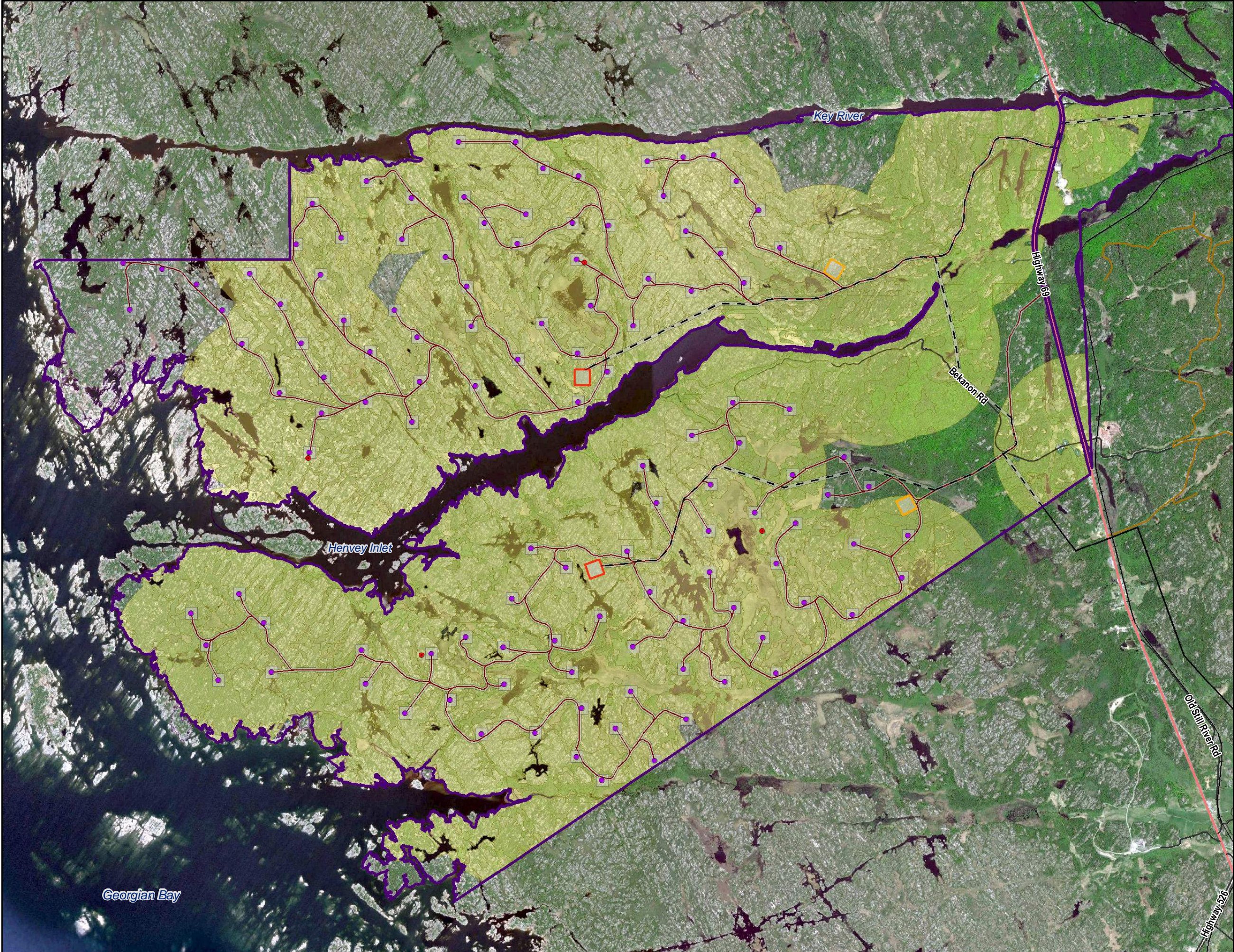

- Critical Habitat\***
- Massasauga Rattlesnake
- HIWEC Infrastructure**
- Wind Turbine Generators
  - MET Towers
  - Off-Reserve Transmission Line
  - On Reserve Transmission Line
  - Access Roads & Collector Line
  - HIWEC Location / Area of Investigation
  - Construction Compounds & Laydown Yards
  - Transformer Station Areas and Potential
  - Operation and Maintenance (O&M) Building Locations
- Base Layers**
- Major Roads
  - Highway
  - Trails
  - Railway
  - Henvey Inlet First Nation Reserve No.2

\*All Data presented is based on raw and GIS data collected by AECOM during the 2014 and 2015 season. Critical Habitat for Massasauga Rattlesnake was analyzed by NRSI staff and provided to AECOM

0 0.5 1 2  
Kilometers

Henvey Inlet Wind Energy Centre

Critical Habitat for Massausaga Rattlesnake

November 2015	1:47,000	Datum: NAD 83, Zone 17 Source: LIO, NRSI
P#: 60341251	V#:	
Figure 6-4		

This drawing has been prepared for the use of AECOM's client and may not be used, reproduced or relied upon by third parties, except as agreed by AECOM and its client, as required by law or for use by governmental reviewing agencies. AECOM accepts no responsibility, and denies any liability whatsoever, to any party that modifies this drawing without AECOM's express written consent.



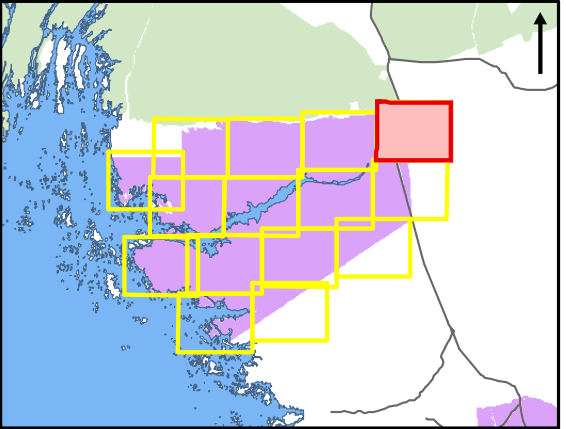

- SAR Bats\***
- Suitable Habitat for Little Brown Bat, Northern Myotis and Tri – coloured Bat
- HIWEC Infrastructure**
- 120m from HIWEC Location
  - Wind Turbine Generators
  - MET Towers
  - Off-Reserve Transmission Line
  - On-Reserve Transmission Line
  - Access Roads & Collector Lines
  - HIWEC Location / Area of Investigation
  - Construction Compounds & Laydown Yards
  - Transformer Station Areas and Potential Operation and Maintenance (O&M) Building Locations
- Base Layers**
- Major Roads
  - Highway
  - Trails
  - Railway
  - Henvey Inlet First Nation Reserve No.2

\*All Data presented is based on raw and GIS data collected by AECOM staff during the 2014-2015 season. Suitable habitat layers for SAR have been manipulated by NRSI

0 0.1 0.2 0.4  
Kilometers

Henvey Inlet Wind Energy Centre

Suitable Habitat for Bat SAR

November 2015	1:10,000	Datum: NAD 83, Zone 17 Source: AECOM, NRSI, LIO
P#: 60341251	V#:	
Figure 6-5a		

This drawing has been prepared for the use of AECOM's client and may not be used, reproduced or relied upon by third parties, except as agreed by AECOM and its client, as required by law or for use by governmental reviewing agencies. AECOM accepts no responsibility, and denies any liability whatsoever, to any party that modifies this drawing without AECOM's express written consent.

Map location: F:\AECOM-Work\60341251 - Henvey Wind\Design\Final Report\Reviewer Requested Review\_SAR\_Bats\_20151008.mxd  
Date Saved: 11/16/2015 4:28:14 PM



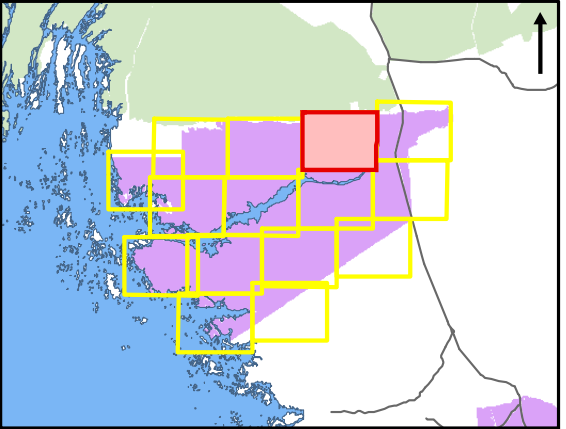

- SAR Bats\***
- Suitable Habitat for Little Brown Bat, Northern Myotis and Tri – coloured Bat
- HIWEC Infrastructure**
- 120m from HIWEC Location
  - Wind Turbine Generators
  - MET Towers
  - Off-Reserve Transmission Line
  - On-Reserve Transmission Line
  - Access Roads & Collector Lines
  - HIWEC Location / Area of Investigation
  - Construction Compounds & Laydown Yards
  - Transformer Station Areas and Potential Operation and Maintenance (O&M) Building Locations
- Base Layers**
- Major Roads
  - Highway
  - Trails
  - Railway
  - Henvey Inlet First Nation Reserve No.2

\*All Data presented is based on raw and GIS data collected by AECOM staff during the 2014-2015 season. Suitable habitat layers for SAR have been manipulated by NRSI

0 0.1 0.2 0.4  
Kilometers

Henvey Inlet Wind Energy Centre

Suitable Habitat for Bat SAR

November 2015

1:10,000

Datum: NAD 83, Zone 17  
Source: AECOM, NRSI, LIO

P#: 60341251

V#:

Figure 6-5b

This drawing has been prepared for the use of AECOM's client and may not be used, reproduced or relied upon by third parties, except as agreed by AECOM and its client, as required by law or for use by governmental reviewing agencies. AECOM accepts no responsibility, and denies any liability whatsoever, to any party that modifies this drawing without AECOM's express written consent.



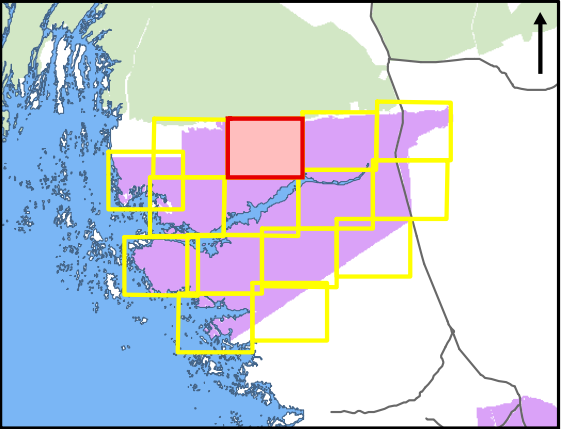
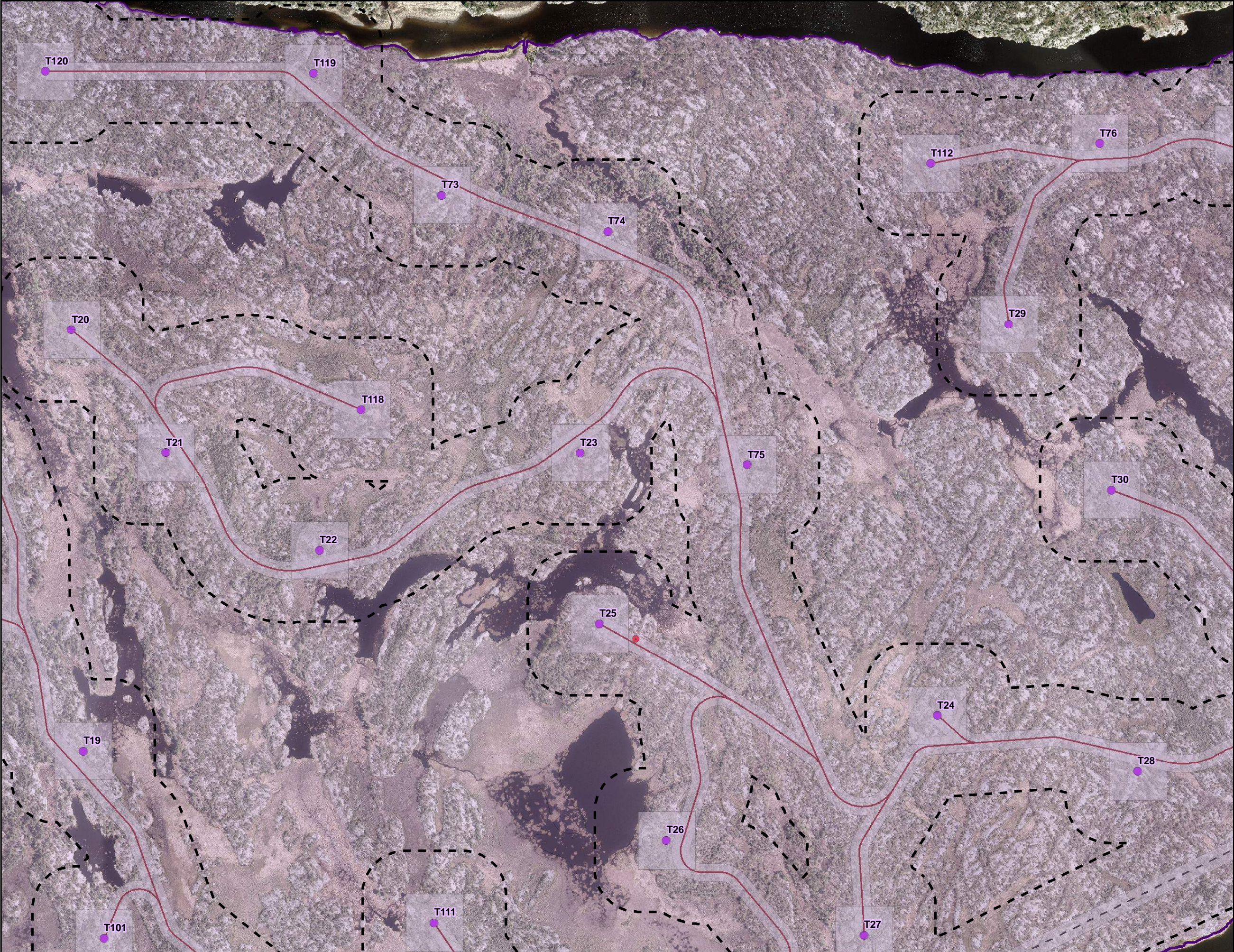

**SAR Bats\***  
Suitable Habitat for Little Brown Bat, Northern Myotis and Tri – coloured Bat

**HIWEC Infrastructure**  
120m from HIWEC Location  
Wind Turbine Generators  
MET Towers  
Off-Reserve Transmission Line  
On-Reserve Transmission Line  
Access Roads & Collector Lines  
HIWEC Location / Area of Investigation  
Construction Compounds & Laydown Yards  
Transformer Station Areas and Potential  
Operation and Maintenance (O&M) Building Locations

**Base Layers**  
Major Roads  
Highway  
Trails  
Railway  
Henvey Inlet First Nation Reserve No.2

\*All Data presented is based on raw and GIS data collected by AECOM staff during the 2014-2015 season. Suitable habitat layers for SAR have been manipulated by NRSI

00.10.20.4

Kilometers

Henvey Inlet Wind Energy Centre

Suitable Habitat for Bat SAR

November 2015

1:10,000

Datum: NAD 83, Zone 17  
Source: AECOM, NRSI, LIO

P#: 60341251

V#:

Figure 6-5c

This drawing has been prepared for the use of AECOM's client and may not be used, reproduced or relied upon by third parties, except as agreed by AECOM and its client, as required by law or for use by governmental reviewing agencies. AECOM accepts no responsibility, and denies any liability whatsoever, to any party that modifies this drawing without AECOM's express written consent.

Map location: F:\AECOM-Work\60341251 - Henvey Wind\Design\Final Report\Reviewer Requested\Review\_SAR\_Bats\_20151008.mxd  
Date Saved: 11/16/2015 4:28:14 PM



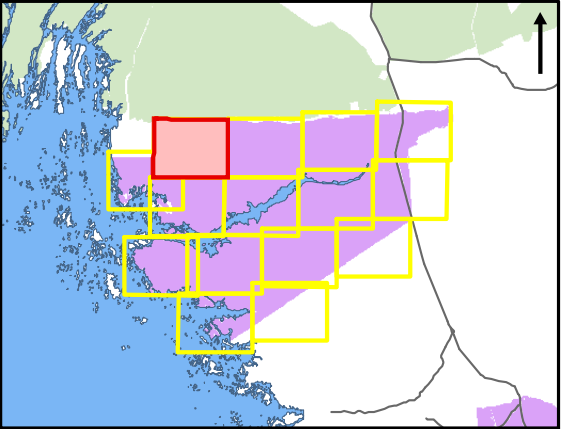
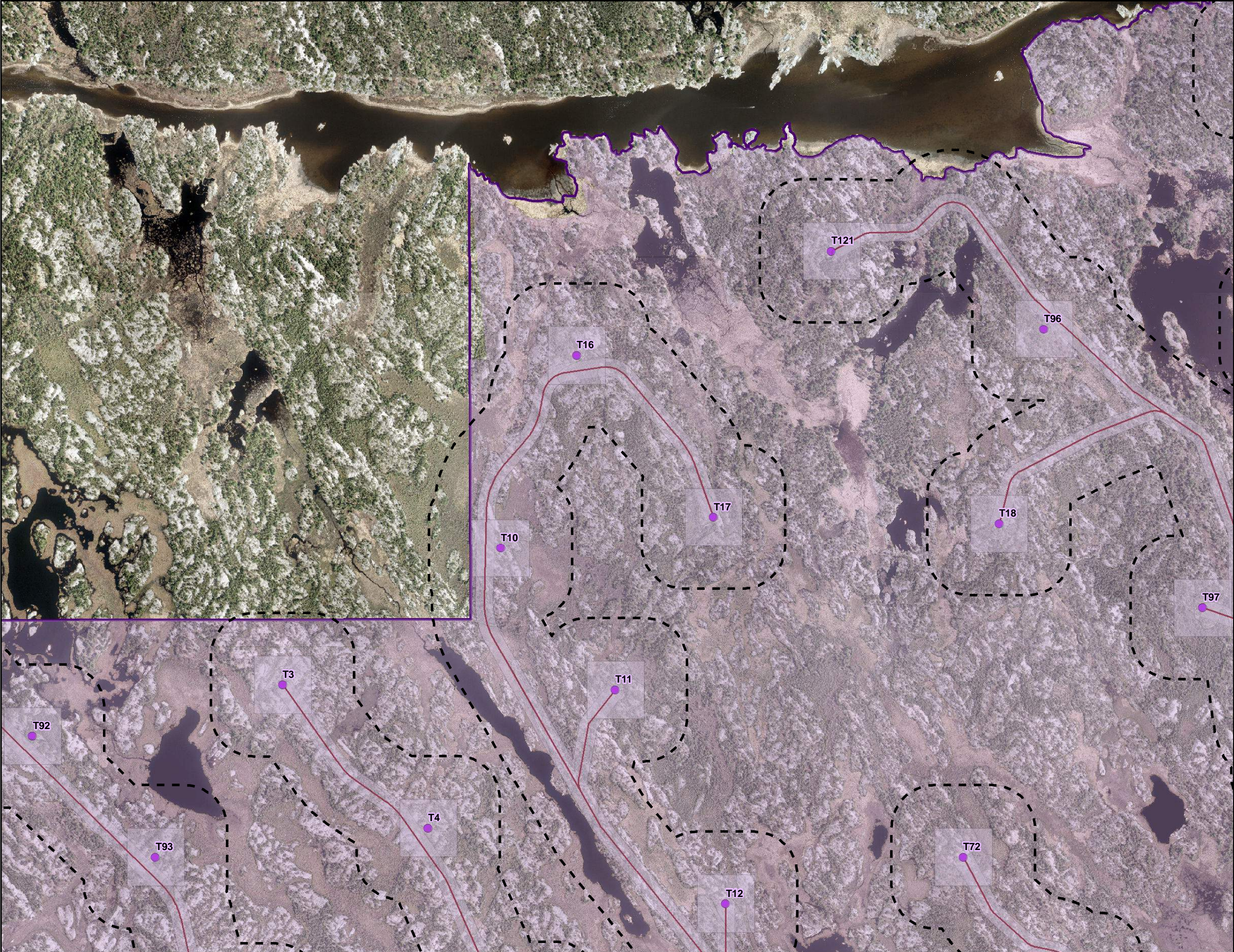

- SAR Bats\***
- Suitable Habitat for Little Brown Bat, Northern Myotis and Tri – coloured Bat
- HIWEC Infrastructure**
- 120m from HIWEC Location
  - Wind Turbine Generators
  - MET Towers
  - Off-Reserve Transmission Line
  - On-Reserve Transmission Line
  - Access Roads & Collector Lines
  - HIWEC Location / Area of Investigation
  - Construction Compounds & Laydown Yards
  - Transformer Station Areas and Potential Operation and Maintenance (O&M) Building Locations
- Base Layers**
- Major Roads
  - Highway
  - Trails
  - Railway
  - Henvey Inlet First Nation Reserve No.2

\*All Data presented is based on raw and GIS data collected by AECOM staff during the 2014-2015 season. Suitable habitat layers for SAR have been manipulated by NRSI

0 0.1 0.2 0.4  
Kilometers

Henvey Inlet Wind Energy Centre

Suitable Habitat for Bat SAR

November 2015

1:10,000

Datum: NAD 83, Zone 17  
Source: AECOM, NRSI, LIO

P#: 60341251

V#:

Figure 6-5d

This drawing has been prepared for the use of AECOM's client and may not be used, reproduced or relied upon by third parties, except as agreed by AECOM and its client, as required by law or for use by governmental reviewing agencies. AECOM accepts no responsibility, and denies any liability whatsoever, to any party that modifies this drawing without AECOM's express written consent.

Map location: F:\AECOM\Work\60341251 - Henvey WindDes\gn\Final Report\Reviewer Requested\Review\_SAT\_Bats\_20151008.mxd  
Date Saved: 11/16/2015 4:28:14 PM



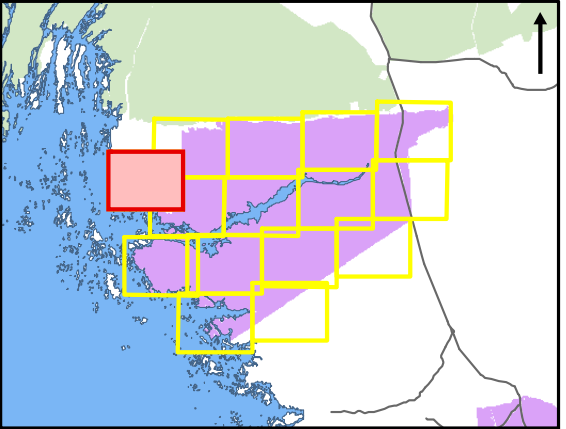
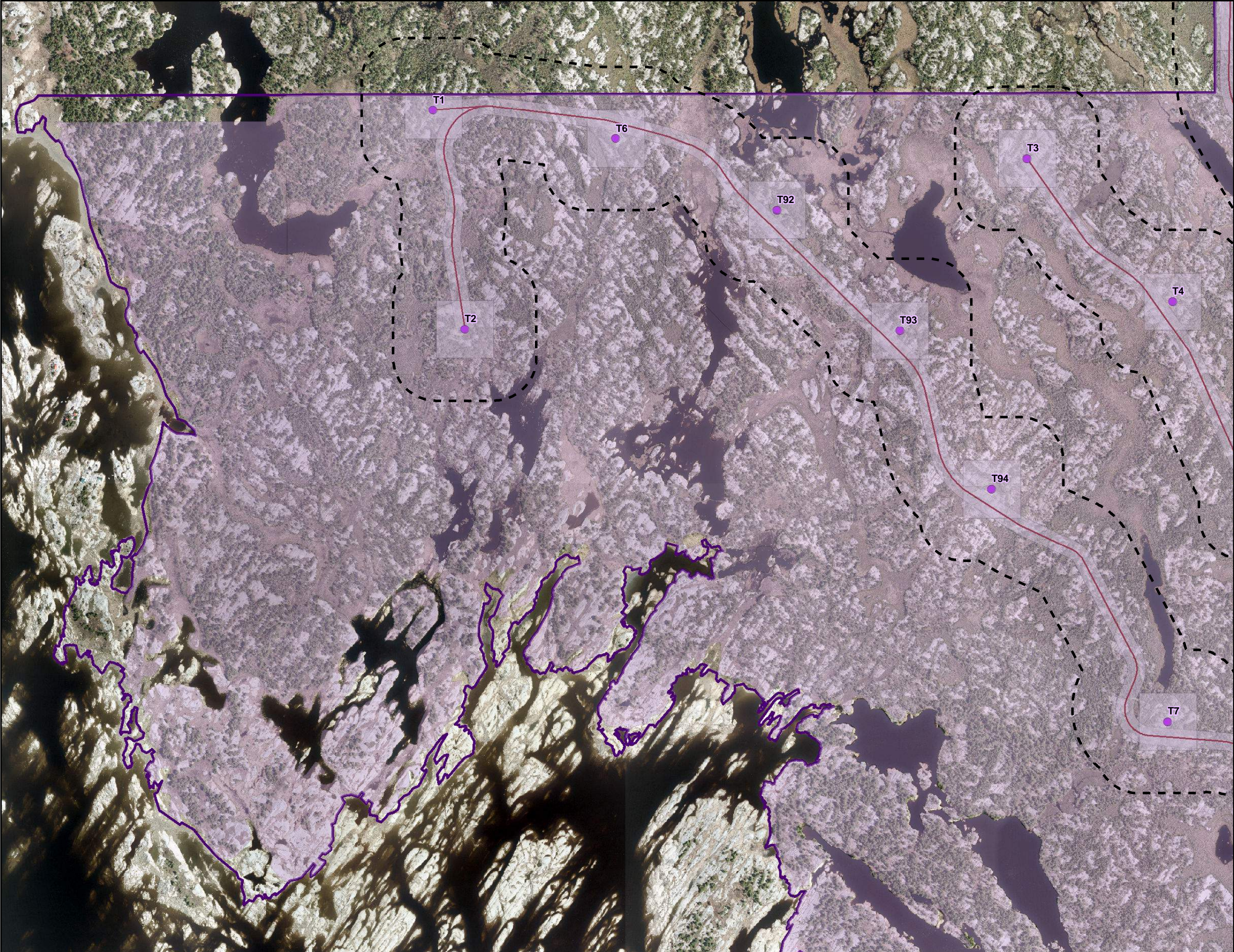

- SAR Bats\***
- Suitable Habitat for Little Brown Bat, Northern Myotis and Tri – coloured Bat
- HIWEC Infrastructure**
- 120m from HIWEC Location
  - Wind Turbine Generators
  - MET Towers
  - Off-Reserve Transmission Line
  - On-Reserve Transmission Line
  - Access Roads & Collector Lines
  - HIWEC Location / Area of Investigation
  - Construction Compounds & Laydown Yards
  - Transformer Station Areas and Potential Operation and Maintenance (O&M) Building Locations
- Base Layers**
- Major Roads
  - Highway
  - Trails
  - Railway
  - Henvey Inlet First Nation Reserve No.2

\*All Data presented is based on raw and GIS data collected by AECOM staff during the 2014-2015 season. Suitable habitat layers for SAR have been manipulated by NRSI

0 0.1 0.2 0.4  
Kilometers

## Henvey Inlet Wind Energy Centre

### Suitable Habitat for Bat SAR

November 2015 1:10,000 Datum: NAD 83, Zone 17 Source: AECOM, NRSI, LIO

P#: 60341251 V#:

**Figure 6-5e**

This drawing has been prepared for the use of AECOM's client and may not be used, reproduced or relied upon by third parties, except as agreed by AECOM and its client, as required by law or for use by governmental reviewing agencies. AECOM accepts no responsibility, and denies any liability whatsoever, to any party that modifies this drawing without AECOM's express written consent.

Map location: F:\AECOM-Work\03030000 - Henvey WindDes\g\Final Report\Reviewer Requested\Review\_SAT\_Bats\_20151008.mxd  
Date Saved: 11/16/2015 4:28:14 PM



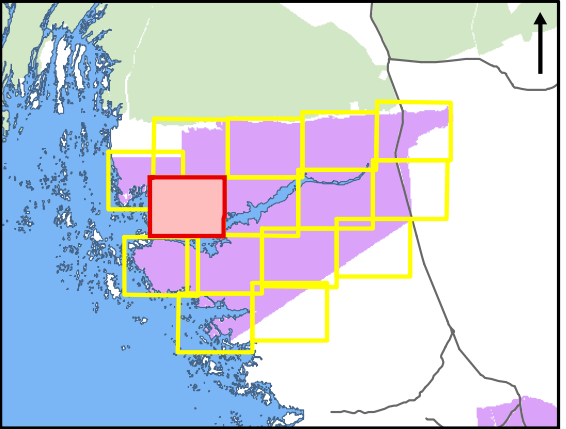

- SAR Bats\***
- Suitable Habitat for Little Brown Bat, Northern Myotis and Tri – coloured Bat
- HIWEC Infrastructure**
- 120m from HIWEC Location
  - Wind Turbine Generators
  - MET Towers
  - Off-Reserve Transmission Line
  - On-Reserve Transmission Line
  - Access Roads & Collector Lines
  - HIWEC Location / Area of Investigation
  - Construction Compounds & Laydown Yards
  - Transformer Station Areas and Potential Operation and Maintenance (O&M) Building Locations
- Base Layers**
- Major Roads
  - Highway
  - Trails
  - Railway
  - Henvey Inlet First Nation Reserve No.2

\*All Data presented is based on raw and GIS data collected by AECOM staff during the 2014-2015 season. Suitable habitat layers for SAR have been manipulated by NRSI

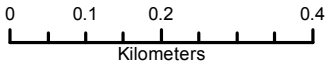

## Henvey Inlet Wind Energy Centre

### Suitable Habitat for Bat SAR

November 2015 1:10,000 Datum: NAD 83, Zone 17 Source: AECOM, NRSI, LIO

P#: 60341251 V#:



This drawing has been prepared for the use of AECOM's client and may not be used, reproduced or relied upon by third parties, except as agreed by AECOM and its client, as required by law or for use by governmental reviewing agencies. AECOM accepts no responsibility, and denies any liability whatsoever, to any party that modifies this drawing without AECOM's express written consent.

Map location: F:\AECOM-Work\60341251 - Henvey Wind\Design\Final Report\Reviewer Requested Review\_SAR\_Bats\_20151008.mxd Date Saved: 11/16/2015 4:28:14 PM



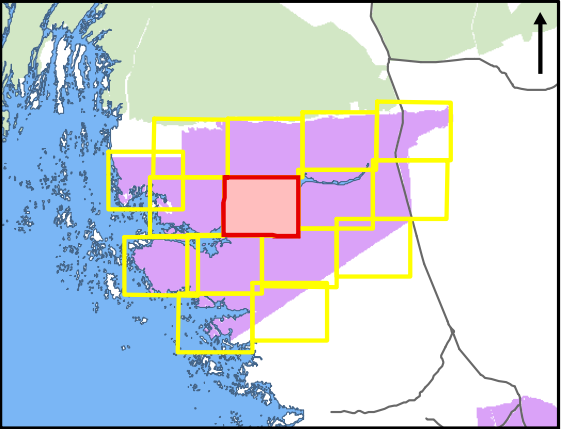

- SAR Bats\***
- Suitable Habitat for Little Brown Bat, Northern Myotis and Tri – coloured Bat
- HIWEC Infrastructure**
- 120m from HIWEC Location
  - Wind Turbine Generators
  - MET Towers
  - Off-Reserve Transmission Line
  - On-Reserve Transmission Line
  - Access Roads & Collector Lines
  - HIWEC Location / Area of Investigation
  - Construction Compounds & Laydown Yards
  - Transformer Station Areas and Potential Operation and Maintenance (O&M) Building Locations
- Base Layers**
- Major Roads
  - Highway
  - Trails
  - Railway
  - Henvey Inlet First Nation Reserve No.2

\*All Data presented is based on raw and GIS data collected by AECOM staff during the 2014-2015 season. Suitable habitat layers for SAR have been manipulated by NRSI

0 0.1 0.2 0.4  
Kilometers

Henvey Inlet Wind Energy Centre

Suitable Habitat for Bat SAR

November 2015	1:10,000	Datum: NAD 83, Zone 17 Source: AECOM, NRSI, LIO
P#: 60341251	V#:	
Figure 6-5g		

This drawing has been prepared for the use of AECOM's client and may not be used, reproduced or relied upon by third parties, except as agreed by AECOM and its client, as required by law or for use by governmental reviewing agencies. AECOM accepts no responsibility, and denies any liability whatsoever, to any party that modifies this drawing without AECOM's express written consent.

Map location: F:\AECOM-Work\60341251 - Henvey Wind\Design\Final Report\Reviewer Requested Review\_SAR\_Bats\_20151008.mxd  
Date Saved: 11/16/2015 4:28:14 PM



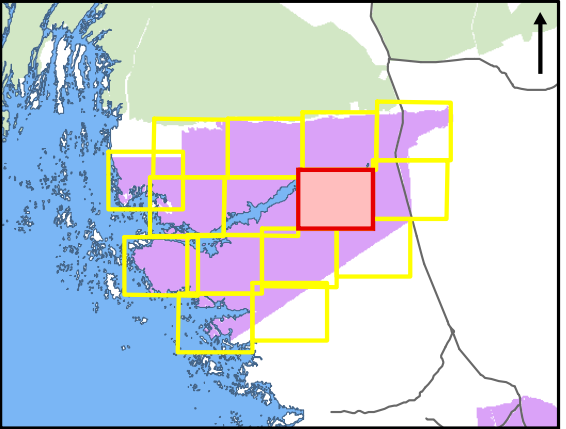

- SAR Bats\***
- Suitable Habitat for Little Brown Bat, Northern Myotis and Tri – coloured Bat
- HIWEC Infrastructure**
- 120m from HIWEC Location
  - Wind Turbine Generators
  - MET Towers
  - Off-Reserve Transmission Line
  - On-Reserve Transmission Line
  - Access Roads & Collector Lines
  - HIWEC Location / Area of Investigation
  - Construction Compounds & Laydown Yards
  - Transformer Station Areas and Potential Operation and Maintenance (O&M) Building Locations
- Base Layers**
- Major Roads
  - Highway
  - Trails
  - Railway
  - Henvey Inlet First Nation Reserve No.2

\*All Data presented is based on raw and GIS data collected by AECOM staff during the 2014-2015 season. Suitable habitat layers for SAR have been manipulated by NRSI

0 0.1 0.2 0.4  
Kilometers

Henvey Inlet Wind Energy Centre

Suitable Habitat for Bat SAR

November 2015

1:10,000

Datum: NAD 83, Zone 17  
Source: AECOM, NRSI, LIO

P#: 60341251

V#:

Figure 6-5h

This drawing has been prepared for the use of AECOM's client and may not be used, reproduced or relied upon by third parties, except as agreed by AECOM and its client, as required by law or for use by governmental reviewing agencies. AECOM accepts no responsibility, and denies any liability whatsoever, to any party that modifies this drawing without AECOM's express written consent.

Map location: F:\AECOM-Work\0303000 - Henvey WindDes\gn\Final Report\Reviewer Requested\Review\_SAR\_Bats\_20151008.mxd  
Date Saved: 11/16/2015 4:28:14 PM







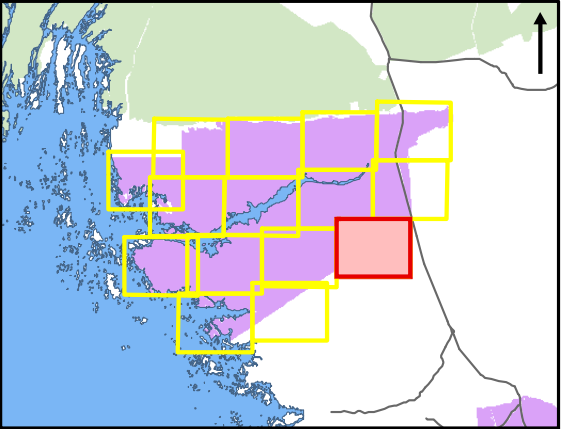
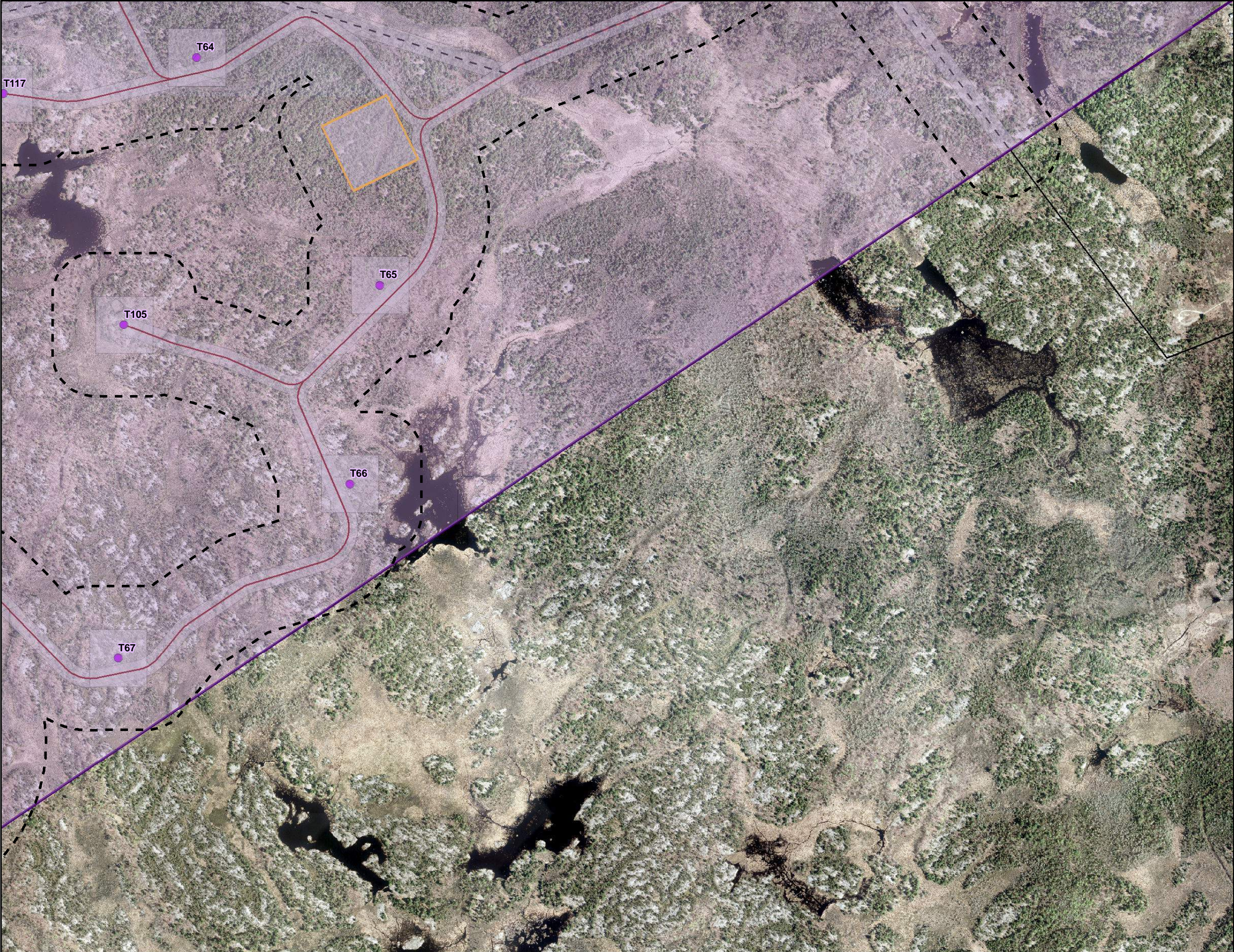

- SAR Bats\***
  - Suitable Habitat for Little Brown Bat, Northern Myotis and Tri – coloured Bat
- HIWEC Infrastructure**
  - 120m from HIWEC Location
  - Wind Turbine Generators
  - MET Towers
  - Off-Reserve Transmission Line
  - On-Reserve Transmission Line
  - Access Roads & Collector Lines
  - HIWEC Location / Area of Investigation
  - Construction Compounds & Laydown Yards
  - Transformer Station Areas and Potential Operation and Maintenance (O&M) Building Locations
- Base Layers**
  - Major Roads
  - Highway
  - Trails
  - Railway
  - Henvey Inlet First Nation Reserve No.2

\*All Data presented is based on raw and GIS data collected by AECOM staff during the 2014-2015 season. Suitable habitat layers for SAR have been manipulated by NRSI

00.10.20.4

Kilometers

Henvey Inlet Wind Energy Centre

Suitable Habitat for Bat SAR

November 2015

1:10,000

Datum: NAD 83, Zone 17  
Source: AECOM, NRSI, LIO

P#: 60341251

V#:

Figure 6-5j

This drawing has been prepared for the use of AECOM's client and may not be used, reproduced or relied upon by third parties, except as agreed by AECOM and its client, as required by law or for use by governmental reviewing agencies. AECOM accepts no responsibility, and denies any liability whatsoever, to any party that modifies this drawing without AECOM's express written consent.

Map location: F:\AECOM-Work\60341251 - Henvey Wind\Design\Final Report\Reviewer Requested\Review\_SAT\_Bats\_20151008.mxd  
Date Saved: 11/16/2015 4:28:14 PM



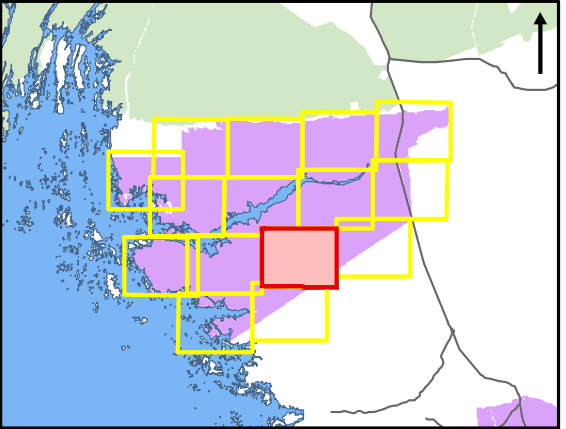

- SAR Bats\***
- Suitable Habitat for Little Brown Bat, Northern Myotis and Tri – coloured Bat
- HIWEC Infrastructure**
- 120m from HIWEC Location
  - Wind Turbine Generators
  - MET Towers
  - Off-Reserve Transmission Line
  - On-Reserve Transmission Line
  - Access Roads & Collector Lines
  - HIWEC Location / Area of Investigation
  - Construction Compounds & Laydown Yards
  - Transformer Station Areas and Potential
  - Operation and Maintenance (O&M) Building Locations
- Base Layers**
- Major Roads
  - Highway
  - Trails
  - Railway
  - Henvey Inlet First Nation Reserve No.2

\*All Data presented is based on raw and GIS data collected by AECOM staff during the 2014-2015 season. Suitable habitat layers for SAR have been manipulated by NRSI

0 0.1 0.2 0.4  
Kilometers

Henvey Inlet Wind Energy Centre

Suitable Habitat for Bat SAR

November 2015

1:10,000

Datum: NAD 83, Zone 17  
Source: AECOM, NRSI, LIO

P#: 60341251

V#:

Figure 6-5k

This drawing has been prepared for the use of AECOM's client and may not be used, reproduced or relied upon by third parties, except as agreed by AECOM and its client, as required by law or for use by governmental reviewing agencies. AECOM accepts no responsibility, and denies any liability whatsoever, to any party that modifies this drawing without AECOM's express written consent.



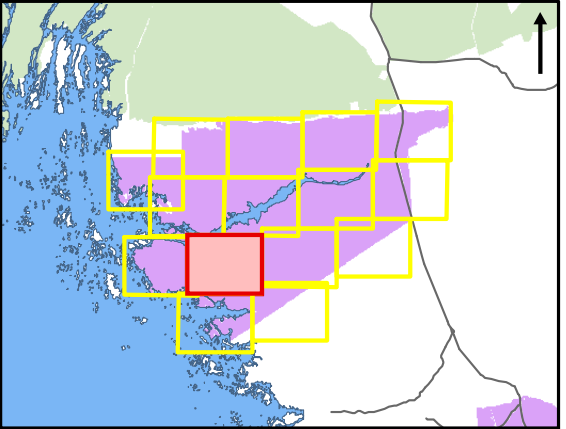

- SAR Bats\***
- Suitable Habitat for Little Brown Bat, Northern Myotis and Tri – coloured Bat
- HIWEC Infrastructure**
- 120m from HIWEC Location
  - Wind Turbine Generators
  - MET Towers
  - Off-Reserve Transmission Line
  - On-Reserve Transmission Line
  - Access Roads & Collector Lines
  - HIWEC Location / Area of Investigation
  - Construction Compounds & Laydown Yards
  - Transformer Station Areas and Potential Operation and Maintenance (O&M) Building Locations
- Base Layers**
- Major Roads
  - Highway
  - Trails
  - Railway
  - Henvey Inlet First Nation Reserve No.2

\*All Data presented is based on raw and GIS data collected by AECOM staff during the 2014-2015 season. Suitable habitat layers for SAR have been manipulated by NRSI

0 0.1 0.2 0.4  
Kilometers

## Henvey Inlet Wind Energy Centre

### Suitable Habitat for Bat SAR

November 2015 1:10,000 Datum: NAD 83, Zone 17 Source: AECOM, NRSI, LIO

P#: 60341251 V#:

**Figure 6-5I**



This drawing has been prepared for the use of AECOM's client and may not be used, reproduced or relied upon by third parties, except as agreed by AECOM and its client, as required by law or for use by governmental reviewing agencies. AECOM accepts no responsibility, and denies any liability whatsoever, to any party that modifies this drawing without AECOM's express written consent.

Map location: F:\AECOM-Work\60341251 - Henvey WindDes\g\Final Report\Reviewer Requested\Review\_SAR\_Bats\_20151008.mxd  
Date Saved: 11/16/2015 4:28:14 PM



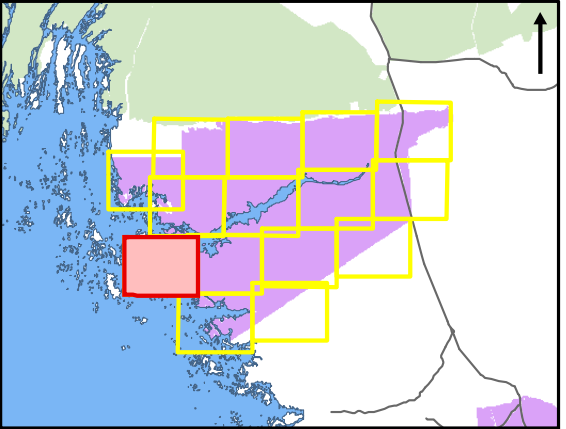
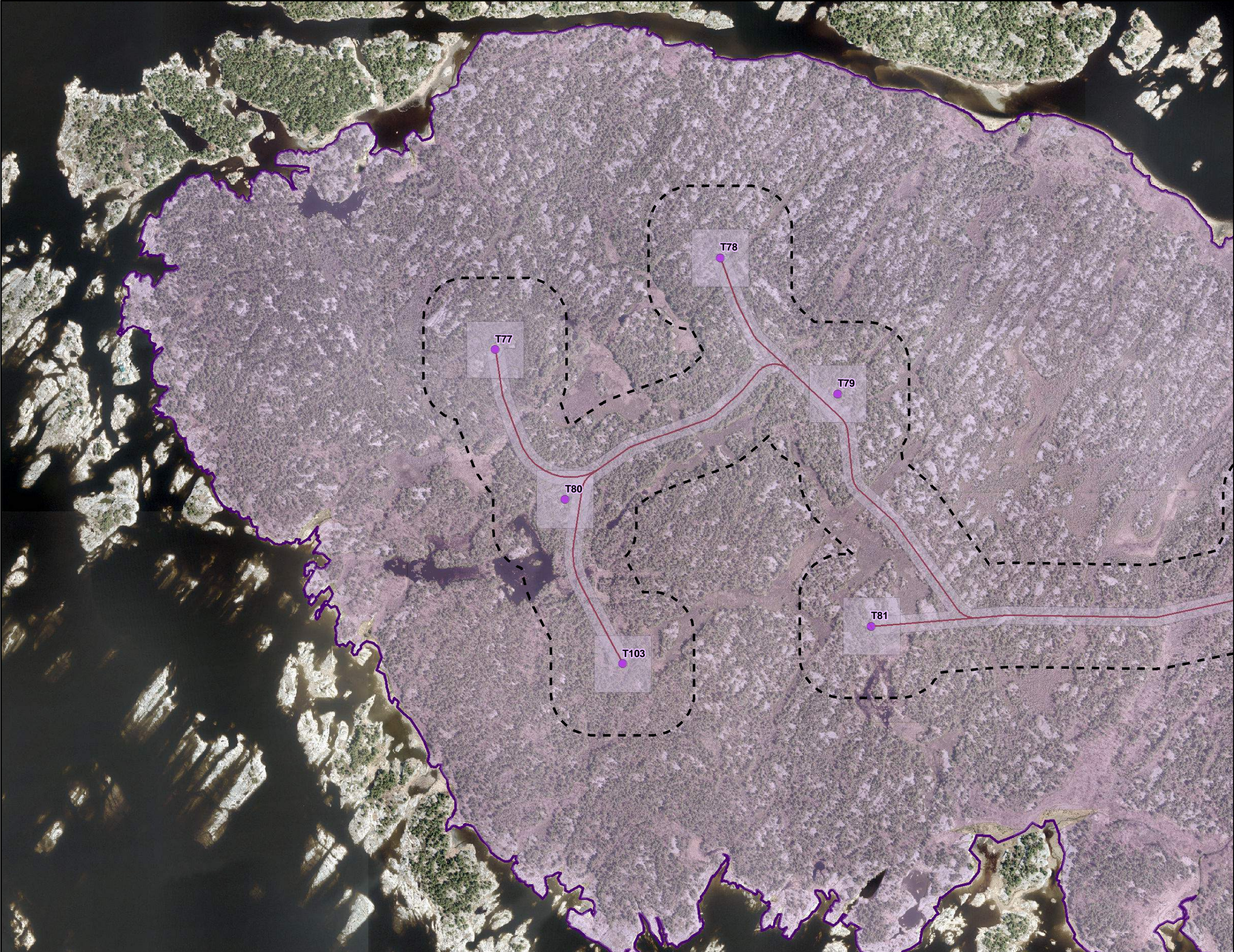

- SAR Bats\***
- Suitable Habitat for Little Brown Bat, Northern Myotis and Tri – coloured Bat
- HIWEC Infrastructure**
- 120m from HIWEC Location
  - Wind Turbine Generators
  - MET Towers
  - Off-Reserve Transmission Line
  - On-Reserve Transmission Line
  - Access Roads & Collector Lines
  - HIWEC Location / Area of Investigation
  - Construction Compounds & Laydown Yards
  - Transformer Station Areas and Potential Operation and Maintenance (O&M) Building Locations
- Base Layers**
- Major Roads
  - Highway
  - Trails
  - Railway
  - Henvey Inlet First Nation Reserve No.2

\*All Data presented is based on raw and GIS data collected by AECOM staff during the 2014-2015 season. Suitable habitat layers for SAR have been manipulated by NRSI

0 0.1 0.2 0.4  
Kilometers

Henvey Inlet Wind Energy Centre

Suitable Habitat for Bat SAR

November 2015	1:10,000	Datum: NAD 83, Zone 17 Source: AECOM, NRSI, LIO
P#: 60341251	V#:	
Figure 6-5m		

This drawing has been prepared for the use of AECOM's client and may not be used, reproduced or relied upon by third parties, except as agreed by AECOM and its client, as required by law or for use by governmental reviewing agencies. AECOM accepts no responsibility, and denies any liability whatsoever, to any party that modifies this drawing without AECOM's express written consent.

Map location: F:\AECOM-Work\60330000 - Henvey WindDes\gn\Final Report\Reviewer Requested\Review\_SAT\_Bats\_20151008.mxd  
Date saved: 11/16/2015 4:28:14 PM



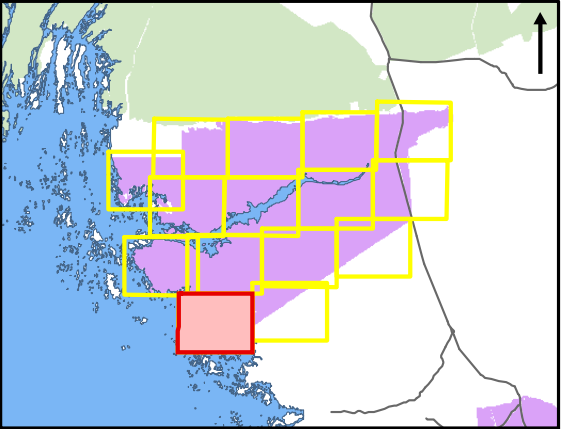
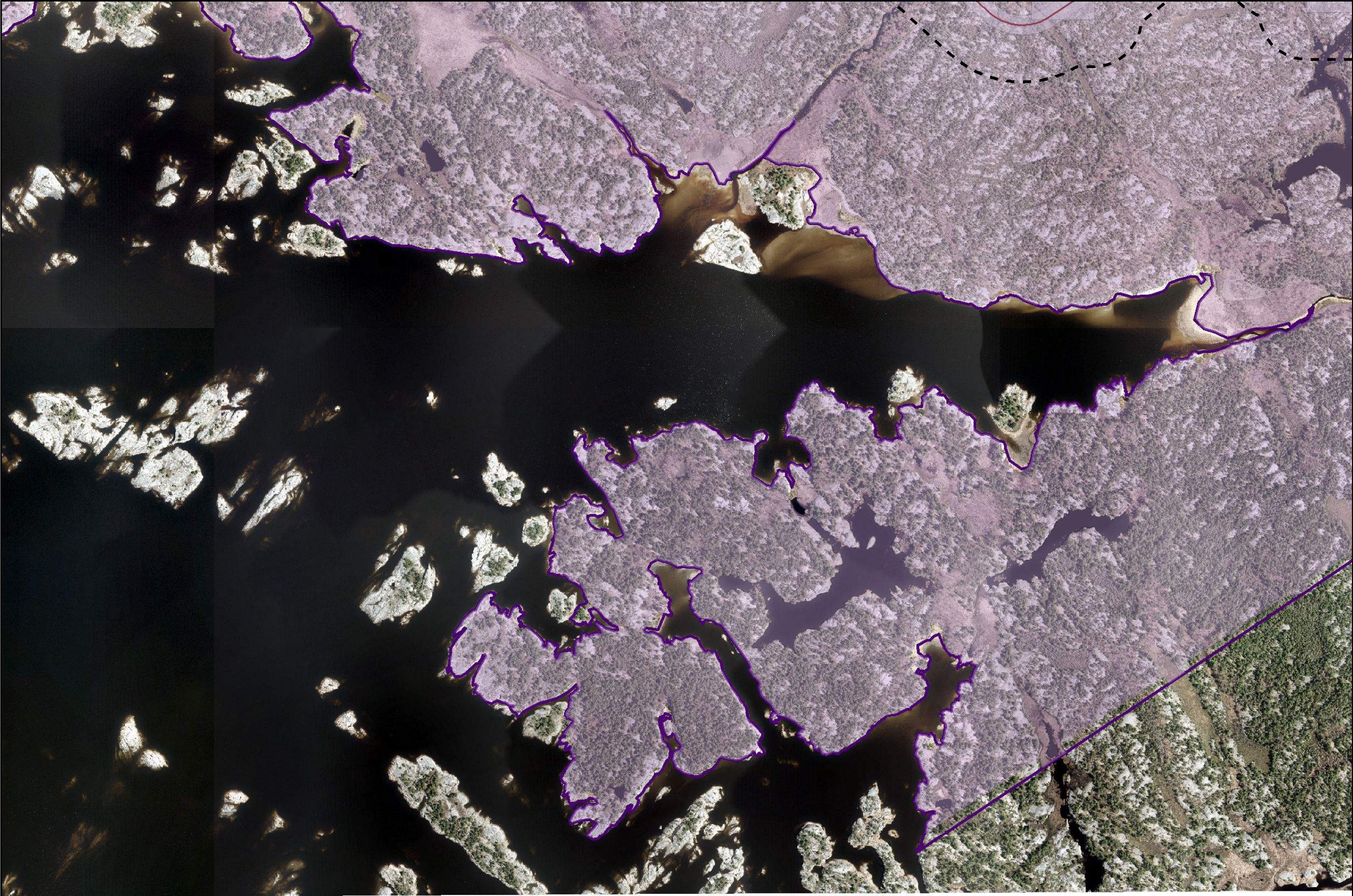

- SAR Bats\***
- Suitable Habitat for Little Brown Bat, Northern Myotis and Tri – coloured Bat
- HIWEC Infrastructure**
- 120m from HIWEC Location
  - Wind Turbine Generators
  - MET Towers
  - Off-Reserve Transmission Line
  - On-Reserve Transmission Line
  - Access Roads & Collector Lines
  - HIWEC Location / Area of Investigation
  - Construction Compounds & Laydown Yards
  - Transformer Station Areas and Potential Operation and Maintenance (O&M) Building Locations
- Base Layers**
- Major Roads
  - Highway
  - Trails
  - Railway
  - Henvey Inlet First Nation Reserve No.2

\*All Data presented is based on raw and GIS data collected by AECOM staff during the 2014-2015 season. Suitable habitat layers for SAR have been manipulated by NRSI

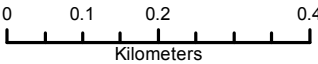

Henvey Inlet Wind Energy Centre

Suitable Habitat for Bat SAR

November 2015 1:10,000 Datum: NAD 83, Zone 17 Source: AECOM, NRSI, LIO

P#: 60341251 V#:

Figure 6-5n



This drawing has been prepared for the use of AECOM's client and may not be used, reproduced or relied upon by third parties, except as agreed by AECOM and its client, as required by law or for use by governmental reviewing agencies. AECOM accepts no responsibility, and denies any liability whatsoever, to any party that modifies this drawing without AECOM's express written consent.



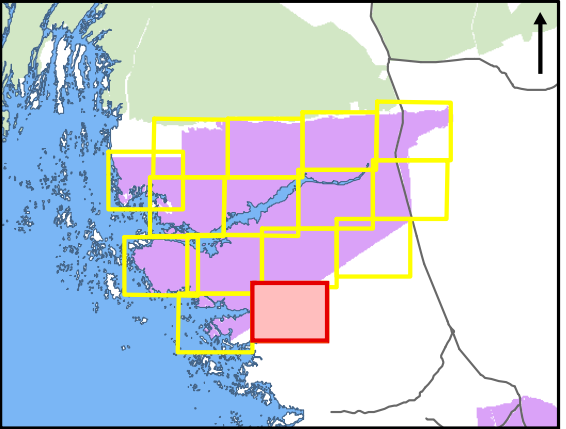
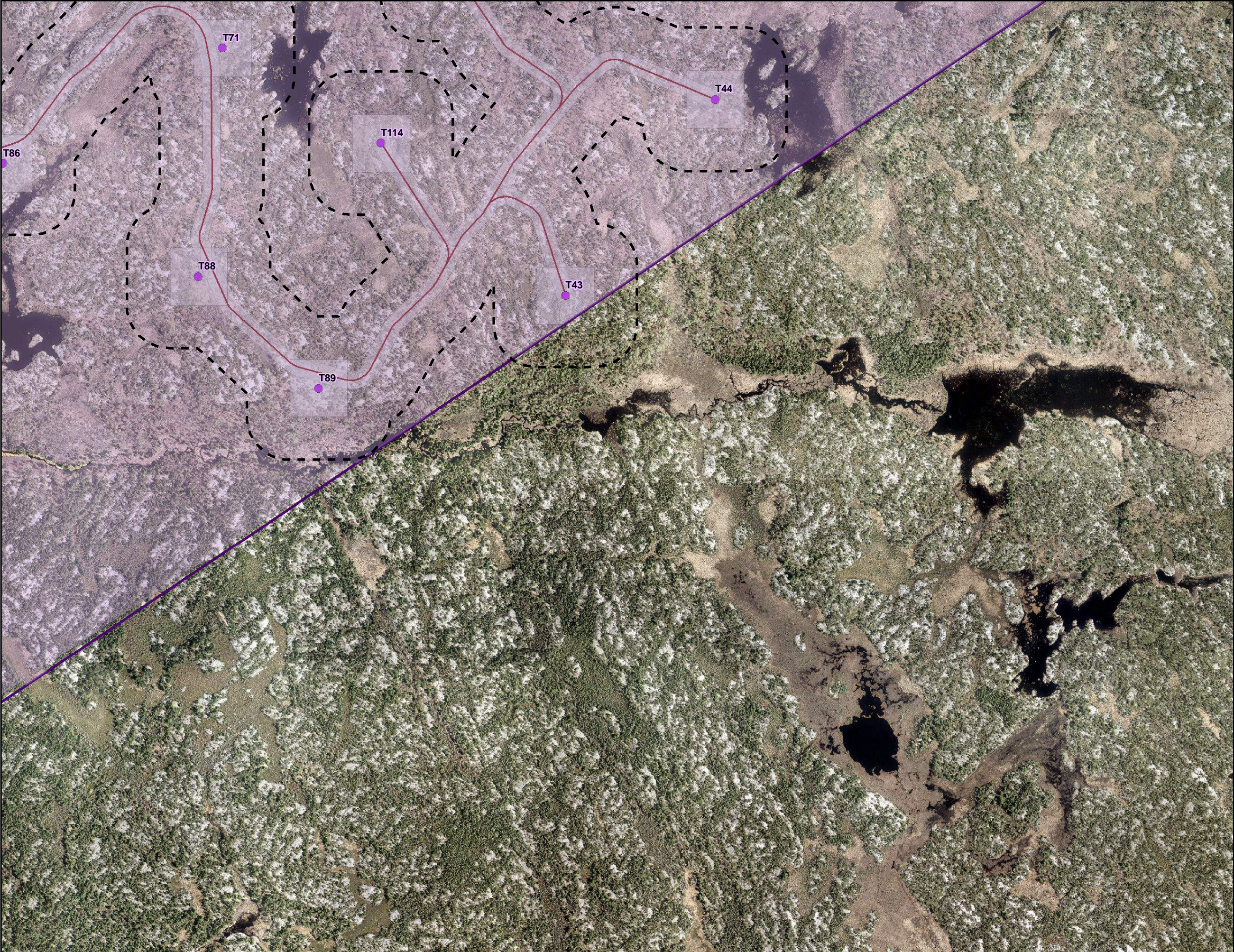

- SAR Bats\***
- Suitable Habitat for Little Brown Bat, Northern Myotis and Tri – coloured Bat
- HIWEC Infrastructure**
- 120m from HIWEC Location
  - Wind Turbine Generators
  - MET Towers
  - Off-Reserve Transmission Line
  - On-Reserve Transmission Line
  - Access Roads & Collector Lines
  - HIWEC Location / Area of Investigation
  - Construction Compounds & Laydown Yards
  - Transformer Station Areas and Potential Operation and Maintenance (O&M) Building Locations
- Base Layers**
- Major Roads
  - Highway
  - Trails
  - Railway
  - Henvey Inlet First Nation Reserve No.2

\*All Data presented is based on raw and GIS data collected by AECOM staff during the 2014-2015 season. Suitable habitat layers for SAR have been manipulated by NRSI

0 0.1 0.2 0.4  
Kilometers

Henvey Inlet Wind Energy Centre

Suitable Habitat for Bat SAR

November 2015	1:10,000	Datum: NAD 83, Zone 17 Source: AECOM, NRSI, LIO
P#: 60341251	V#:	
Figure 6-5o		

This drawing has been prepared for the use of AECOM's client and may not be used, reproduced or relied upon by third parties, except as agreed by AECOM and its client, as required by law or for use by governmental reviewing agencies. AECOM accepts no responsibility, and denies any liability whatsoever, to any party that modifies this drawing without AECOM's express written consent.

Map location: F:\AECOM-Work\60341251 - Henvey Wind\Design\Final Report\Reviewer Requested\Review\_SAR\_Bats\_20151008.mxd  
Date Saved: 11/16/2015 4:28:14 PM