

Legend

↔

Distance to Nearest Non-Participating Property Line

Minimum Setback Requirement 65m (Blade Length + 10m)

Setback Reporting Requirement 99.5m (Hub Height)

Project Layout

●

Turbine

Collector Line

Access Road

Project Location / Investigation Area

Base Layers

Road

Watercourse

Waterbody

Wooded Area

Project Study Area

Non-Participating Parcel

0153060

Meters

North Kent Wind 1 Project

Property Line Setback Assessment
Turbine: 17

November 2015	1:1,100	Datum: NAD 83, Zone 17 Source: LIO, First Base 2015
P#: 60343599	V#: Final	

Figure 1

This drawing has been prepared for the use of AECOM's client and may not be used, reproduced or relied upon by third parties, except as agreed by AECOM and its client, as required by law or for use by governmental reviewing agencies. AECOM accepts no responsibility, and denies any liability whatsoever, to any party that modifies this drawing without AECOM's express written consent.

Map Location: F:\AECOM-Work\60343599 - Dover Wind Database\DistanceCalc\Distance_Non-Participating_20151110.mxd
Date Saved: 11/10/2015 6:43:52 PM

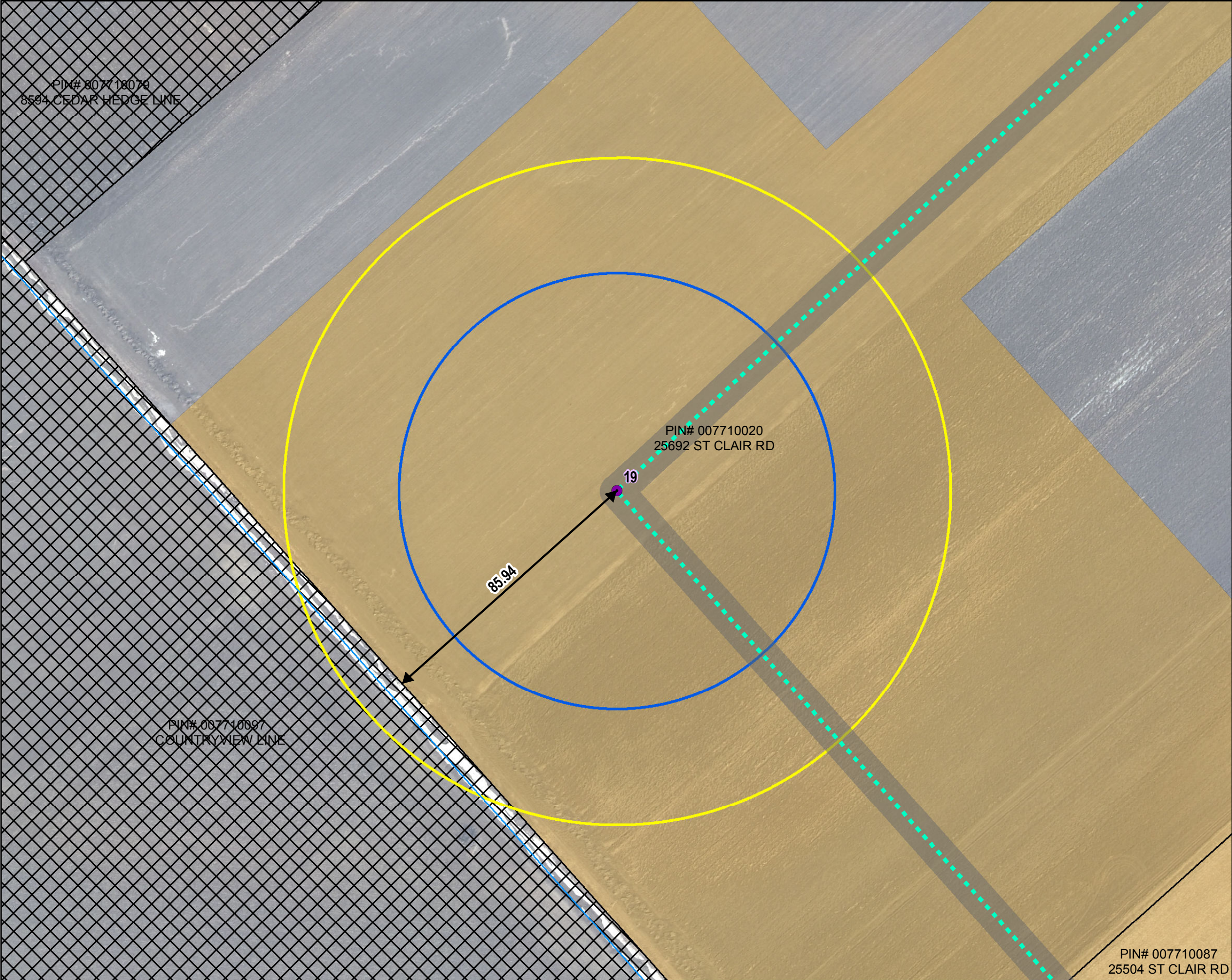

Legend

↔

Distance to Nearest Non-Participating Property Line

□

Minimum Setback Requirement 65m (Blade Length + 10m)

□

Setback Reporting Requirement 99.5m (Hub Height)

●

Turbine

⋯

Collector Line

—

Access Road

■

Project Location / Investigation Area

—

Road

—

Watercourse

■

Waterbody

■

Wooded Area

□

Project Study Area

▨

Non-Participating Parcel

0153060

Meters

↑

N

North Kent Wind 1 Project

Property Line Setback Assessment
Turbine: 19

November 2015

1:1,100

Datum: NAD 83, Zone 17
Source: LIO, First Base 2015

P#: 60343599

V#: Final

Figure 1

North Kent

This drawing has been prepared for the use of AECOM's client and may not be used, reproduced or relied upon by third parties, except as agreed by AECOM and its client, as required by law or for use by governmental reviewing agencies. AECOM accepts no responsibility, and denies any liability whatsoever, to any party that modifies this drawing without AECOM's express written consent.

Map Location: F:\AECOM-Work\60343599 - Dover Wind Database\Distance_Calc\Distance_NonParticipating_20151110.mxd
Date Saved: 11/10/2015 6:43:52 PM

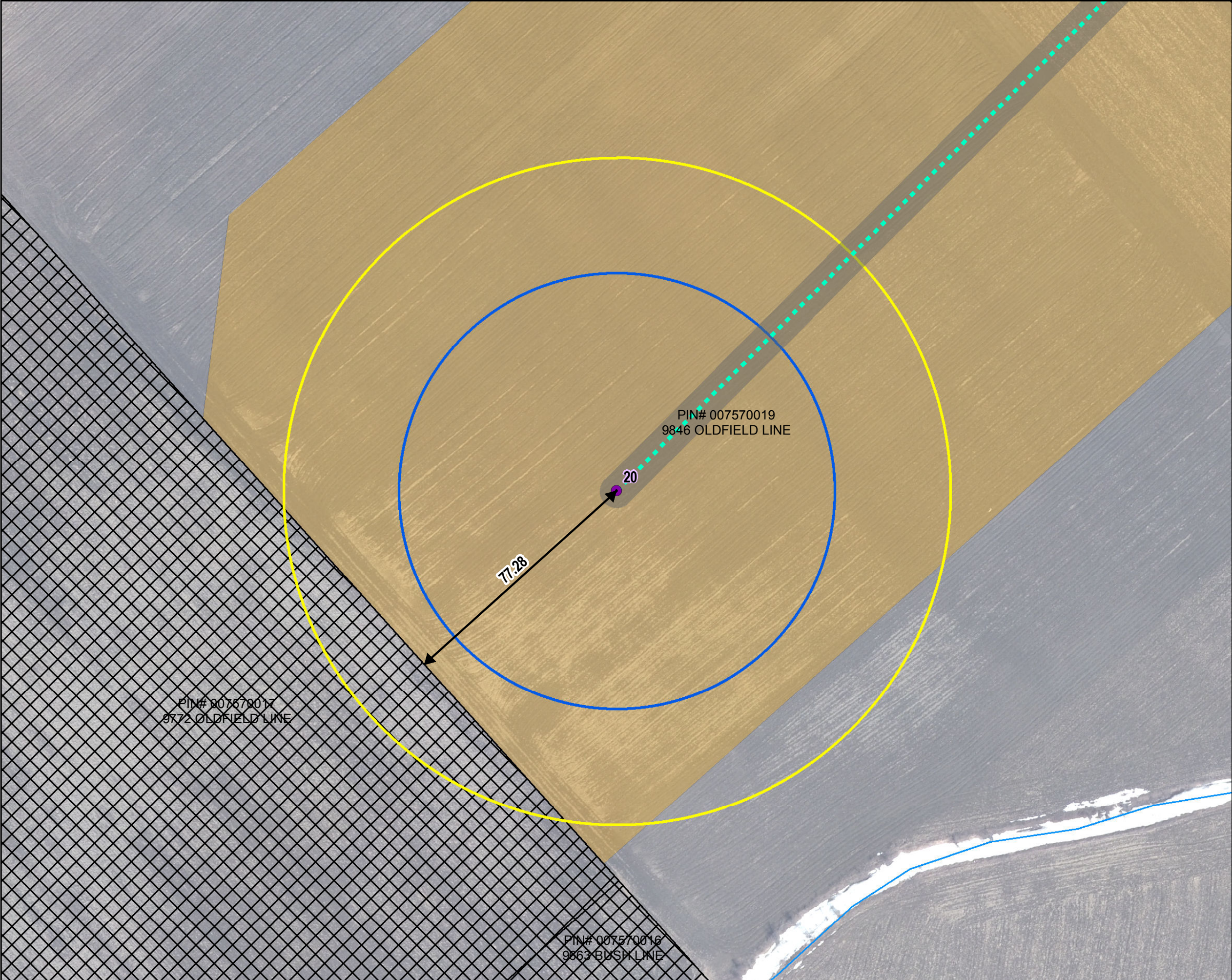

Legend

- Distance to Nearest Non-Participating Property Line
- Minimum Setback Requirement 65m (Blade Length + 10m)
- Setback Reporting Requirement 99.5m (Hub Height)

Project Layout

- Turbine
- Collector Line
- Access Road
- Project Location / Investigation Area

Base Layers

- Road
- Watercourse
- Waterbody
- Wooded Area
- Project Study Area
- Non-Participating Parcel

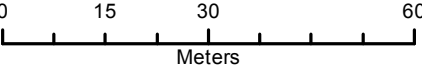

North Kent Wind 1 Project

**Property Line Setback Assessment
Turbine: 20**

November 2015	1:1,100	Datum: NAD 83, Zone 17 Source: LIO, First Base 2015
P#: 60343599	V#: Final	

Figure 1



This drawing has been prepared for the use of AECOM's client and may not be used, reproduced or relied upon by third parties, except as agreed by AECOM and its client, as required by law or for use by governmental reviewing agencies. AECOM accepts no responsibility, and denies any liability whatsoever, to any party that modifies this drawing without AECOM's express written consent.

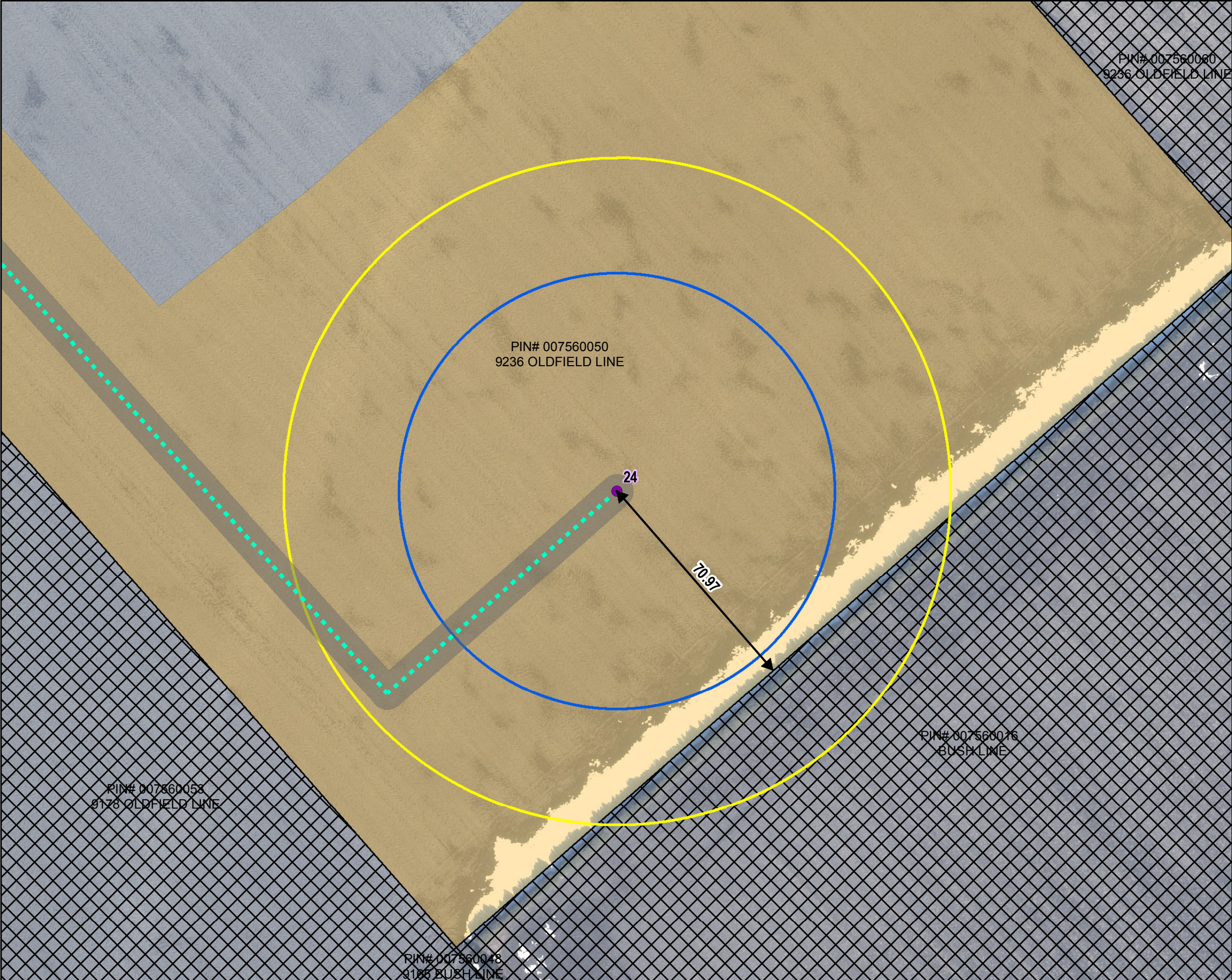

Legend

- Distance to Nearest Non-Participating Property Line
- Minimum Setback Requirement 65m (Blade Length + 10m)
- Setback Reporting Requirement 99.5m (Hub Height)

Project Layout

- Turbine
- Collector Line
- Access Road
- Project Location / Investigation Area

Base Layers

- Road
- Watercourse
- Waterbody
- Wooded Area
- Project Study Area
- Non-Participating Parcel

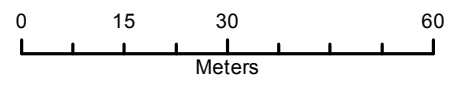

North Kent Wind 1 Project

Property Line Setback Assessment
Turbine: 24

November 2015	1:1,100	Datum: NAD 83, Zone 17 Source: LIO, First Base 2015
P#: 60343599	V#: Final	

Figure 1



This drawing has been prepared for the use of AECOM's client and may not be used, reproduced or relied upon by third parties, except as agreed by AECOM and its client, as required by law or for use by governmental reviewing agencies. AECOM accepts no responsibility, and denies any liability whatsoever, to any party that modifies this drawing without AECOM's express written consent.

Map Location: F:\AECOM\Work\60343599 - Dover Wind Database\Cakes\Distance_Non Participating_20151110.mxd
Date Saved: 11/10/2015 6:43:52 PM

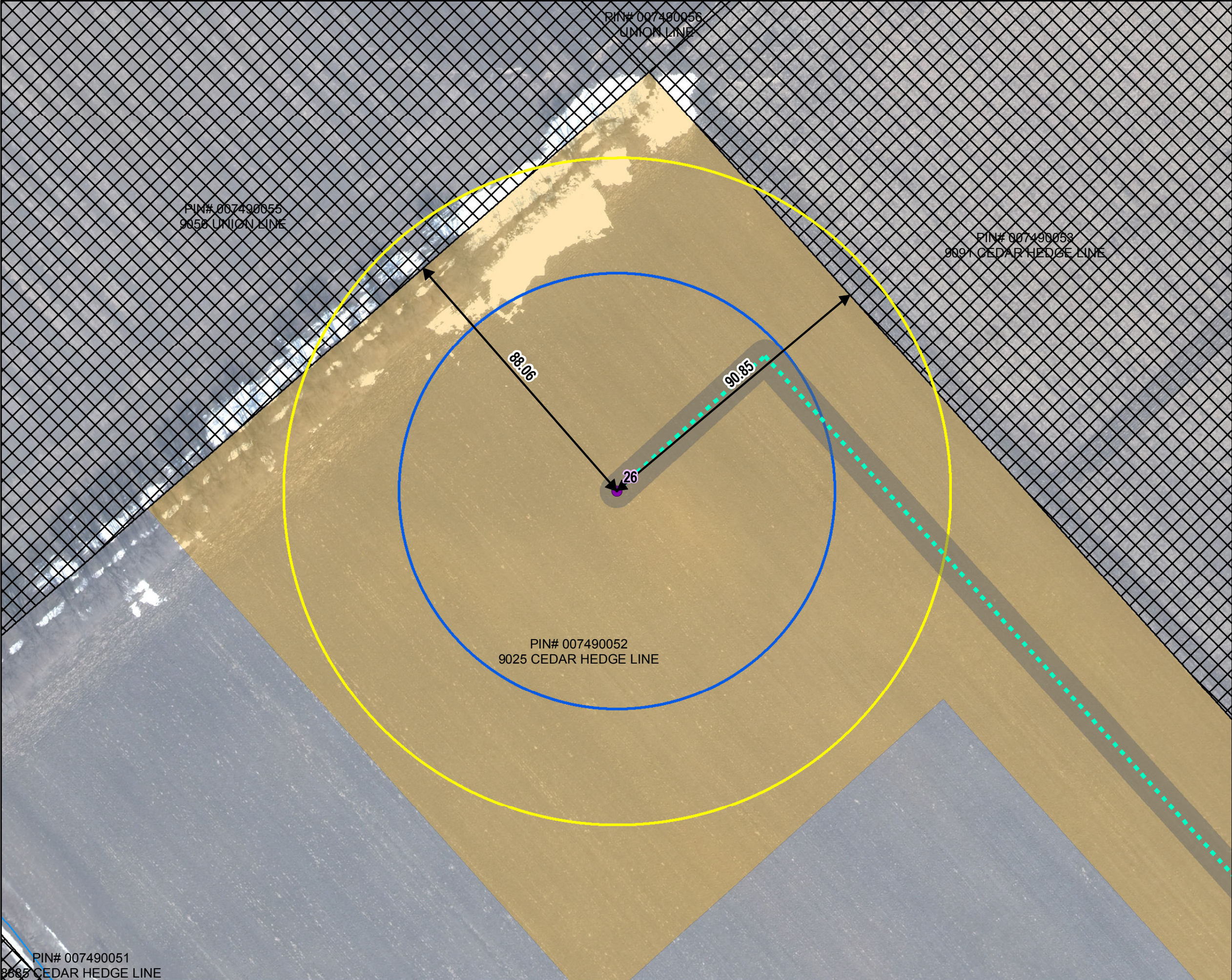

Legend

Distance to Nearest Non-Participating Property Line

Minimum Setback Requirement 65m (Blade Length + 10m)

Setback Reporting Requirement 99.5m (Hub Height)

Project Layout

Turbine

Collector Line

Access Road

Project Location / Investigation Area

Base Layers

Road

Watercourse

Waterbody

Wooded Area

Project Study Area

Non-Participating Parcel

N0153060
Meters

North Kent Wind 1 Project

Property Line Setback Assessment
Turbine: 26

November 2015	1:1,100	Datum: NAD 83, Zone 17 Source: LIO, First Base 2015
P#: 60343599	V#: Final	

Figure 1



This drawing has been prepared for the use of AECOM's client and may not be used, reproduced or relied upon by third parties, except as agreed by AECOM and its client, as required by law or for use by governmental reviewing agencies. AECOM accepts no responsibility, and denies any liability whatsoever, to any party that modifies this drawing without AECOM's express written consent.

PIN# 007490051
9058 CEDAR HEDGE LINE

Map Location: F:\AECOM-Works\60343599 - Dover Wind Database\Distance\Distance_Non-Participating_20151110.mxd
Date Saved: 11/10/2015 6:43:52 PM

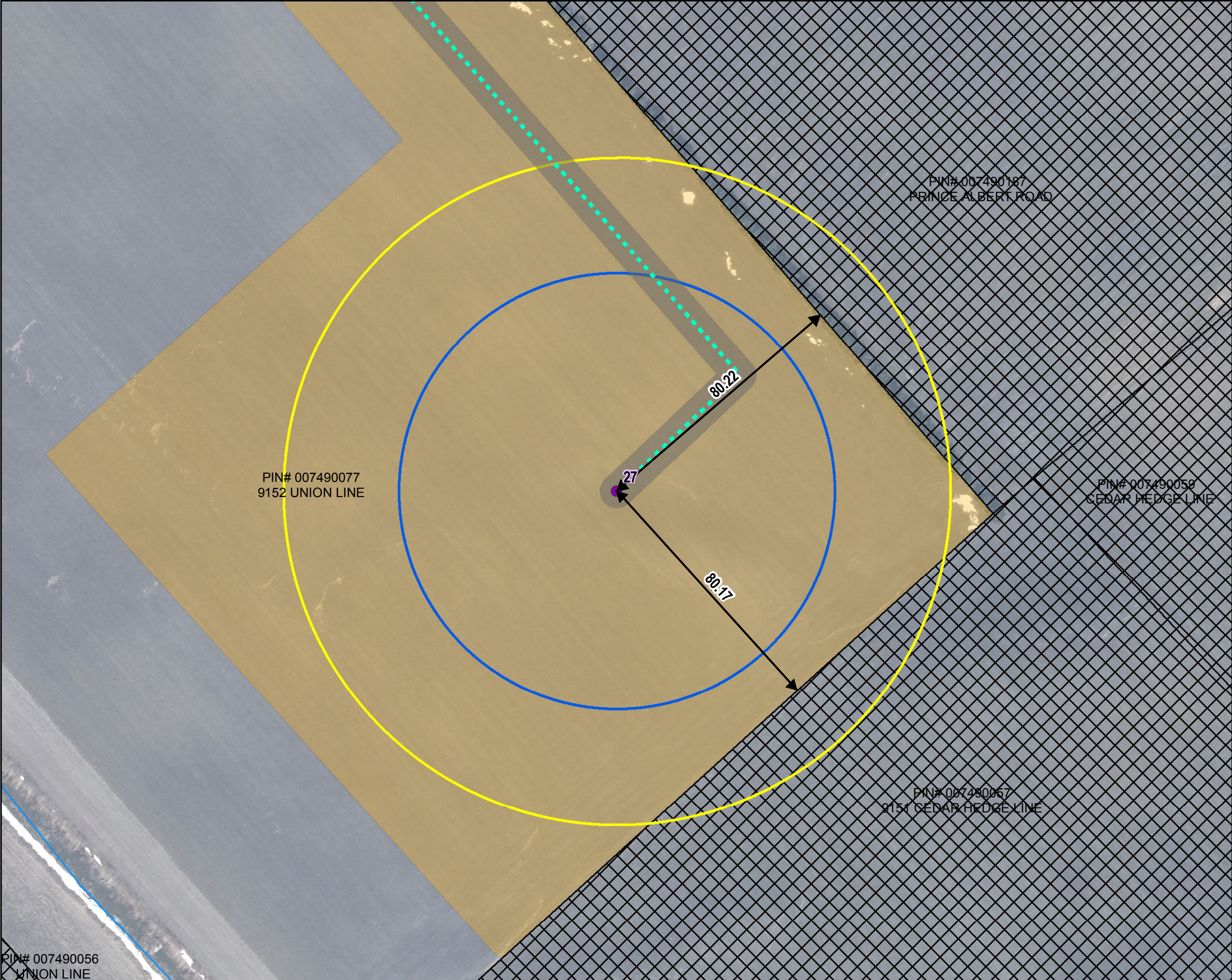

Legend

↔

Distance to Nearest Non-Participating Property Line

Minimum Setback Requirement 65m (Blade Length + 10m)

Setback Reporting Requirement 99.5m (Hub Height)

•

Turbine

Collector Line

Access Road

Project Location / Investigation Area

Base Layers

Road

Watercourse

Waterbody

Wooded Area

Project Study Area

Non-Participating Parcel

0153060

Meters

N

North Kent Wind 1 Project

Property Line Setback Assessment

Turbine: 27

November 2015

1:1,100

Datum: NAD 83, Zone 17
Source: LIO, First Base 2015

P#: 60343599

V#: Final

Figure 1

North Kent

This drawing has been prepared for the use of AECOM's client and may not be used, reproduced or relied upon by third parties, except as agreed by AECOM and its client, as required by law or for use by governmental reviewing agencies. AECOM accepts no responsibility, and denies any liability whatsoever, to any party that modifies this drawing without AECOM's express written consent.

Map Location: F:\AECOM-Work\603435993 - Dover Wind Database\Distance\Distance_Non-Participating_20151110.mxd
Date Saved: 11/10/2015 6:43:52 PM

PIN# 007500070
CEDAR HEDGE LINE

PIN# 007500048
CENTRE SIDE ROAD

PIN# 007500045
10101 COUNTRYVIEW LINE

PIN# 007500019
10071 COUNTRYVIEW LINE

PIN# 007500018
10018 CEDAR HEDGE LINE, RR #6



Legend

- ↔ Distance to Nearest Non-Participating Property Line
- Minimum Setback Requirement 65m (Blade Length + 10m)
- Setback Reporting Requirement 99.5m (Hub Height)

Project Layout

- Turbine
- Collector Line
- Access Road
- Project Location / Investigation Area

Base Layers

- Road
- Watercourse
- Waterbody
- Wooded Area
- Project Study Area
- Non-Participating Parcel

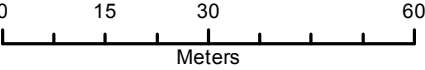

North Kent Wind 1 Project

Property Line Setback Assessment
Turbine: 28

November 2015	1:1,100	Datum: NAD 83, Zone 17 Source: LIO, First Base 2015
---------------	---------	--

P#: 60343599

V#: Final

Figure 1



This drawing has been prepared for the use of AECOM's client and may not be used, reproduced or relied upon by third parties, except as agreed by AECOM and its client, as required by law or for use by governmental reviewing agencies. AECOM accepts no responsibility, and denies any liability whatsoever, to any party that modifies this drawing without AECOM's express written consent.

Map Location: F:\AECOM\Work\603435993 - Dover Wind Database\Distance_Calc\Distance_NonParticipating_20151110.mxd
Date Saved: 11/10/2015 8:43:52 PM

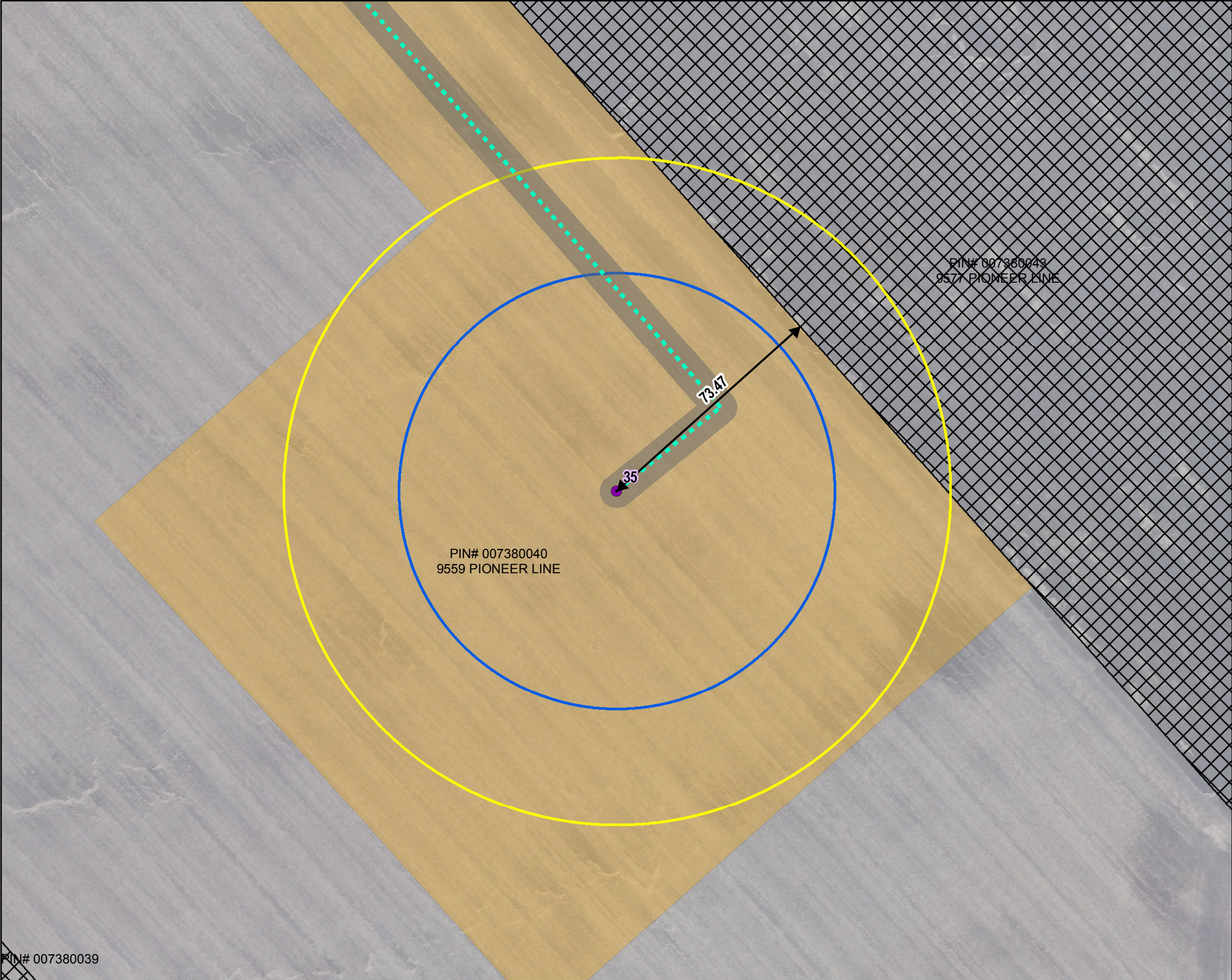

PIN# 007380039



Legend

- Distance to Nearest Non-Participating Property Line
- Minimum Setback Requirement 65m (Blade Length + 10m)
- Setback Reporting Requirement 99.5m (Hub Height)
- Project Layout**
 - Turbine
 - Collector Line
 - Access Road
 - Project Location / Investigation Area
- Base Layers**
 - Road
 - Watercourse
 - Waterbody
 - Wooded Area
 - Project Study Area
 - Non-Participating Parcel

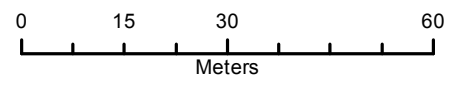

North Kent Wind 1 Project

Property Line Setback Assessment
Turbine: 35

November 2015	1:1,100	Datum: NAD 83, Zone 17 Source: LIO, First Base 2015
P#: 60343599	V#: Final	
Figure 1		

This drawing has been prepared for the use of AECOM's client and may not be used, reproduced or relied upon by third parties, except as agreed by AECOM and its client, as required by law or for use by governmental reviewing agencies. AECOM accepts no responsibility, and denies any liability whatsoever, to any party that modifies this drawing without AECOM's express written consent.

Map Location: F:\AECOM-Work\60343599 - Dover Wind Database\Distance\Distance_Non-Participating_20151110.mxd
Date Saved: 11/16/2015 6:43:52 PM

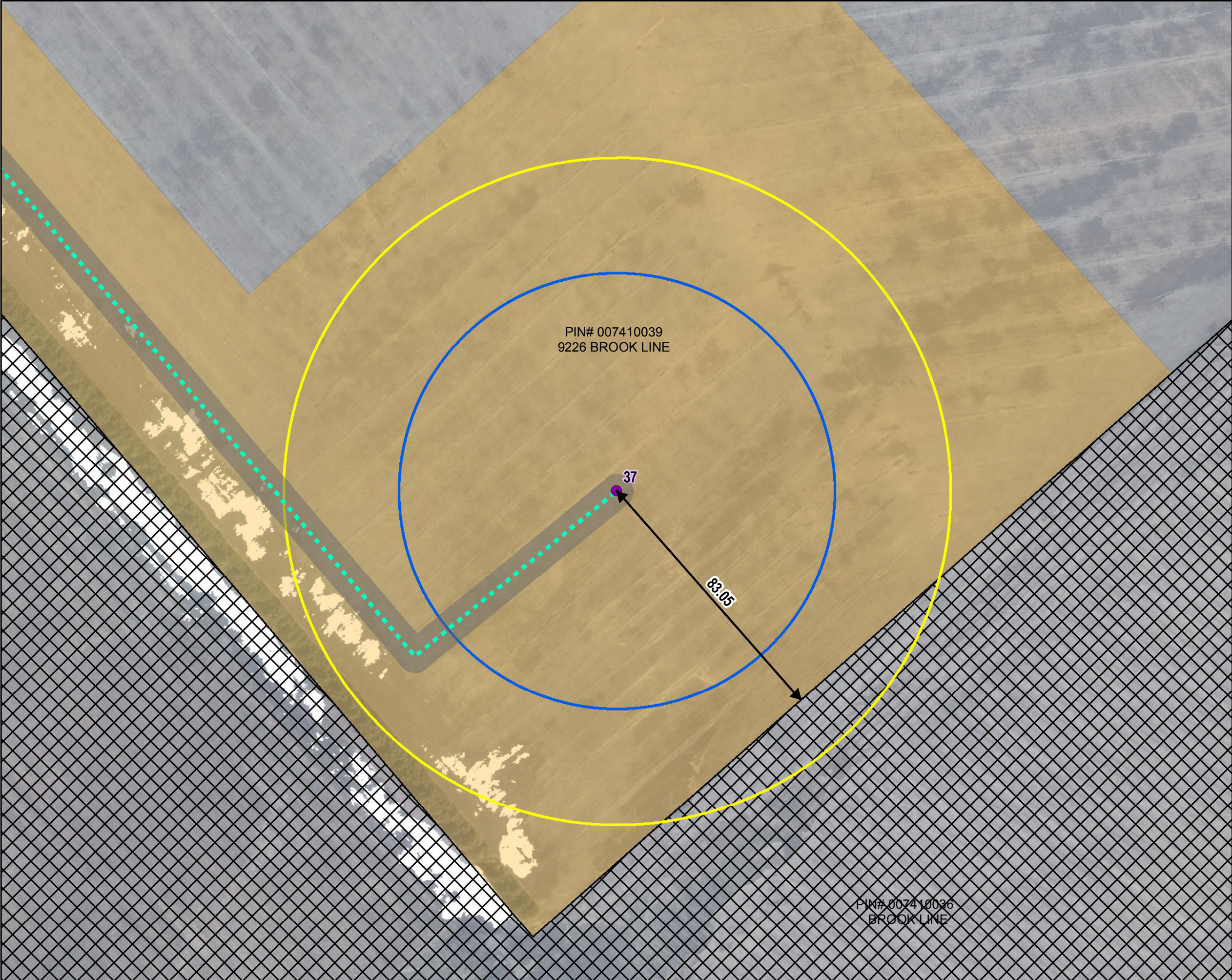

Legend

Distance to Nearest Non-Participating Property Line

Minimum Setback Requirement 65m (Blade Length + 10m)

Setback Reporting Requirement 99.5m (Hub Height)

Project Layout

Turbine

Collector Line

Access Road

Project Location / Investigation Area

Base Layers

Road

Watercourse

Waterbody

Wooded Area

Project Study Area

Non-Participating Parcel

Meters

North Kent Wind 1 Project

Property Line Setback Assessment
Turbine: 37

November 2015	1:1,100	Datum: NAD 83, Zone 17 Source: LIO, First Base 2015
P#: 60343599	V#: Final	
Figure 1		

This drawing has been prepared for the use of AECOM's client and may not be used, reproduced or relied upon by third parties, except as agreed by AECOM and its client, as required by law or for use by governmental reviewing agencies. AECOM accepts no responsibility, and denies any liability whatsoever, to any party that modifies this drawing without AECOM's express written consent.

Map Location: F:\AECOM-Work\603435993 - Dover Wind Database\Distance\Distance_Non Participating_20151110.mxd
Date Saved: 11/10/2015 6:43:52 PM

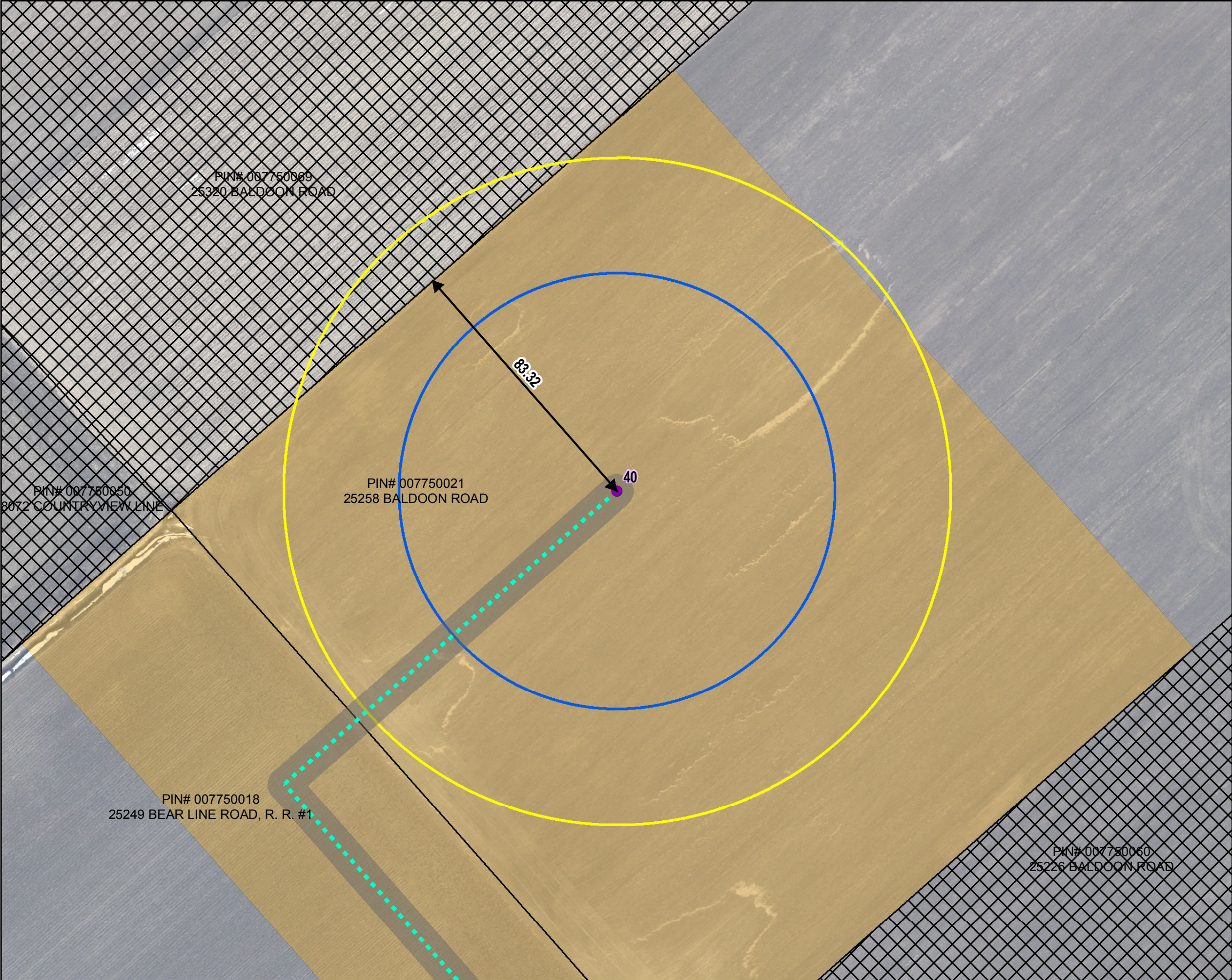

Legend

Distance to Nearest Non-Participating Property Line

Minimum Setback Requirement 65m (Blade Length + 10m)

Setback Reporting Requirement 99.5m (Hub Height)

Project Layout

Turbine

Collector Line

Access Road

Project Location / Investigation Area

Base Layers

Road

Watercourse

Waterbody

Wooded Area

Project Study Area

Non-Participating Parcel

N0153060
Meters

North Kent Wind 1 Project

Property Line Setback Assessment
Turbine: 40

November 2015	1:1,100	Datum: NAD 83, Zone 17 Source: LIO, First Base 2015
P#: 60343599	V#: Final	
Figure 1		





PIN# 007750121
25305 BALDOON ROAD

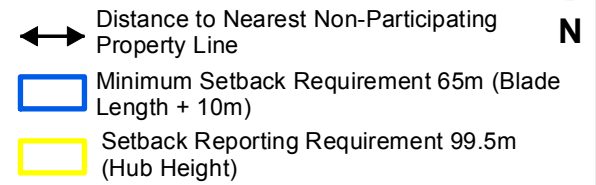







Legend



Project Layout

-  Turbine
-  Collector Line
-  Access Road
-  Project Location / Investigation Area

Base Layers

-  Road
 Watercourse
 Waterbody
 Wooded Area
 Project Study Area
 Non-Participating Parcel

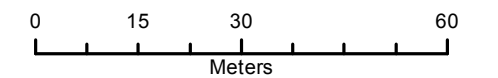

North Kent Wind 1 Project

Property Line Setback Assessment
Turbine: 41

November
2015

1:1,100

Datum: NAD 83, Zone 17
Source: LIO, First Base 2015

P#: 60343599

V#: Final

Figure 1



This drawing has been prepared for the use of AECOM's client and may not be used, reproduced or relied upon by third parties, except as agreed by AECOM and its client, as required by law or for use by governmental reviewing agencies. AECOM accepts no responsibility, and denies any liability whatsoever, to any party that modifies this drawing without AECOM's express written consent.

Map location: F:\AECOM-Work\60339893 - Dover Wind\Database\Distances\Distance_Non Participating_20151110.mxd
 Date Saved: 11/10/2015 6:43:52 PM

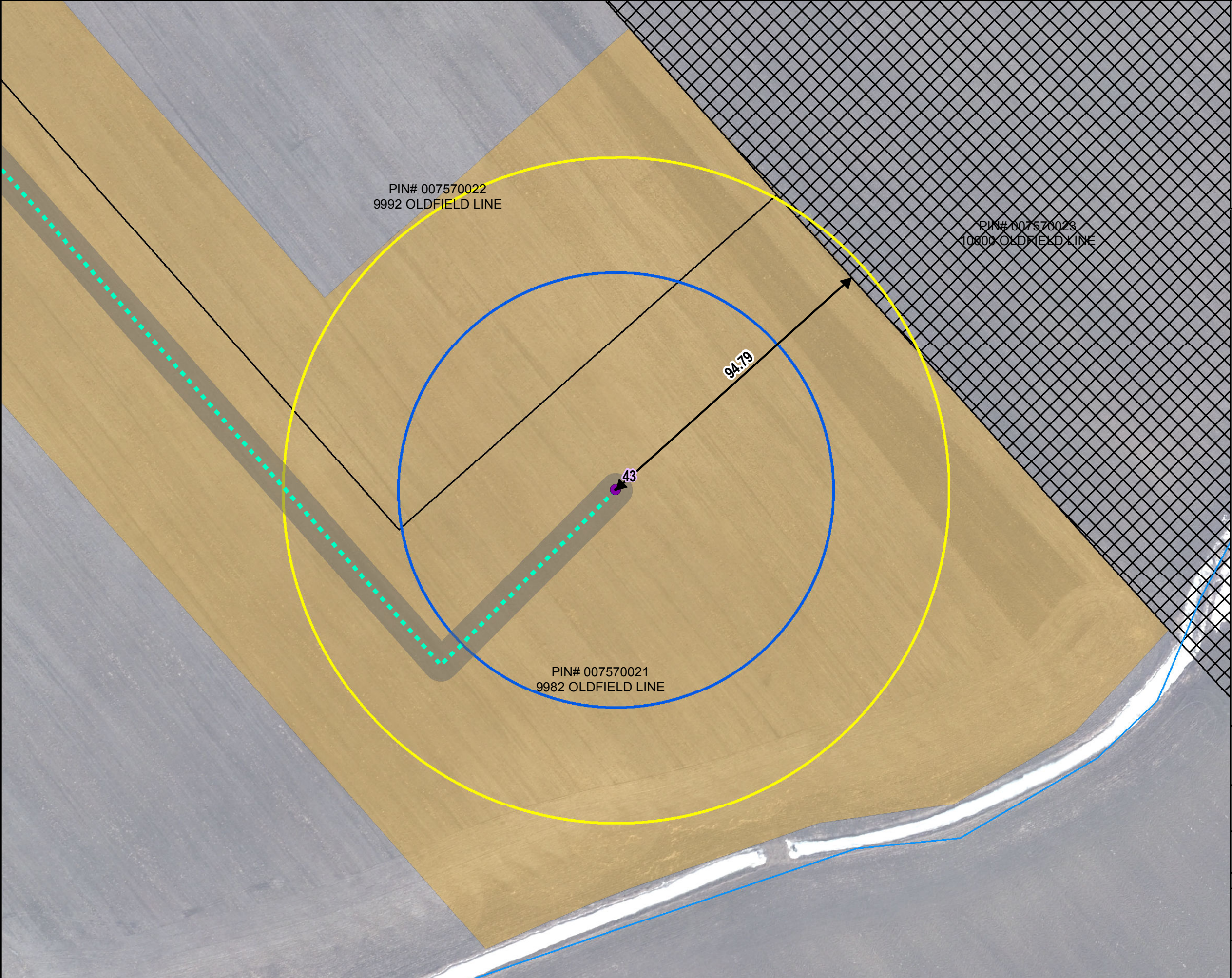

Legend

- Distance to Nearest Non-Participating Property Line
- Minimum Setback Requirement 65m (Blade Length + 10m)
- Setback Reporting Requirement 99.5m (Hub Height)
- Project Layout**
 - Turbine
 - Collector Line
 - Access Road
 - Project Location / Investigation Area
- Base Layers**
 - Road
 - Watercourse
 - Waterbody
 - Wooded Area
 - Project Study Area
 - Non-Participating Parcel

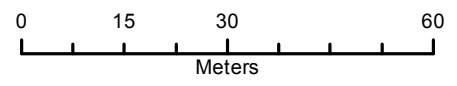

North Kent Wind 1 Project

**Property Line Setback Assessment
Turbine: 43**

November 2015	1:1,100	Datum: NAD 83, Zone 17 Source: LIO, First Base 2015
P#: 60343599	V#: Final	

Figure 1



This drawing has been prepared for the use of AECOM's client and may not be used, reproduced or relied upon by third parties, except as agreed by AECOM and its client, as required by law or for use by governmental reviewing agencies. AECOM accepts no responsibility, and denies any liability whatsoever, to any party that modifies this drawing without AECOM's express written consent.

Map Location: F:\AECOM\Work\60343599 - Dover Wind Database\Distance\Distance_Non Participating_20151110.mxd
Date Saved: 11/16/2015 6:43:52 PM

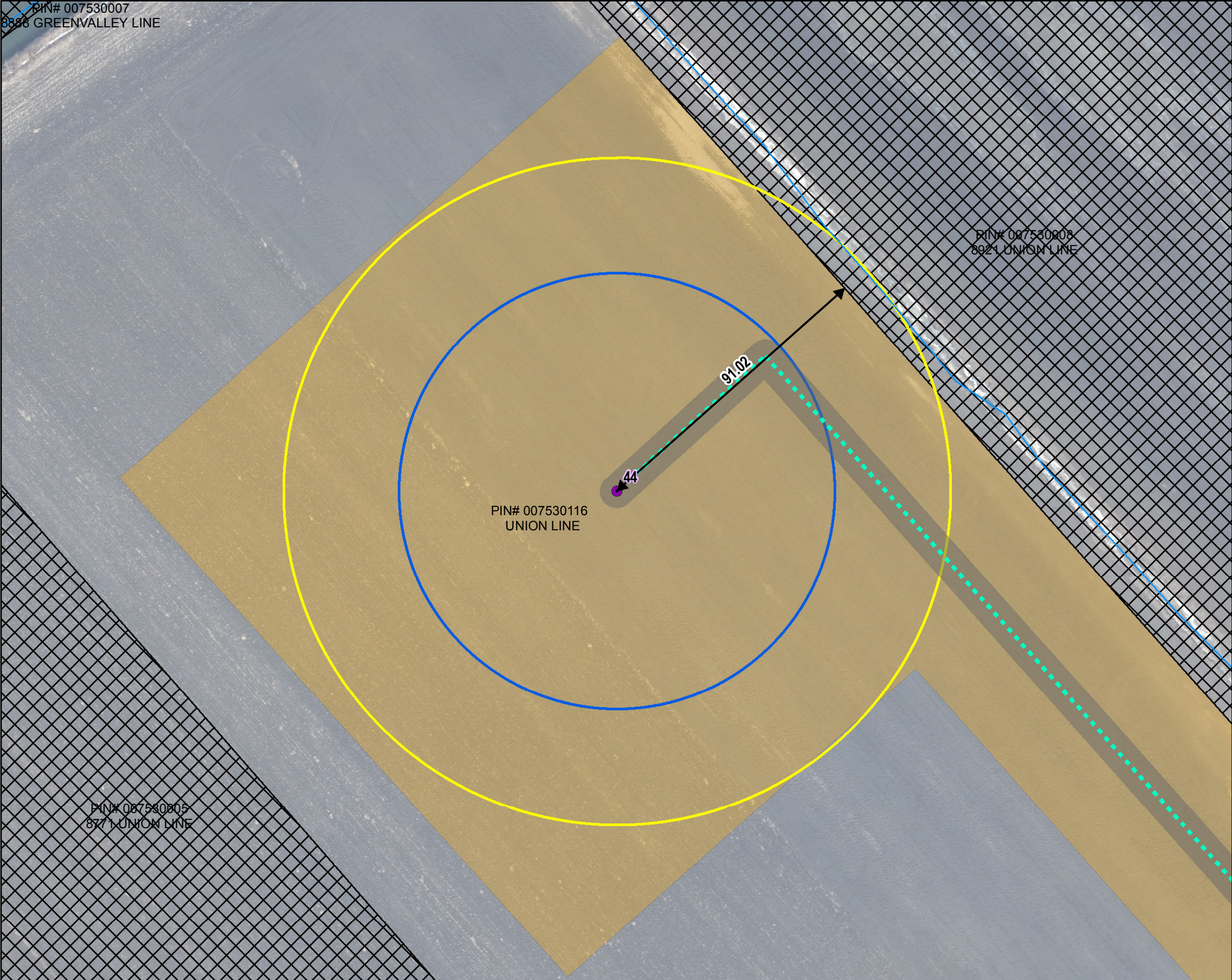

Legend

Distance to Nearest Non-Participating Property Line

Minimum Setback Requirement 65m (Blade Length + 10m)

Setback Reporting Requirement 99.5m (Hub Height)

Project Layout

Turbine

Collector Line

Access Road

Project Location / Investigation Area

Base Layers

Road

Watercourse

Waterbody

Wooded Area

Project Study Area

Non-Participating Parcel

N0153060
Meters

North Kent Wind 1 Project

Property Line Setback Assessment
Turbine: 44

November 2015	1:1,100	Datum: NAD 83, Zone 17 Source: LIO, First Base 2015
P#: 60343599	V#: Final	

Figure 1

North Kent

This drawing has been prepared for the use of AECOM's client and may not be used, reproduced or relied upon by third parties, except as agreed by AECOM and its client, as required by law or for use by governmental reviewing agencies. AECOM accepts no responsibility, and denies any liability whatsoever, to any party that modifies this drawing without AECOM's express written consent.

Map Location: F:\AECOM-Works\60343599 - Dover Wind Database\Distance_Calc\Distance_Nor Participating_20151110.mxd
Date Saved: 11/10/2015 6:43:52 PM

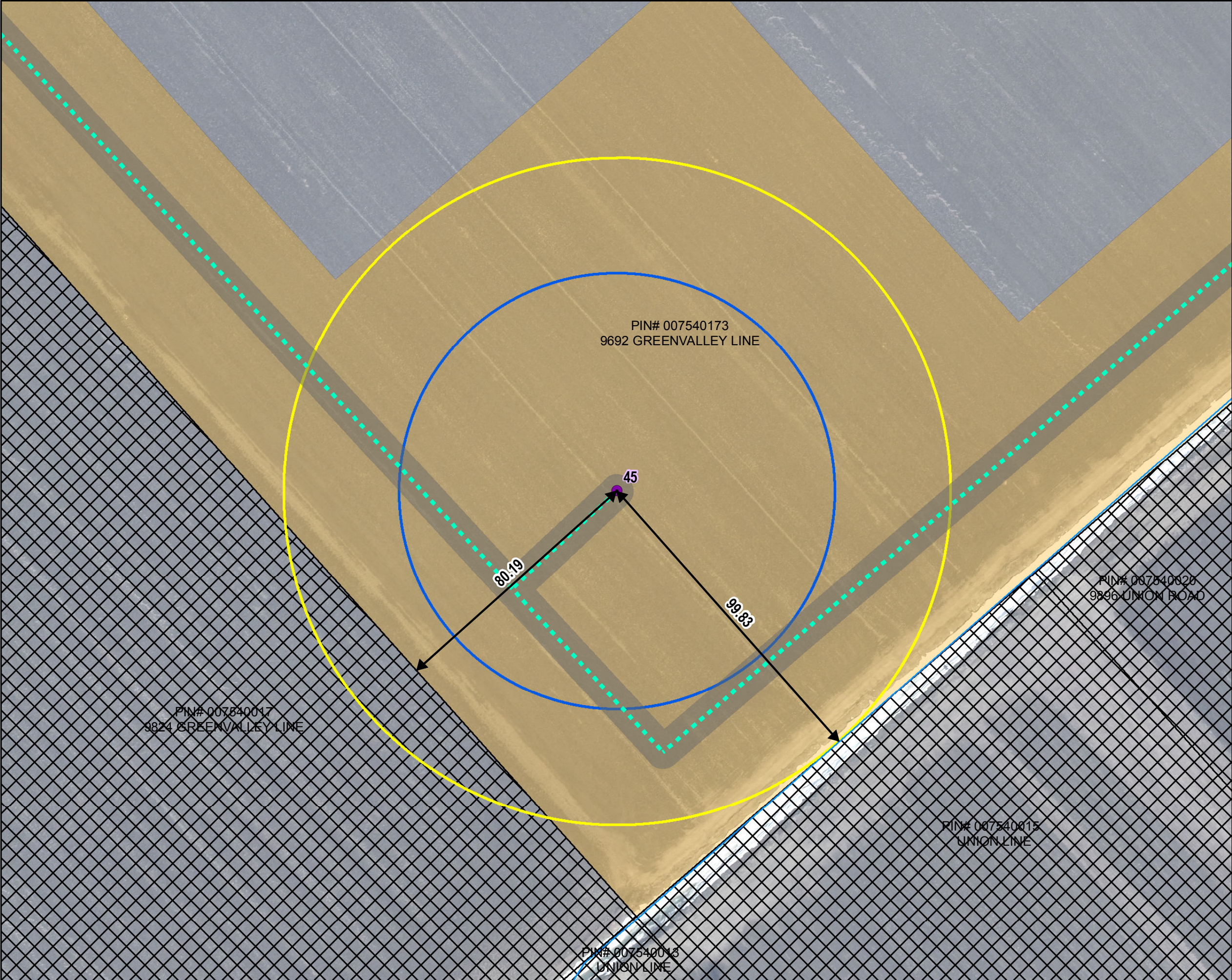

Legend

↔

Distance to Nearest Non-Participating Property Line

Minimum Setback Requirement 65m (Blade Length + 10m)

Setback Reporting Requirement 99.5m (Hub Height)

Project Layout

●

Turbine

Collector Line

Access Road

Project Location / Investigation Area

Base Layers

Road

Watercourse

Waterbody

Wooded Area

Project Study Area

Non-Participating Parcel

01560

Meters

North Kent Wind 1 Project

Property Line Setback Assessment
Turbine: 45

November 2015	1:1,100	Datum: NAD 83, Zone 17 Source: LIO, First Base 2015
P#: 60343599	V#: Final	

Figure 1

North Kent

This drawing has been prepared for the use of AECOM's client and may not be used, reproduced or relied upon by third parties, except as agreed by AECOM and its client, as required by law or for use by governmental reviewing agencies. AECOM accepts no responsibility, and denies any liability whatsoever, to any party that modifies this drawing without AECOM's express written consent.

Map Location: F:\AECOM-Work\60343599 - Dover Wind Database\Distance_Calc\Distance_Non-Participating_20151110.mxd
Date Saved: 11/10/2015 6:43:52 PM



Legend

↔ Distance to Nearest Non-Participating Property Line

Minimum Setback Requirement 65m (Blade Length + 10m)

Setback Reporting Requirement 99.5m (Hub Height)

Project Layout

- Turbine
- Collector Line
- Access Road
- Project Location / Investigation Area

Base Layers

- Road
- Watercourse
- Waterbody
- Wooded Area
- Project Study Area
- Non-Participating Parcel

0 15 30 60
Meters

North Kent Wind 1 Project

Property Line Setback Assessment
Turbine: 46

November 2015	1:1,100	Datum: NAD 83, Zone 17 Source: LIO, First Base 2015
P#: 60343599	V#: Final	

Figure 1

North Kent

This drawing has been prepared for the use of AECOM's client and may not be used, reproduced or relied upon by third parties, except as agreed by AECOM and its client, as required by law or for use by governmental reviewing agencies. AECOM accepts no responsibility, and denies any liability whatsoever, to any party that modifies this drawing without AECOM's express written consent.

Map Location: F:\AECOM-Work\60343599 - Dover Wind Database\Distance\Distance_Non-Participating_20151110.mxd
Date Saved: 11/10/2015 6:43:32 PM

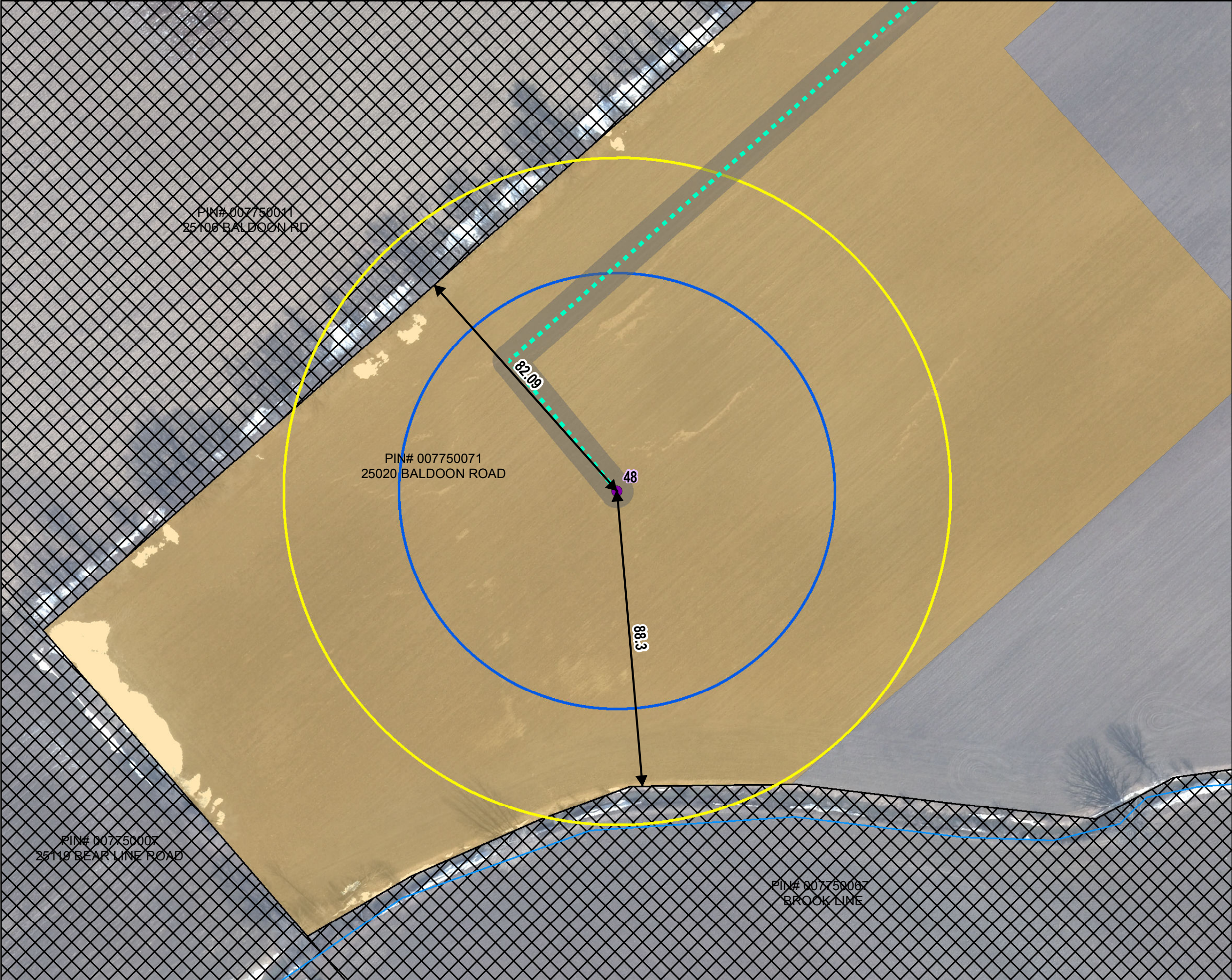

Legend

Distance to Nearest Non-Participating Property Line

Minimum Setback Requirement 65m (Blade Length + 10m)

Setback Reporting Requirement 99.5m (Hub Height)

Project Layout

Turbine

Collector Line

Access Road

Project Location / Investigation Area

Base Layers

Road

Watercourse

Waterbody

Wooded Area

Project Study Area

Non-Participating Parcel

Meters

North Kent Wind 1 Project

Property Line Setback Assessment
Turbine: 48

November 2015	1:1,100	Datum: NAD 83, Zone 17 Source: LIO, First Base 2015
P#: 60343599	V#: Final	
Figure 1		

This drawing has been prepared for the use of AECOM's client and may not be used, reproduced or relied upon by third parties, except as agreed by AECOM and its client, as required by law or for use by governmental reviewing agencies. AECOM accepts no responsibility, and denies any liability whatsoever, to any party that modifies this drawing without AECOM's express written consent.

Map Location: F:\AECOM-Work\60343599 - Dover Wind Database\Distance_Calc\Distance_NonParticipating_20151110.mxd
Date Saved: 11/10/2015 8:43:52 PM

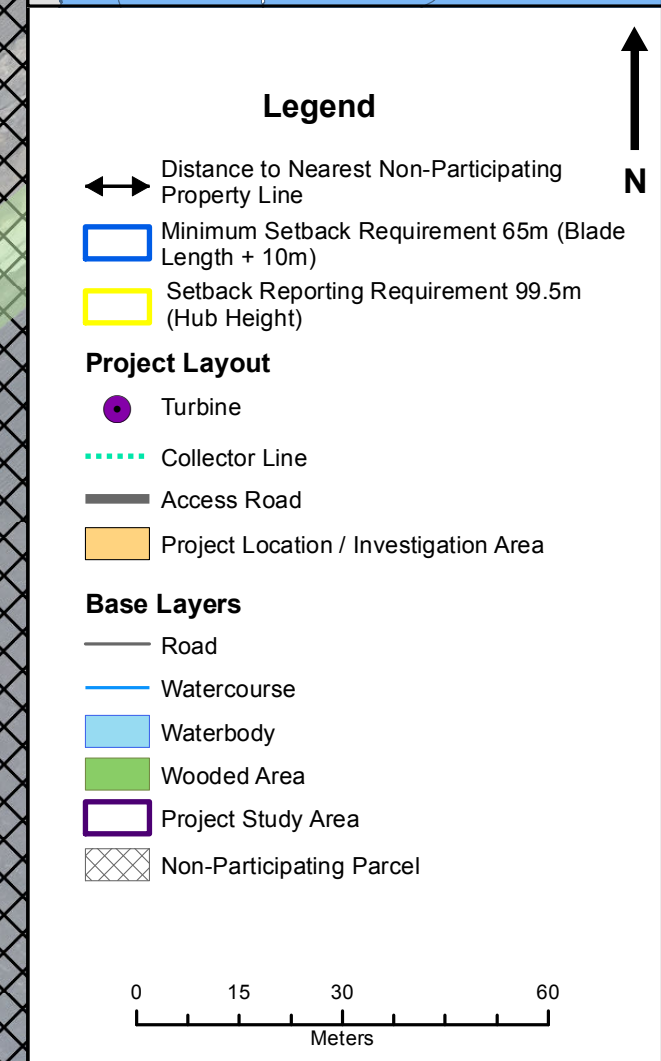
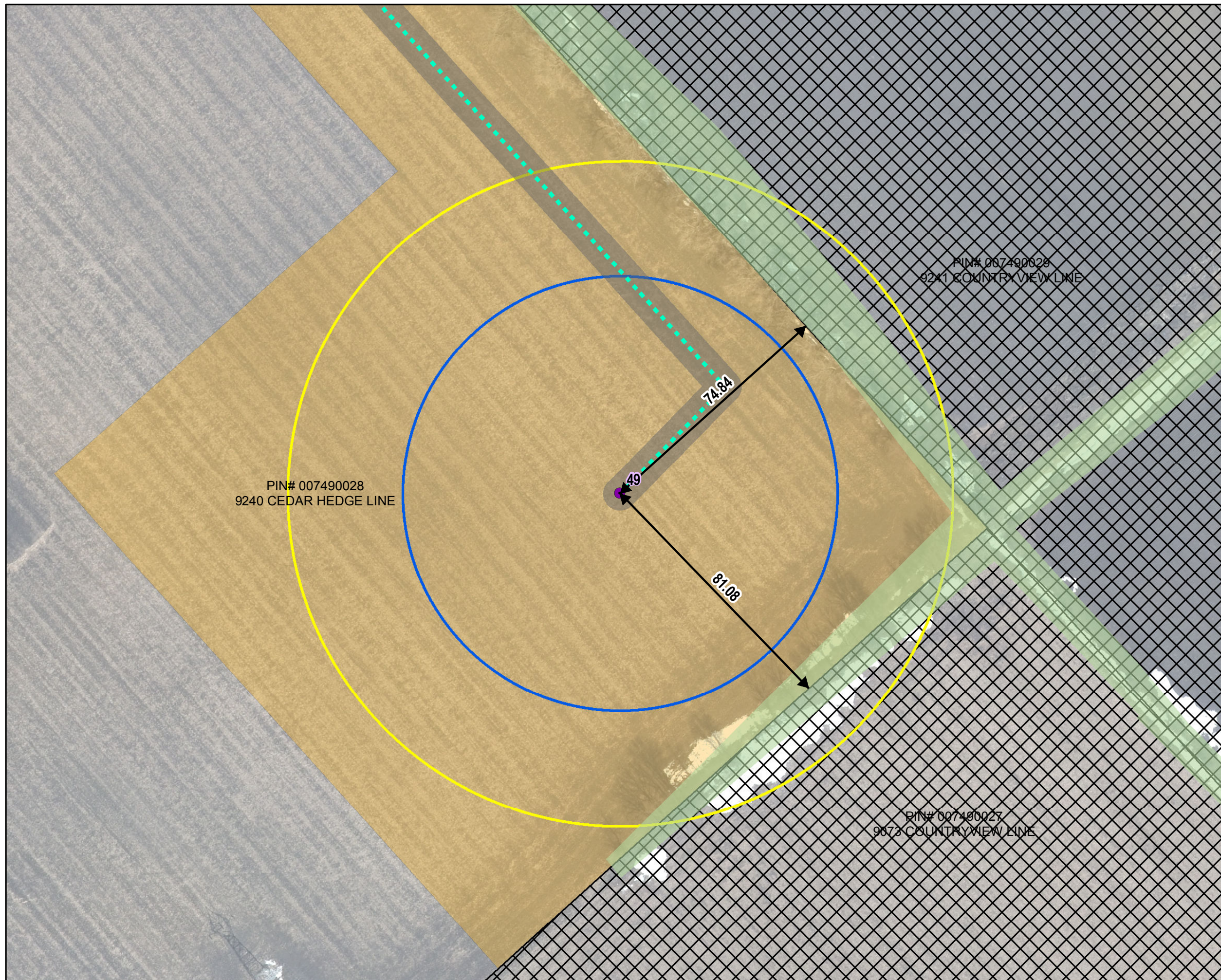

North Kent Wind 1 Project

Property Line Setback Assessment
Turbine: 49

November
2015

1:1,100

Datum: NAD 83, Zone 17
Source: LIO, First Base 2015

P#: 60343599

V#: Final

Figure 1



This drawing has been prepared for the use of AECOM's client and may not be used, reproduced or relied upon by third parties, except as agreed by AECOM and its client, as required by law or for use by governmental reviewing agencies. AECOM accepts no responsibility, and denies any liability whatsoever, to any party that modifies this drawing without AECOM's express written consent.

Map location: F:\AECOM-Work\60339893 - Dover Wind\Database\Cals\Distance_Non Participating_20151110.mxd
 Date Saved: 11/10/2015 8:42:52 AM

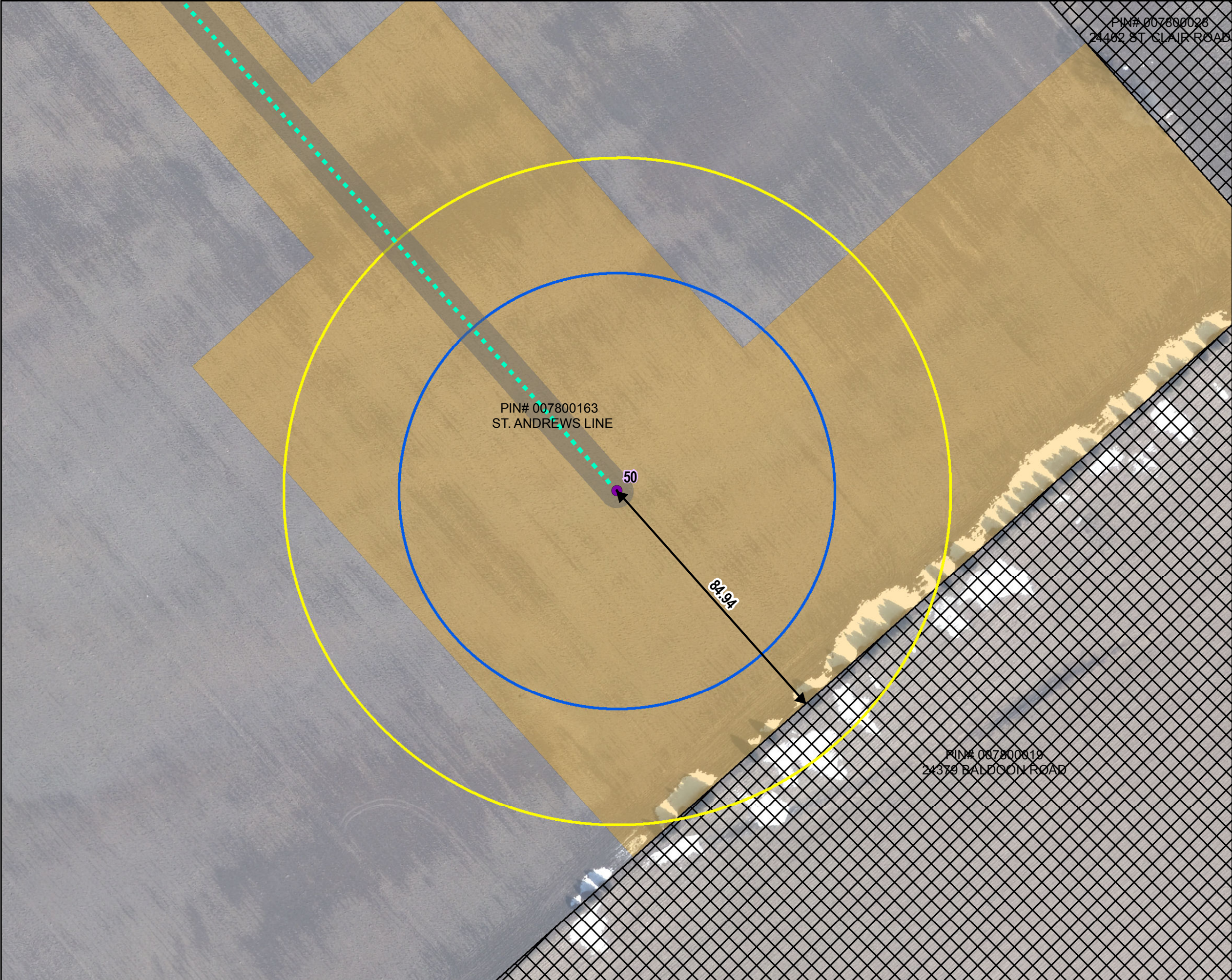

Legend

Distance to Nearest Non-Participating Property Line

Minimum Setback Requirement 65m (Blade Length + 10m)

Setback Reporting Requirement 99.5m (Hub Height)

Project Layout

Turbine

Collector Line

Access Road

Project Location / Investigation Area

Base Layers

Road

Watercourse

Waterbody

Wooded Area

Project Study Area

Non-Participating Parcel

N0 15 30 60
Meters

North Kent Wind 1 Project

Property Line Setback Assessment
Turbine: 50

November 2015	1:1,100	Datum: NAD 83, Zone 17 Source: LIO, First Base 2015
P#: 60343599	V#: Final	
Figure 1		
<small>This drawing has been prepared for the use of AECOM's client and may not be used, reproduced or relied upon by third parties, except as agreed by AECOM and its client, as required by law or for use by governmental reviewing agencies. AECOM accepts no responsibility, and denies any liability whatsoever, to any party that modifies this drawing without AECOM's express written consent.</small>		

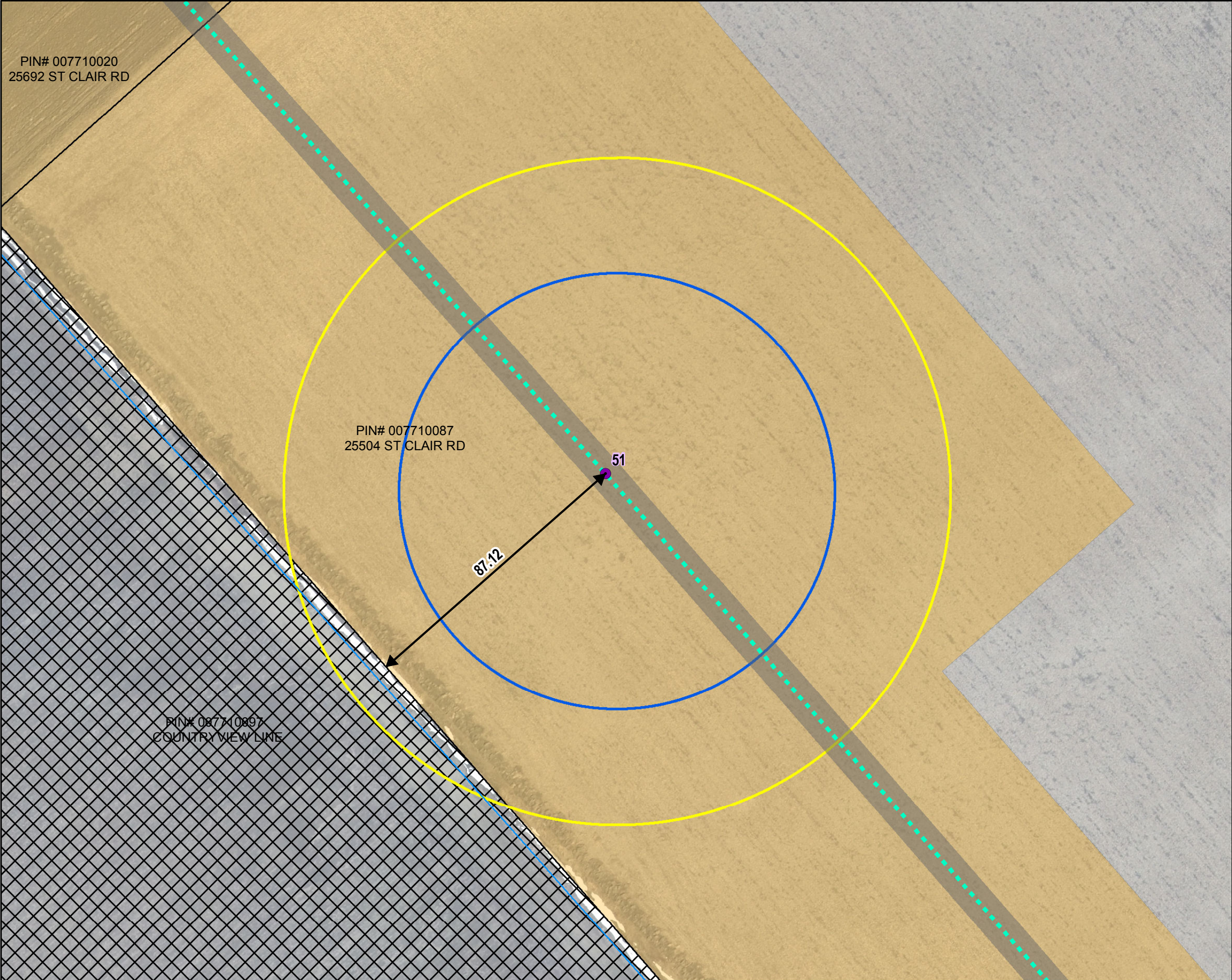

Legend

- Distance to Nearest Non-Participating Property Line
- Minimum Setback Requirement 65m (Blade Length + 10m)
- Setback Reporting Requirement 99.5m (Hub Height)

Project Layout

- Turbine
- Collector Line
- Access Road
- Project Location / Investigation Area

Base Layers

- Road
- Watercourse
- Waterbody
- Wooded Area
- Project Study Area
- Non-Participating Parcel

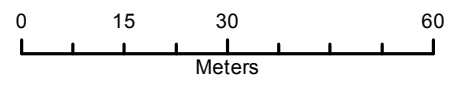

North Kent Wind 1 Project

**Property Line Setback Assessment
Turbine: 51**

November 2015	1:1,100	Datum: NAD 83, Zone 17 Source: LIO, First Base 2015
P#: 60343599	V#: Final	

Figure 1



This drawing has been prepared for the use of AECOM's client and may not be used, reproduced or relied upon by third parties, except as agreed by AECOM and its client, as required by law or for use by governmental reviewing agencies. AECOM accepts no responsibility, and denies any liability whatsoever, to any party that modifies this drawing without AECOM's express written consent.

Map Location: F:\AECOM-Work\60343599 - Dover Wind Database\Distance_Non-Participating_20151110.mxd
Date Saved: 11/10/2015 6:43:52 PM

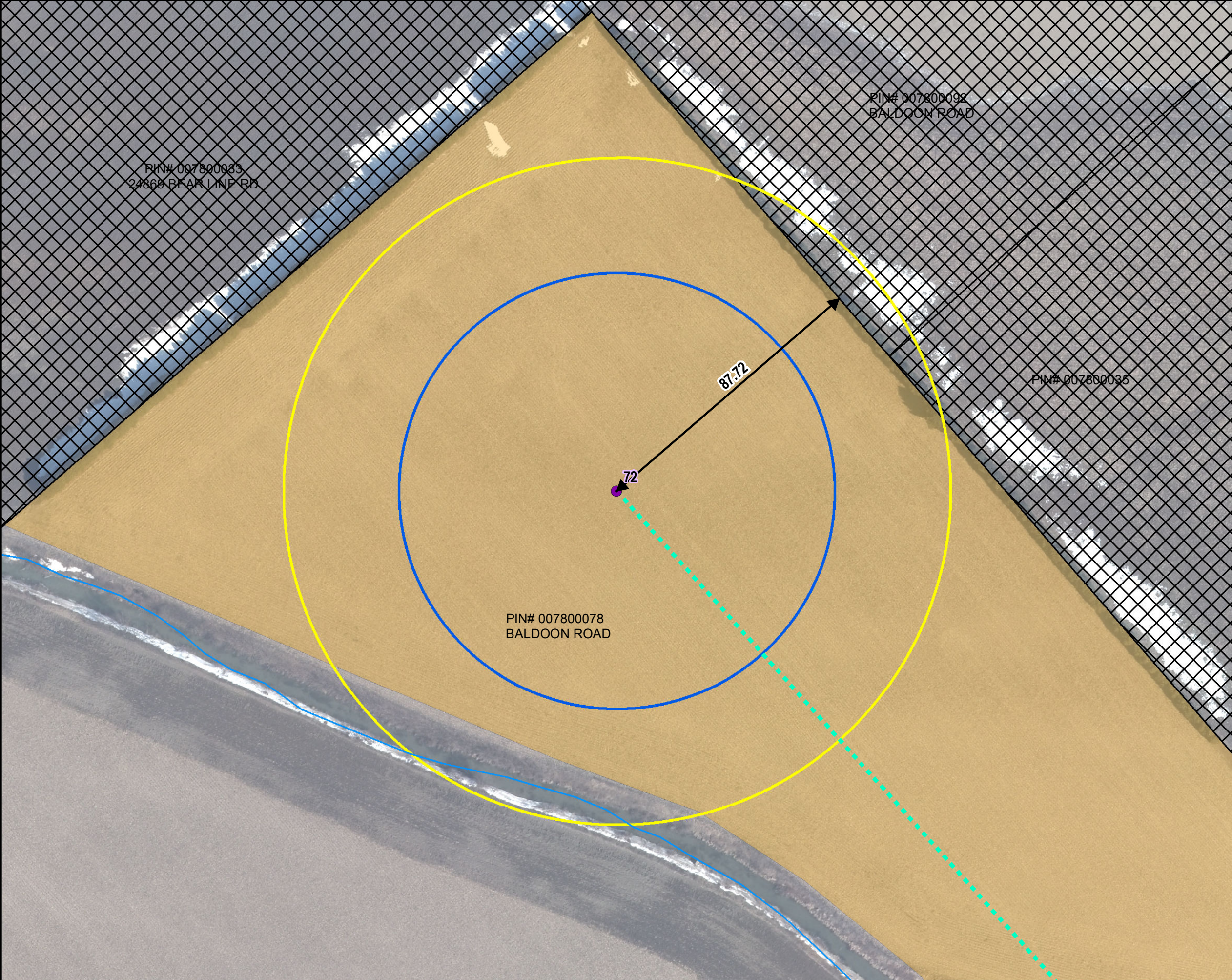

Legend

Distance to Nearest Non-Participating Property Line

Minimum Setback Requirement 65m (Blade Length + 10m)

Setback Reporting Requirement 99.5m (Hub Height)

Project Layout

Turbine

Collector Line

Access Road

Project Location / Investigation Area

Base Layers

Road

Watercourse

Waterbody

Wooded Area

Project Study Area

Non-Participating Parcel

N0 15 30 60
Meters

North Kent Wind 1 Project

Property Line Setback Assessment
Turbine: 72

November 2015	1:1,100	Datum: NAD 83, Zone 17 Source: LIO, First Base 2015
P#: 60343599	V#: Final	

Figure 1

North Kent

This drawing has been prepared for the use of AECOM's client and may not be used, reproduced or relied upon by third parties, except as agreed by AECOM and its client, as required by law or for use by governmental reviewing agencies. AECOM accepts no responsibility, and denies any liability whatsoever, to any party that modifies this drawing without AECOM's express written consent.

Map location: F:\AECOM\Work\60343599 - Dover Wind Database\Distance_Non Participating_20151110.mxd
Date Saved: 11/16/2015 6:43:52 PM