

Appendix A

Project Location and Sound Receptors

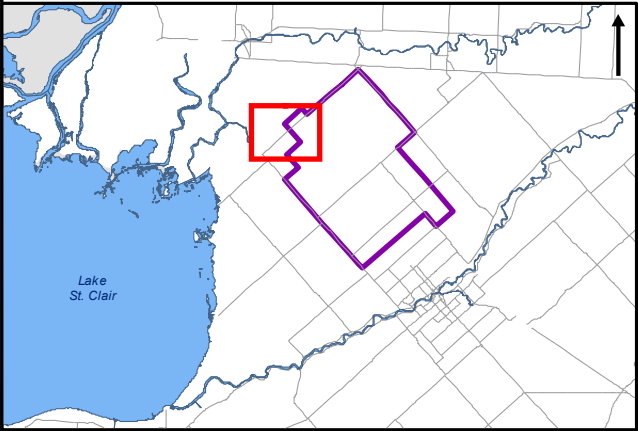
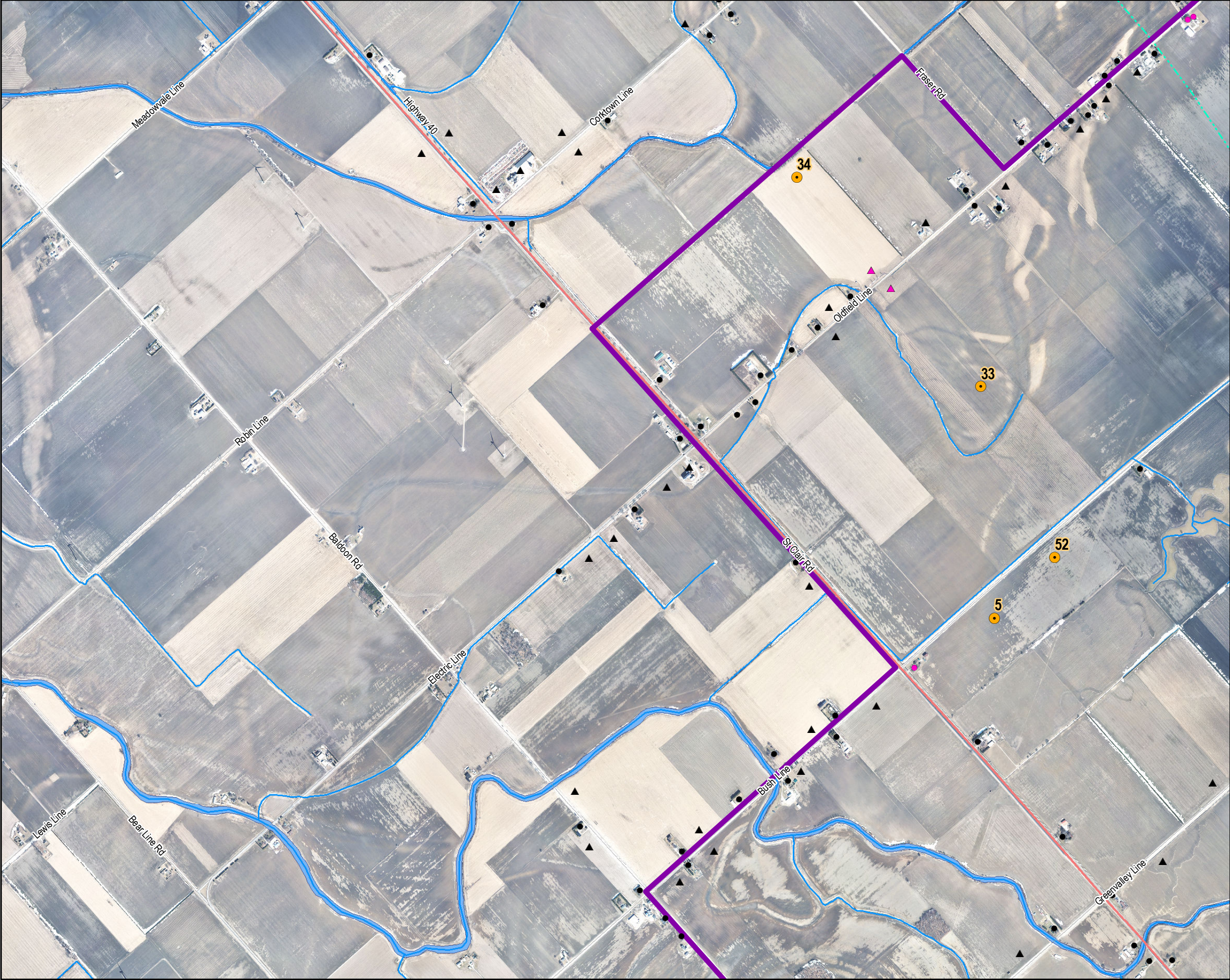

Noise Receptors Within 2km of Turbines

Existing Receptors

- Participating
- Non-Participating

Vacant Lot Receptors

- Participating
- Non-Participating

Project Layout

- Turbine
- Meteorological Tower

Base Layers

- Highway
- Road
- Railway
- Existing Transmission Line
- Watercourse
- Waterbody
- Project Study Area

North Kent Wind 1 Project

Project Location and Noise Receptors

November 2015	1:17,000	Datum: NAD83, Zone 17 Source: LIO
P#: 60343599	V#: Figure	

Figure 2-4 A



This drawing has been prepared for the use of AECOM's client and may not be used, reproduced or relied upon by third parties, except as agreed by AECOM and its client, as required by law or for use by governmental reviewing agencies. AECOM accepts no responsibility, and denies any liability whatsoever, to any party that modifies this drawing without AECOM's express written consent.

Map Location: F:\AECOM\Map\60343599 - Dover Wind Design\EA\NoiseReceptor_20150708.mxd
Date Saved: 11/10/2015 4:23:20 PM

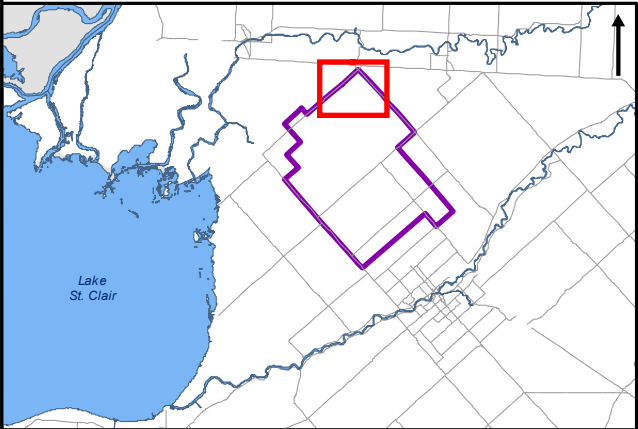

Noise Receptors Within 2km of Turbines

Existing Receptors

- Participating
- Non-Participating

Vacant Lot Receptors

- Participating
- Non-Participating

Project Layout

- Turbine
- Meteorological Tower

Base Layers

- Highway
- Road
- Railway
- Existing Transmission Line
- Watercourse
- Waterbody
- Project Study Area

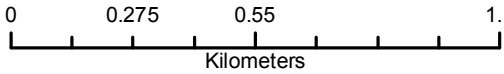

North Kent Wind 1 Project

Project Location and Noise Receptors

November 2015	1:17,000	Datum: NAD83, Zone 17 Source: LIO
---------------	----------	--------------------------------------

P#: 60343599	V#: Figure
--------------	------------

Figure 2-4 B



This drawing has been prepared for the use of AECOM's client and may not be used, reproduced or relied upon by third parties, except as agreed by AECOM and its client, as required by law or for use by governmental reviewing agencies. AECOM accepts no responsibility, and denies any liability whatsoever, to any party that modifies this drawing without AECOM's express written consent.

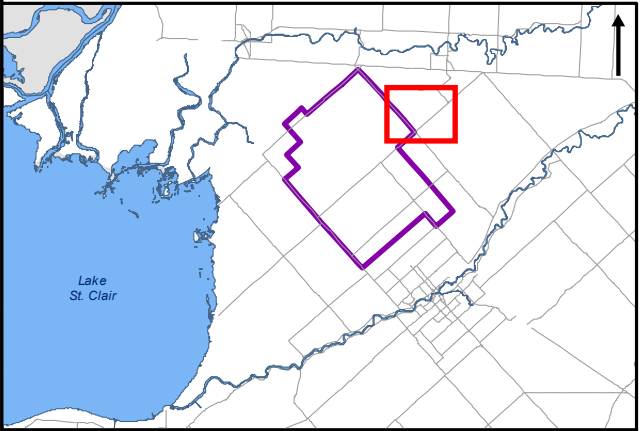

Noise Receptors Within 2km of Turbines

Existing Receptors

- Participating
- Non-Participating

Vacant Lot Receptors

- ▲ Participating
- ▲ Non-Participating

Project Layout

- Turbine
- Meteorological Tower

Base Layers

- Highway
- Road
- Railway
- - - Existing Transmission Line
- Watercourse
- Waterbody
- Project Study Area

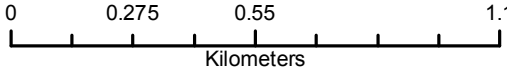

North Kent Wind 1 Project

Project Location and Noise Receptors

November 2015	1:17,000	Datum: NAD83, Zone 17 Source: LIO
---------------	----------	--------------------------------------

P#: 60343599	V#: Figure
--------------	------------

Figure 2-4 C



This drawing has been prepared for the use of AECOM's client and may not be used, reproduced or relied upon by third parties, except as agreed by AECOM and its client, as required by law or for use by governmental reviewing agencies. AECOM accepts no responsibility, and denies any liability whatsoever, to any party that modifies this drawing without AECOM's express written consent.

Map Location: F:\AECOM\Map\60343599 - Dover Wind Design\EA\NoiseReceptor_20150708.mxd
Date Saved: 11/16/2015 4:23:20 PM

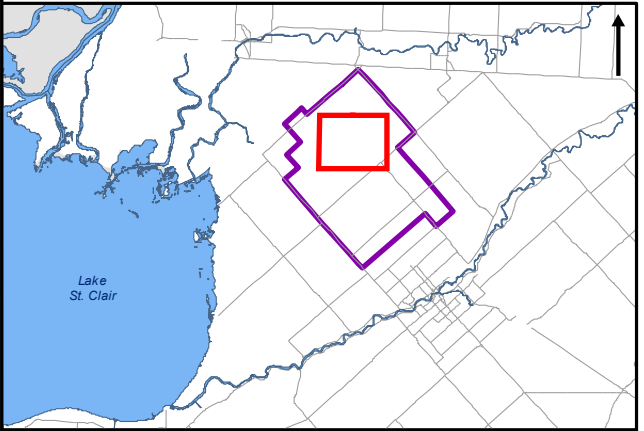

Noise Receptors Within 2km of Turbines

Existing Receptors

- Participating
- Non-Participating

Vacant Lot Receptors

- Participating
- Non-Participating

Project Layout

- Turbine
- Meteorological Tower

Base Layers

- Highway
- Road
- Railway
- Existing Transmission Line
- Watercourse
- Waterbody
- Project Study Area

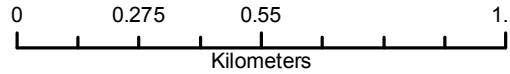

North Kent Wind 1 Project

Project Location and Noise Receptors

November 2015	1:17,000	Datum: NAD83, Zone 17 Source: LIO
---------------	----------	--------------------------------------

P#: 60343599	V#: Figure
--------------	------------

Figure 2-4 D



This drawing has been prepared for the use of AECOM's client and may not be used, reproduced or relied upon by third parties, except as agreed by AECOM and its client, as required by law or for use by governmental reviewing agencies. AECOM accepts no responsibility, and denies any liability whatsoever, to any party that modifies this drawing without AECOM's express written consent.

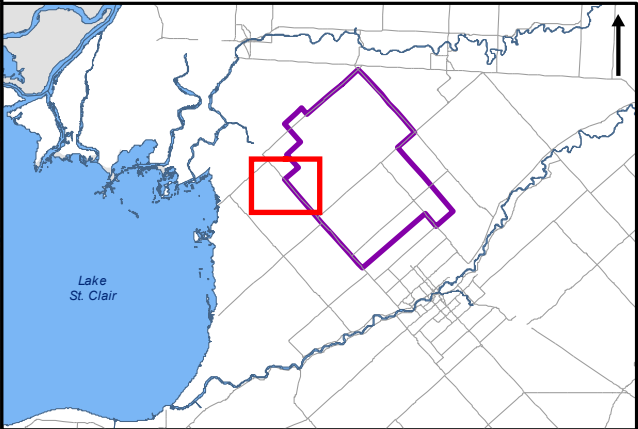
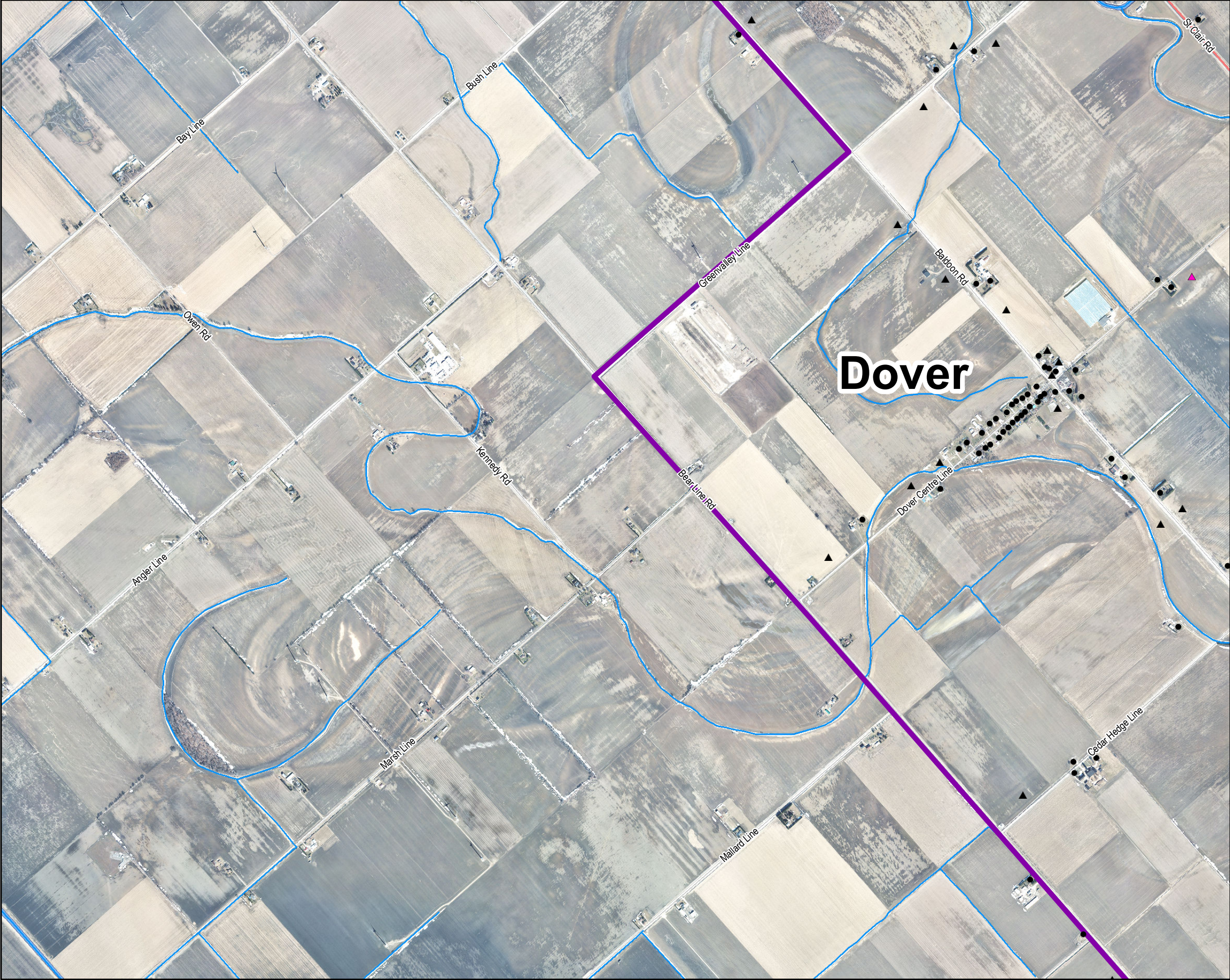

Noise Receptors Within 2km of Turbines

Existing Receptors

- Participating
- Non-Participating

Vacant Lot Receptors

- ▲ Participating
- ▲ Non-Participating

Project Layout

- Turbine
- Meteorological Tower

Base Layers

- Highway
- Road
- Railway
- - - Existing Transmission Line
- Watercourse
- Waterbody
- Project Study Area

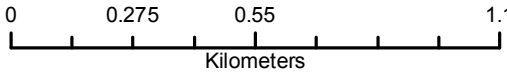

North Kent Wind 1 Project

Project Location and Noise Receptors

November 2015	1:17,000	Datum: NAD83, Zone 17 Source: LIO
P#: 60343599	V#: Figure	

Figure 2-4 E



This drawing has been prepared for the use of AECOM's client and may not be used, reproduced or relied upon by third parties, except as agreed by AECOM and its client, as required by law or for use by governmental reviewing agencies. AECOM accepts no responsibility, and denies any liability whatsoever, to any party that modifies this drawing without AECOM's express written consent.

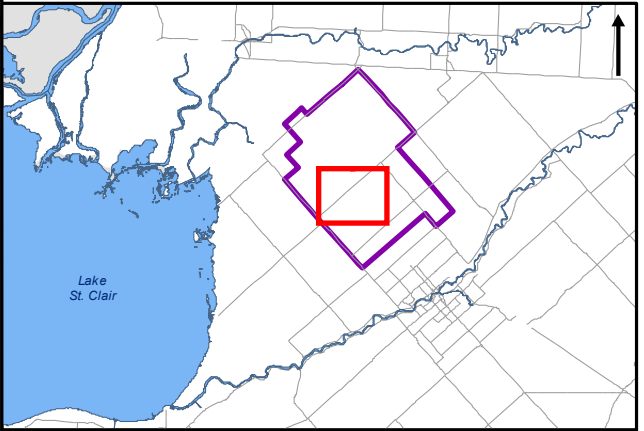

Noise Receptors Within 2km of Turbines

Existing Receptors

- Participating
- Non-Participating

Vacant Lot Receptors

- Participating
- Non-Participating

Project Layout

- Turbine
- Meteorological Tower

Base Layers

- Highway
- Road
- Railway
- Existing Transmission Line
- Watercourse
- Waterbody
- Project Study Area

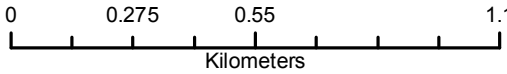

North Kent Wind 1 Project

Project Location and Noise Receptors

November 2015	1:17,000	Datum: NAD83, Zone 17 Source: LIO
---------------	----------	--------------------------------------

P#: 60343599	V#: Figure
--------------	------------

Figure 2-4 F



This drawing has been prepared for the use of AECOM's client and may not be used, reproduced or relied upon by third parties, except as agreed by AECOM and its client, as required by law or for use by governmental reviewing agencies. AECOM accepts no responsibility, and denies any liability whatsoever, to any party that modifies this drawing without AECOM's express written consent.

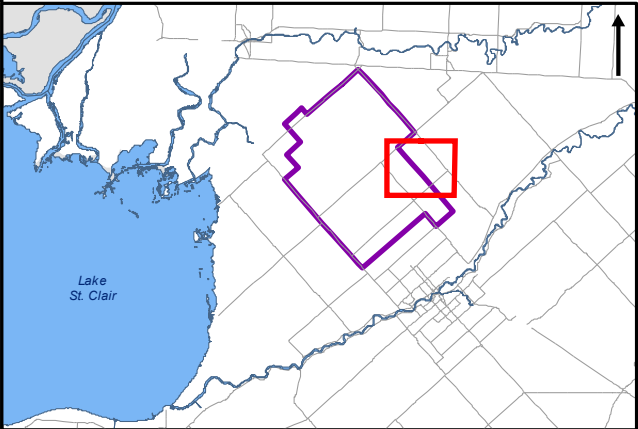
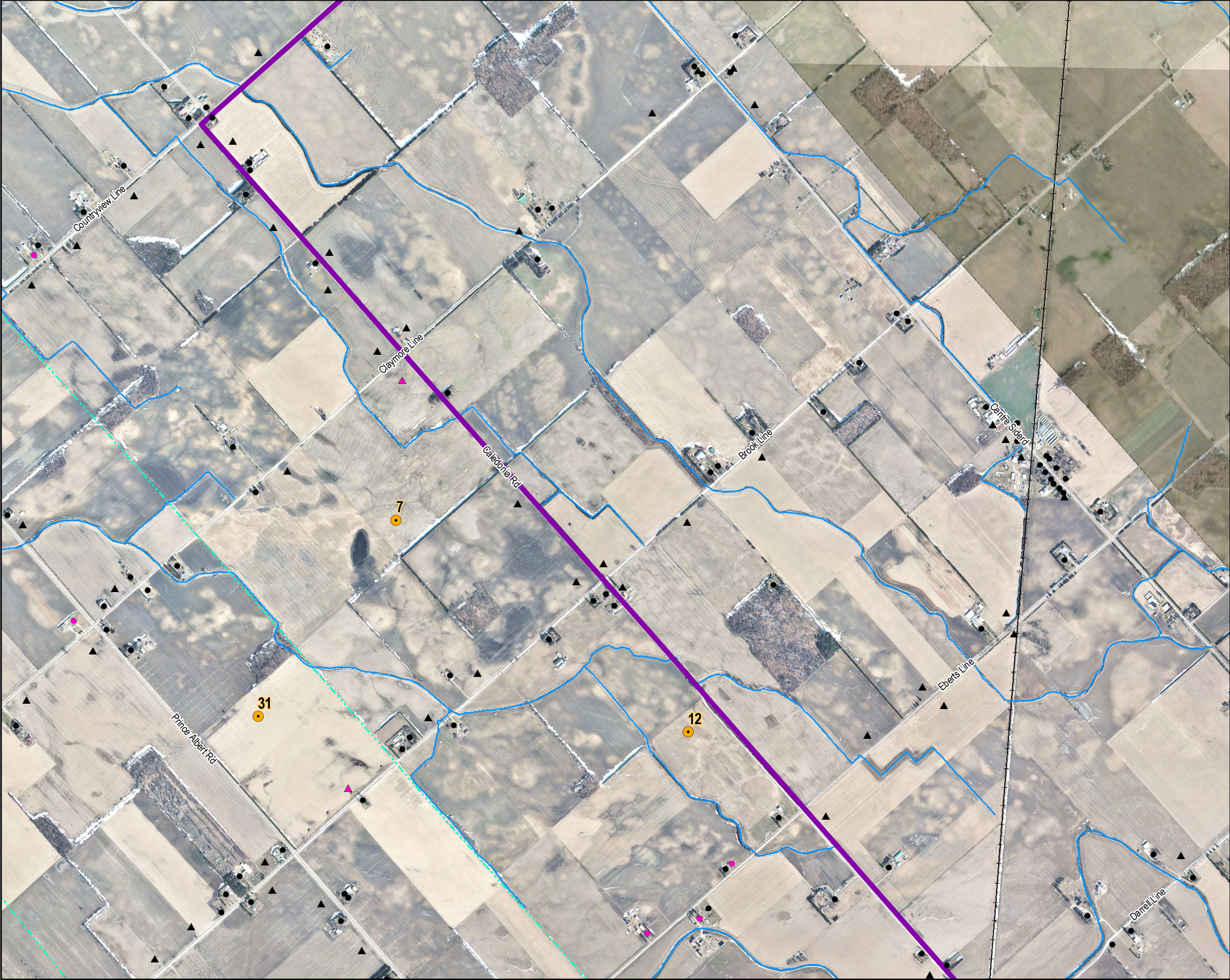

Noise Receptors Within 2km of Turbines

Existing Receptors

- Participating
- Non-Participating

Vacant Lot Receptors

- Participating
- Non-Participating

Project Layout

- Turbine
- Meteorological Tower

Base Layers

- Highway
- Road
- Railway
- Existing Transmission Line
- Watercourse
- Waterbody
- Project Study Area

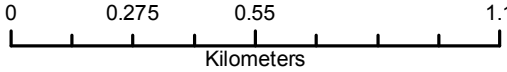

North Kent Wind 1 Project

Project Location and Noise Receptors

November 2015	1:17,000	Datum: NAD83, Zone 17 Source: LIO
---------------	----------	--------------------------------------

P#: 60343599	V#: Figure
--------------	------------

Figure 2-4 G



This drawing has been prepared for the use of AECOM's client and may not be used, reproduced or relied upon by third parties, except as agreed by AECOM and its client, as required by law or for use by governmental reviewing agencies. AECOM accepts no responsibility, and denies any liability whatsoever, to any party that modifies this drawing without AECOM's express written consent.

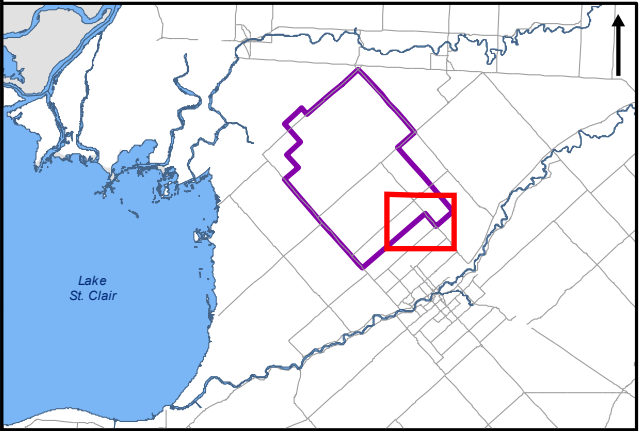

Noise Receptors Within 2km of Turbines

Existing Receptors

- Participating
- Non-Participating

Vacant Lot Receptors

- ▲ Participating
- ▲ Non-Participating

Project Layout

- Turbine
- Meteorological Tower

Base Layers

- Highway
- Road
- Railway
- - - Existing Transmission Line
- Watercourse
- Waterbody
- Project Study Area

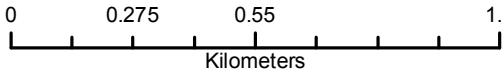

North Kent Wind 1 Project

Project Location and Noise Receptors

November 2015	1:17,000	Datum: NAD83, Zone 17 Source: LIO
---------------	----------	--------------------------------------

P#: 60343599	V#: Figure
--------------	------------

Figure 2-4 H



This drawing has been prepared for the use of AECOM's client and may not be used, reproduced or relied upon by third parties, except as agreed by AECOM and its client, as required by law or for use by governmental reviewing agencies. AECOM accepts no responsibility, and denies any liability whatsoever, to any party that modifies this drawing without AECOM's express written consent.

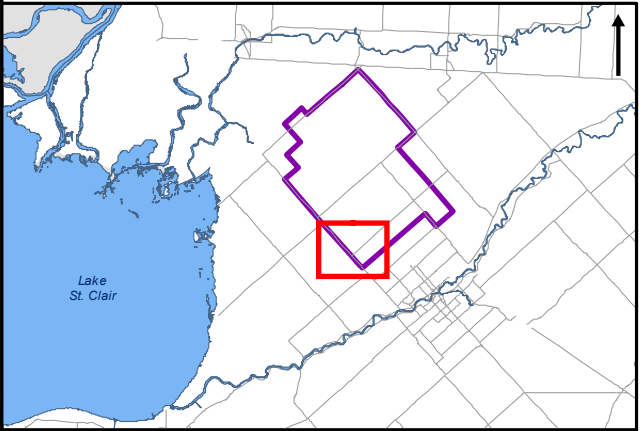
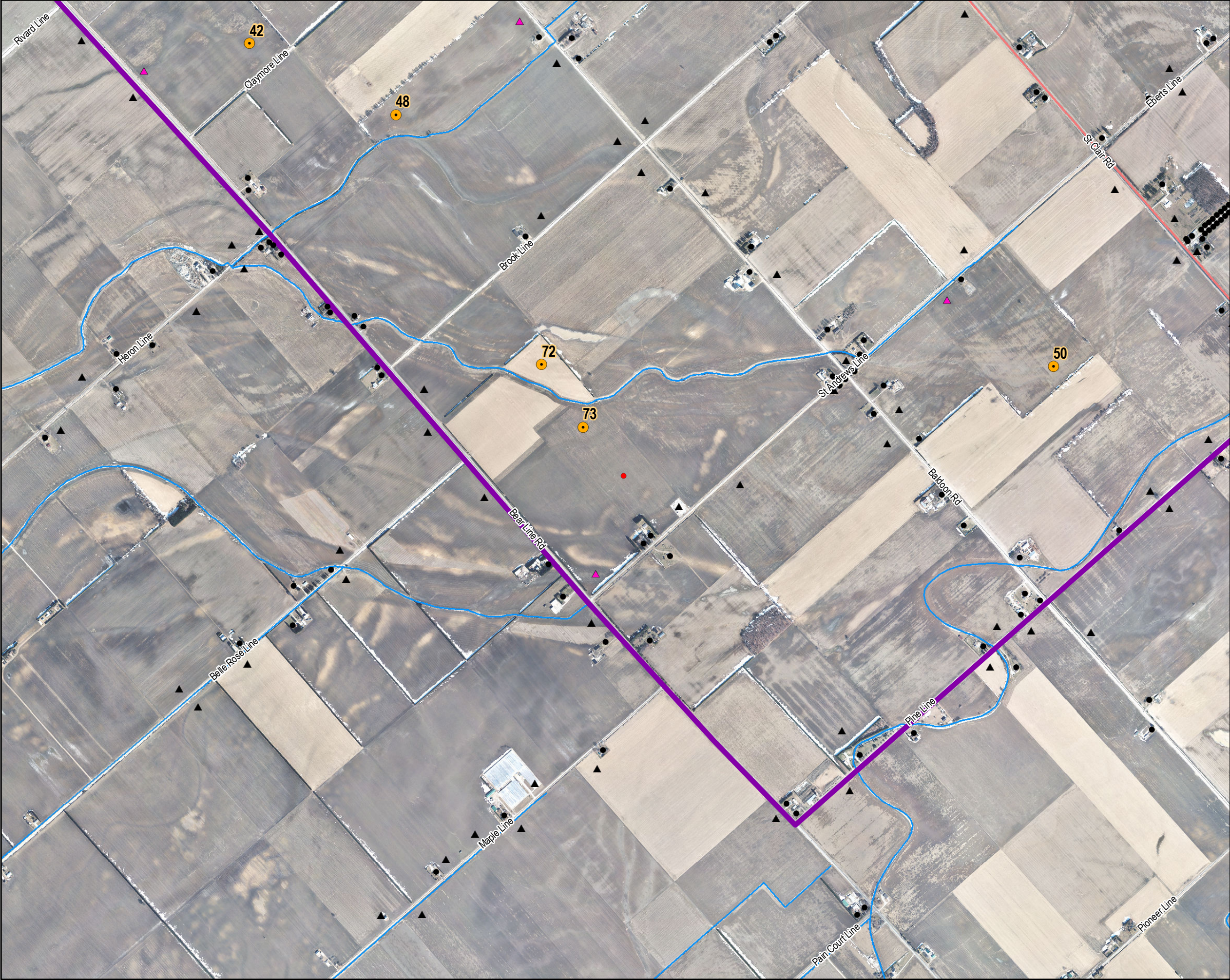

Noise Receptors Within 2km of Turbines

Existing Receptors

- Participating
- Non-Participating

Vacant Lot Receptors

- Participating
- Non-Participating

Project Layout

- Turbine
- Meteorological Tower

Base Layers

- Highway
- Road
- Railway
- Existing Transmission Line
- Watercourse
- Waterbody
- Project Study Area

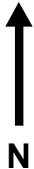
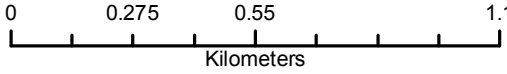

North Kent Wind 1 Project

Project Location and Noise Receptors

November 2015	1:17,000	Datum: NAD83, Zone 17 Source: LIO
---------------	----------	--------------------------------------

P#: 60343599	V#: Figure
--------------	------------

Figure 2-4 I



This drawing has been prepared for the use of AECOM's client and may not be used, reproduced or relied upon by third parties, except as agreed by AECOM and its client, as required by law or for use by governmental reviewing agencies. AECOM accepts no responsibility, and denies any liability whatsoever, to any party that modifies this drawing without AECOM's express written consent.

Map Location: F:\AECOM\Map\60343599 - Dover Wind Design\EA\NoiseReceptor_20150708.mxd
Date Saved: 11/16/2015 4:23:20 PM